2 CENTS PAY NO MORE!

Chicago Daily Tribune

THE WORLD'S GREATEST NEWSPAPER

FINAL ★★

VOLUME XCVI.—NO. 18 C [REG. U. S. PAT. OFFICE. COPYRIGHT 1937 BY THE CHICAGO TRIBUNE.] THURSDAY, JANUARY 21, 1937.—34 PAGES THIS PAPER CONSISTS OF TWO SECTIONS—SECTION ONE PRICE TWO CENTS IN CHICAGO AND SUBURBS ELSEWHERE THREE CENTS

TROOPER SLAIN; NAB PAROLEE

Aid 40 Million Impoverished, the President Pleads

ROOSEVELT TO FACE FIGHT ON COURT REFORM

Inaugural Address Hints Course.

Inauguration Pictures

A full page of photographs of the Roosevelt inauguration taken in Washington yesterday and sent by Associated Press Wirephoto will be found on the back page.

BY ARTHUR SEARS HENNING

[Chicago Tribune Press Service.]

Washington, D. C., Jan. 20.—[Special.]—Official Washington tonight rumbled with premonition of battle over the two outstanding proposals of the address President Roosevelt delivered at noon today on being inaugurated for a second term as thirty-second chief executive of the United States. The proposals were:

1. A vast socialization of the federal government to provide houses, food and clothing, education, recreation, and increased incomes for more than 40 million impoverished American citizens.

2. Withdrawal from the Supreme court of the power to invalidate acts of congress as unconstitutional in order to prevent further outlawing of New Deal legislation.

Talks as Rain Beats Down.

The gigantic venture in state socialism and the thinly veiled challenge to the Supreme court that Mr Roosevelt flung forth from the inaugural stand with the rain pelting in his face only deepened the lines of political cleavage.

Though generally supported in his enunciation of humanitarian ideals, the President will find himself strongly opposed on questions of method both by those who combat any further paternalization of the federal government and by those who contend that if America is to embrace state socialism, it shall be accomplished not by curbing the Supreme court but by amending the constitution to enlarge federal power.

Surrounded by a rain splashed assemblage of the distinguished persons of this and other nations and facing a rain bedraggled crowd of lesser auditors Mr. Roosevelt, after he and Vice President Garner had taken the oath of office for their second term, sketched his program for the consummation of the New Deal in a polished oration delivered in mellifluous accents with the elocutionary art for which he is famed. It fairly scintillated with epigrams and other neat phrases setting off the President's philosophy of government.

Mr. Roosevelt credited his administration with conquering this depression and learning how to prevent future depressions, all without resorting to dictatorship or otherwise impairing our democratic frame of government. Now, to bring the more abundant life to every citizen, the powers of our democratic government must be enlarged, he said, to cope with the greater complexity of the problem.

Hughes Hears Suggestion.

Chief Justice Charles Evans Hughes, who had just administered the oath and now sat beside him, heard with impassive features the suggestion Mr. Roosevelt uttered that the Supreme court be deprived of its power to invalidate acts of congress, the exercise of which swept away the NRA and the AAA, twin foundation stones of the New Deal. No such power should be lodged with a body not elected periodically by the people, according to Mr. Roosevelt.

As the "intricacies of human relationships increase," said the President, government power over them must be increased, "power to stop evil, power to do good."

"The essential democracy of our nation and the safety of our people depend," said the President, "not upon the absence of power, but upon lodging it with those whom the people can change or continue at stated intervals through an honest and free system of elections. The constitution of 1787 did not make our democracy impotent."

"Power More Democratic."

To take this step, Mr. Roosevelt argued, would only be in line with

[Continued on page 4, column 1.]

NEWS SUMMARY

of The Tribune [And Historical Scrap Book.] Thursday, January 21, 1937.

WASHINGTON.

Inaugural address brings prediction Roosevelt faces battle if he attempts to curb court's powers. Page 1.

President Sloan of General Motors meets with Gov. Murphy and Secretary Perkins on auto strike. Page 3.

Illinois Democratic leaders attend inauguration. Page 4.

Full text of President Roosevelt's second inaugural speech. Page 4.

Throng drenched by cold rain as Roosevelt takes oath for second term as President. Page 5.

Roosevelt receives church's benediction before taking his second inaugural oath. Page 6.

Congressmen praise Roosevelt's exposition of high ideals, but view program with misgivings. Page 7.

DOMESTIC.

Parolee who chained up and shot trooper to death taken alive. Page 1.

Bishop Michael J. Gallagher, Father Coughlin's superior, dead in Detroit. Page 1.

Al Smith Jr. tells of hotel tryst with girl, preceded by 15 drinks. Page 2.

Rheba Crawford climaxes Angelus temple inquiry with "beaut" of a blow after "mistress" and "liar" ruffle her temper. Page 3.

Levee breaks on White river, flooding town of Hazelton, Ind.; Ohio river continues rise; hundreds made homeless. Page 9.

FOREIGN.

Fifty-one persons drown as four ships sink in gales off northern Europe; nineteen saved from sinking Norwegian ship. Page 1.

Archbishop of Canterbury calls for a halt to talk about abdication of King Edward. Page 11.

German envoy, home from Italy, tells Nazis "whole of Europe revolves on Berlin-Rome axis." Page 13.

Rebel bombers kill 20 in air raids on Madrid; battle second day for hill south of capital. Page 13.

Twelve American missionaries reach Nanking on flight from revolt in northwest China. Page 20.

Premier Hirota of Japan announces government's seven point program for year; defense system will be kept at peak. Page 20.

LOCAL.

Vote to demand 20% pay increase for 250,000 railroad workers. Page 1.

Scandal turns scrutiny of county board upon Juvenile home. Page 1.

Paroled convict, seized as robber, hangs self in police cell. Page 2.

Sleet, rain, and fog hamper trafic; colder weather due today. Page 8.

Retail egg prices decline after mild weather stimulates production. Page 9.

Mayor plans clinic on wheels to combat syphilis; will ask for federal funds. Page 9.

Police give arrest tickets to 2,000 in first day of drive on car owners who lack 1937 city tax stickers. Page 14.

Woman fatally injured jumping from skidding car on highway. Page 14.

FEATURES.

Crossword puzzle. Page 8.

Deaths and obituaries. Page 14.

News of society. Page 17.

Movie review. Page 17.

Music review. Page 17.

Radio programs. Page 19.

Experimental farm diary. Page 28.

SPORTS.

Limping Blackhawks meet Rangers tonight on Stadium ice. Page 21.

G. American Eagle eyes a Golden Glove at St. Louis. Page 21.

Talking It Over. Page 21.

Plan $10,000 Chicago open golf tournament as centennial feature. Page 21.

Perry beats Vines in seventh match; takes series lead. Page 21.

Wake of the News. Page 22.

EDITORIALS.

British Fascism; A New Kind of Southern Vengeance; Stalin Gets His Man; New Sky Lounge. Page 12.

FINANCIAL, COMMERCE.

Heavy wave of buying sweeps stock prices up sharply. Page 25.

Rent boost plans confirmed by real estate groups. Page 25.

Liggett & Myers and Chesapeake and Ohio set earnings records. Page 25.

Secrecy still to shroud monetary moves of New Deal. Page 25.

Steel output climbs to 7 year peak of 81 per cent. Page 25.

Grains decline on heavy profit taking sales. Page 27.

Canadian bond issue of 85 millions offered today. Page 28.

Retailers urged to use central buying plan to combat chains. Page 29.

Want Ad index. Page 30.

Average net paid circulation
DECEMBER, 1936
THE CHICAGO TRIBUNE
DAILY in excess of 800,000

SCANDAL TURNS SCRUTINY UPON JUVENILE HOME

Herd Children with Young Criminals.

Crimes of youth, the delinquency of children, the breeding of felonies in institutions where old offenders and unfortunate juveniles are thrown together—in short, the whole subject of children and the criminal law—was thrown open yesterday before the county commissioners.

Two women attendants at the juvenile detention home were suspended for ninety days without pay by the civil service commission as a result of a recent scandal. At the same time the commission sent a letter to Clayton Smith, president of the county board, containing sweeping criticism of the management of the home.

Order Immediate Investigation.

Acting immediately on this letter, Mr. Smith announced that every phase of the criticism would be investigated by a committee of the board. He said the committee would study the whole problem of juvenile care and juvenile crime and would study recommendations of a report made recently by a group of investigators sponsored by Mrs. Elizabeth Conkey, one of the county commissioners.

The two attendants suspended after trial before the civil service commission are Miss Clara Gould, 51 years old, 943 North Kedvale avenue, who has been employed at the home nearly nineteen years, and Mrs. Mae Murray, 2710 Potwyne place, an attendant for more than eleven years.

Immoral Burlesque Charged.

The commission found them guilty of neglect of duty in that "an immoral, vile, and indecent burlesque of the Juvenile court" was held by inmates of the recreation hall of the home last Halloween during a period when Miss Gould and Mrs. Murray were on duty and in charge of discipline.

The suspensions were made retroactive, dating from Nov. 16, when the attendants were laid off temporarily by Dr. Alfred G. Barry, superintendent of the home. The suspensions therefore will end on Feb. 16.

In its letter to Mr. Smith the civil service commission censured Dr. Barry, declaring he had taken no disciplinary action in the matter until it was brought to his attention by Judge Frank Bicek of the Juvenile court. Moreover, the letter said, testimony at the trial of the two women before the commission showed that there is no supervision over any entertainments or shows conducted by the inmates.

Herded with Children.

The commission declared no attempt is made at the home to segregate delinquent youths and young women from dependent children—those held while efforts are made to place them in permanent homes. The letter pointed out that the burlesque trial never would have come to light if one of these dependent children had not been present.

The matter of segregating the delinquents—young criminals and potential criminals—has long been the basis for criticism of the home. In reply Superintendent Barry has cited the overcrowded conditions in the building, which during the last year cared for an average of more than 300 children daily. On many nights, according to the annual report of the county board, boys were housed in the basement, in a room without running water or built-in toilets.

How Inmates Are Mingled.

Whether or not overcrowding is the sole cause of failure to segregate inmates of the home, officials concede that it exists, and that as a result a runaway boy or an orphan left without a home may be thrown into the company of young gangsters. In the same way a dependent girl may be forced to associate with girls taken into custody for sexual misconduct.

During the last year efforts were made to reduce the number of boys sent to the home by the police department. Commissioner Allman instructed his men to avoid the practice whenever possible and for a time his order greatly reduced the population of the home.

"Gradually the number of children placed in custody has increased," said

[Continued on page 2, column [illegible]]

MURDER STALKS THE STREETS

Copyright, 1937, by Chicago Tribune

Fr. Coughlin's Chief, Bishop Gallagher Dies

Detroit, Mich., Jan. 20.—(AP)—The Most Rev. Michael J. Gallagher, bishop of the Roman Catholic diocese of Detroit and the superior of the Rev. Charles E. Coughlin, radio priest, died in a hospital tonight a few hours after he had fallen into a coma. He was 70 years old.

BISHOP M. J. GALLAGHER.

The prelate had been suffering from laryngitis for ten days, but had not had medical attention. Early today he fell into a deep sleep, his housekeeper said, and she became alarmed when she could not awaken him in the evening.

Dr. Ray Andries was summoned. Puzzled by the bishop's condition, the physician ordered that he be taken to Providence hospital. The prelate died at 8:25 p. m., only ten minutes after being admitted to the hospital.

Dr. Andries later said that complications which followed a streptococcus infection caused death.

Defends Father Coughlin.

The bishop was a native of Michigan and backed Father Coughlin in founding the National Union for Social Justice at Royal Oak.

"I have lost the best friend outside of my family," said the priest after learning of his superior's death.

When Bishop Gallagher made a trip to the Vatican about six months ago he denied repeatedly that it had any connection with the activities of Father Coughlin, either over the radio or in connection with the National union.

Favored Roosevelt Reelection.

Bishop Gallagher and Father Coughlin were close friends and the prelate frequently defended the priest when he was censured for his utterances. Once, however, the bishop revealed that he told the priest his language had been too strong when Coughlin called President Roosevelt "a liar" in Cleveland last summer.

The prelate explained that he believed candidates for public office should not be immune from criticism, but that the respect due to the office of President should not be disregarded.

Bishop Gallagher himself stated before the election last November that he favored the reëlection of President Roosevelt.

The bishop was born in Auburn, Mich., Nov. 18, 1866. He studied in Windsor, Ont., and abroad, and was ordained at Brizen, Austria, in 1893. He served as parish priest in several Michigan communities upon his return to the United States and rose step by step until he became bishop of Detroit in 1918.

STOCKS GAIN $1-$5 A SHARE IN SPIRITED INAUGURAL TRADING

Prices of leading shares on the New York Stock exchange shot up $1 to $5 yesterday on a combination of favorable business news and ending of suspense as to what President Roosevelt might say in his inaugural address. More than 90 stocks made new 1936-1937 highs and some sold at the highest prices in six years.

Buying orders piled up so rapidly immediately after the President's speech that the high speed ticker fell five minutes behind transactions on the floor at one time. Total transactions for the day were 3,268,000 shares, compared with 2,619,000 the previous day.

The President's speech was regarded as bullish mainly because it contained little or nothing unexpected.

United States Steel common stock touched $87, its best price since 1931, and closed at $86.75, a gain of $3.62½ for the day. Bethlehem Steel was $2.12½ higher, and Republic and Youngstown each advanced more than $1 a share.

The most active issue on the board was Armour & Co. common, in which the turnover was 115,200 shares. It advanced $1 a share.

Still She Grumbles at 105; Photos MakeHer' Look 100'

St. Louis, Mo., Jan. 20.—(AP)—Mrs. Malinda Mansfield French, a native of Hardin county, Kentucky, today celebrated her 105th birthday.

"I feel fine but pictures taken of me look a hundred years old," she complained as she greeted friends.

Rail Employes Ask Pay Raise of 116 Millions

Leaders of five railroad brotherhoods voted in Chicago last night to demand a 20 per cent pay increase for approximately 250,000 railroad workers who are members of the unions.

The vote came after nine days of negotiations among the brotherhood chiefs. The conferences were held at the Morrison hotel. The brotherhoods embrace all employés in the train service classifications: Conductors, engineers, firemen, trainmen, and switchmen.

Based on the October, 1936, pay roll statistics issued by the interstate commerce commission, a 20 per cent pay raise for these workers would require an increase of 116 million dollars in the annual pay rolls of the country's railroads. The total pay roll for 251,598 train service employés last October was $48,623,261.

Serve Formal Notice Soon.

Formal notice of the demand for increased pay will be served on the country's carriers as soon as the necessary steps can be taken, David B. Robertson of Cleveland, president of the Brotherhood of Locomotive Firemen and Enginemen, declared at the close of last night's meeting.

Robertson indicated that the five train service groups would move independently of the other sixteen standard railroad unions.

There are approximately 302,000 members in the five unions. All are not employed, however. Robertson's group has 65,000 members. The largest brotherhood is that of the railroad trainmen, headed by A. F. Whitney of Cleveland, which has 145,000 members. The conductors have 20,000 members, the engineers 65,000 and the switchmen 7,000.

One A. F. of L. Group.

James A. Phillips of Cedar Rapids, Ia., is president of the conductors. Alvaney Johnson of Cleveland is president of the engineers and Thomas C. Cashen of Buffalo is chief of the switchmen. The latter union is the only one of the five affiliated with the American Federation of Labor.

Robertson explained that under the terms of the railway labor act, the railroads of the country within 30 days after the filing of notice of demands by the unions must set a time and place to meet brotherhood leaders to open wage negotiations.

5 Ships Sink, 51 Die as Gale Lashes Europe

Flood Toll Rises

The Ohio river continued rising yesterday, driving hundreds of families from their homes. One of its tributaries, the White river, broke a levee at Hazleton, Ind., flooding virtually the entire town. Rain continued over much of the central states. Details on page 9.

Colder weather was forecast for the Chicago area today after sleet, rain and fog hampered trafic yesterday. Heavy snows were reported in many midwest regions and the northwest was swept by a sub-zero wave. Page 8.

[Chicago Tribune Press Service.]

(Map on Page 10.)

LONDON, Jan. 20.—At least 51 persons were drowned when four vessels sank during gales in the Baltic and North seas and the English channel today as a blizzard raged over northeastern Europe, tying up rail and highway trafic. There was one thrilling rescue of 19 from a Norwegian ship which sank. A Russian ship was in distress north of Scotland.

The captain and all 24 of the crew went down with the 260 ton German naval experimental ship Welle near the Island of Fehmarn, in Kiel bay off the coast of the German state of Holstein.

The Welle, which was used as a tender in mining and torpedo inspection, had gone to the aid of two German vessels near Fehmarn.

Fishermen Find Wreckage.

The Finnish steamer Savonmaa with 20 aboard was lost in a gale off the southern coast of Norway. The ship asked for immediate assistance last night, then her radio was silent. This morning fishermen found wreckage of the Savonmaa near shore.

Two French fishing boats were reported to have foundered off Saint Malo, France, in the English channel. Each boat had three aboard.

The Norwegian steamer Trym, loaded with iron ore, began sinking in the North sea yesterday and sent an S O S. The Norwegian mail boat Venus came alongside, pumped oil on the waves, and finally was able to rescue all 19 from the Trym. The freighter was left to sink and the Venus headed for Newcastle with the survivors.

Russian Ship Loses Rudder.

The 2,288 ton Russian steamer Ilmen lost her rudder in the North sea and was drifting near the Shetland Islands, north of Scotland. A Scottish radio station received the Ilmen's call for help and the salvage trawler St. Cathan went to aid. The Ilmen reported the St. Cathan had reached her and could "do all that is needed."

Snowstorms swept Scandinavia, northern England, northeastern France and Germany, Denmark, and the Baltic countries. Many villages and several large towns were snowbound.

THE WEATHER

THURSDAY, JANUARY 21, 1937.

[Central Standard Time.]

Sunrise, 7:12; sunset, 4:51. Moon sets at 3:26 p. m. tomorrow. Venus and Saturn are evening stars. Mars is a morning star.

CHICAGO AND VICINITY: Cloudy and decidedly colder, moderately cold wave Thursday; moderate to fresh northwest winds; snow, rising temperature Friday.

ILLINOIS: Cloudy and decidedly colder, rain or snow in south Thursday, moderate cold wave in central and north; Friday snow in central and north, rain in extreme south, rising temperature.

TRIBUNE BAROMETER.

TEMPERATURES IN CHICAGO

For 24 hours ended 2 a. m. Jan. 21:

MAXIMUM, 3:10 P. M. 46

MINIMUM, 3 A. M. 30

3 a. m....30	Noon 38	Unofficial—
4 a. m....31	1 p. m....39	8 p. m....41
5 a. m....30	2 p. m....41	9 p. m....41
6 a. m....31	3 p. m....44	10 p. m....39
7 a. m....31	3:10 p. m.46	11 p. m....37
8 a. m....31	4 p. m....44	Midnight ..34
9 a. m....33	5 p. m....44	1 a. m....32
10 a. m....34	6 p. m....44	2 a. m....31
11 a. m....35	7 p. m....44	

For 24 hours ended 6:30 p. m. Jan. 20:

Mean temperature, 36; normal, 23; excess for January, 95 degrees.

Precipitation, .25 of an inch; precipitation since Jan. 1, 1.95 inches; excess for January, .65 of an inch.

Highest wind velocity, 26 miles an hour from the southeast at 2:34 a. m.

Barometer, 6:30 a. m., 30.01; 6:30 p. m., 29.27.

January 21, 1936:

Maximum temperature, 31; minimum, 9; mean, 20; partly cloudy; precipitation, .06 of an inch.

[Official weather table on page [illegible]]

KILLER ELUDES GUNS TWICE IN MICHIGAN CHASE

Police Victim Tied to Mail Box.

Parolee Hangs Self

As Chicago continued its drive against paroled convicts, last night Daniel Flynn, a parolee held as a robbery suspect, hanged himself in a police station. Another parolee, who has confessed killing a policeman, was reported named by the grand jury in a true bill charging murder. Four paroled convicts, who have violated provisions of their paroles were ordered sent back to Joliet prison today without a hearing. T. P. Sullivan, acting state supervisor of parolees, revealed that there are 2,000 parole violators at large in Illinois, and plans were announced at once by Chicago and state authorities to round them up. Details on page 2.

Monroe, Mich., Jan. 20.—[Special.]—After an all day search by federal agents and police from three states, Alcide [Frenchy] Benoit, a convict on parole, was captured tonight as the merciless "executioner" of a Michigan state trooper who had arrested him at midnight last night. Benoit confessed the slaying.

TROOPER RICHARD F. HAMMOND.

Throughout the day the fugitive, for whom the most intensive man hunt in Michigan's history was launched, had circled about through Monroe county and finally was taken without resistance at the outer edge of the city of Monroe.

With Benoit in a commandeered truck were a farmer and his son whom he had forced to accompany him in his attempts to run the close barricade police had set up. Troopers fired one shot at the truck, and Benoit, who was armed with two revolvers, surrendered.

Mile from Start of Chase.

The place where he was seized was within a mile of the spot where the hunt began last night after Benoit suddenly produced a gun from his trouser leg and forced Patrolman Richard F. Hammond to accompany him. The trooper's bullet pierced body was later found manacled to a rural mail box near Erie, Mich.

Benoit's current trail of crime started Monday night in Detroit when he and a companion, John Smith, alias Mike Delberto, also a former convict, abducted Fred Williams, a used car salesman, while he was demonstrating a car to them. They forced him to drive to a lonely spot near Toledo, O., where they wired him to a tree and drove away with the car.

Shortly before last midnight Troopers Hammond and Sam Sineni were directed to watch for the abductors on highway No. 24, near Monroe. The policemen took up a post at the juncture of that road with state highway No. 50 within the city limits.

One in Each Car.

The troopers didn't have long to wait before the two paroled convicts came along. The policemen stopped the car, placed them under arrest, and started with them toward the Monroe jail. Trooper Sineni got in the stolen car with Smith, and Hammond followed with Benoit in the patrol car.

Suddenly Benoit whipped out his revolver from its hiding place strapped to his leg and ordered Hammond to turn the car about. Sineni, who was ahead, saw the car's movements in his rear view mirror and gave chase.

As he followed the car for ten miles, Sineni was told by Smith that Benoit had a concealed revolver when they were captured. When Sineni drew too close to the fleeing car Benoit forced Hammond to turn it about and block the highway, apparently determined to "shoot it out."

Sineni stopped 200 yards away as

did two trucks also halted by the barricade. Sineni suggested that the truck drivers rush the waiting car with their vehicles, but they refused.

The pursuing trooper then advanced on foot toward the police car, firing as he went. Benoit returned the fire for a time and then fled in the car, still holding Hammond prisoner. Sineni's car was mired at the roadside and he was unable to follow. He brought Smith here and lodged him in jail, then returned to the hunt.

Benoit and his prisoner apparently continued south to the vicinity of Erie, where they turned off west of highway 24, where the execution took place.

Fastened to Mail Post.

Five hours after the chase had started Hammond's body was found shackled with his own handcuffs to a steel post supporting three rural mail boxes. The trooper apparently had been dazed with a blow from a gun butt, dragged to the post where he was fastened, and then shot in the head.

The killer then sped west on the Erie road to highway No. 23, went north for six miles and then turned off on a side road that led him to the town of Lulu, Mich.

There two Monroe county deputy sherifs came upon the car and exchanged shots with Benoit until the fugitive abandoned the machine and fled into the woods. Hammond's blood saturated uniform coat was found in the car, which also was blood stained inside.

Hides in the Woods.

For most of the remaining daylight hours, the fugitive skulked through the woods north of Lulu while more than 300 federal agents and officers of Michigan, Indiana and Ohio combed nearly every hiding place within a 100 mile square.

About 7 o'clock this evening he appeared at the back door of Paul Balog, who lives on a farm in the village of Federman, about a mile and a half north of Lulu.

He asked the farmer for help in getting his car out of a ditch but when Balog and his son, Steve, went outside he produced a revolver, told them he had killed the trooper and ordered them to drive him through the police barricade.

They got into a light farm truck and, with Benoit at the wheel, started toward Monroe. They sped through the town of Ida and onto highway 50. For an hour and three-quarters the desperate fugitive played hide and seek with the police cars that swarmed over the district.

Whenever a car approached from either way, Benoit quickly drove off the road into a driveway or a side road where he turned off the lights and waited until the road was clear. Once they drove almost to the limits of Monroe and nearly run down a state trooper who tried to halt them, but were able to double back onto highway 50 again.

Tries Barricade Again.

Benoit was once more proceeding toward Monroe, hoping to get past the barricade somehow, when the lights of a state patrol car showed behind him. A moment later another police car came from in front. A bullet crashed through the back of the fleeing truck.

The parolee hastily drove into a driveway of a residence on the outskirts of Monroe and turned off the lights of the truck, but the two police cars were right behind him. Four troopers swarmed around the truck and expertly pulled all three of its occupants to the ground.

Although Benoit was still armed with his own gun and that of the dead patrolman, he offered little resistance, it was said, after he saw the number opposing him. He was bleeding from a blow over his eye when he was brought to the office of Sherif Joseph J. Bailey of Monroe county.

Proves Police System.

The capture once again demonstrated the efficiency of the Michigan state police force, which constitutes a law enforcement body considered second to none in the country. Its famous highway blockade system was put into effect so quickly that Benoit was prevented from leaving the vicinity of his savage crime.

The department is organized under a commissioner whose job has been taken out of politics and its physical equipment is the most advanced type available.

The headquarters post at East Lansing has a 5,000 watt radio transmitter through which messages are sent to the 122 department cars and the 300 county police cars whose combined force can blanket the state in an emergency.

Highway blockade methods have been brought to a high peak through the most minute mapping of all roads in the state. With this background, officers have worked out plans of action for every section of the state and assign cars to duty at all strategic points. Every car is definitly located at all times.

Emphasizes Parole Evils.

Benoit's wanton killing of the trooper also focused additional attention on the numerous crimes committed by dangerous convicts permitted through paroles to continue preying on society.

"Frenchy" was first arrested in Nashville, Tenn., in 1930 on a charge of transporting a stolen automobile, according to police records. He was committed to the Michigan boys' vocational school at Lansing.

In 1930 he was sentenced to the state reformatory at Ionia after conviction in Detroit of carrying concealed weapons and of receiving stolen property. On Jan. 7, 1936, he was released on indefinite parole. He failed to report after the first of this year and on Jan. 14 a warant was recommended as a parole violator.

you're simply fashion color-blind if you don't get
★ CARNELIAN
exclusive with
I. MILLER
137 SOUTH STATE STREET

Chicago Daily Tribune
THE WORLD'S GREATEST NEWSPAPER

Vol. XCVI. Thursday, Jan. 21. No. 18.

Published daily, except Sunday. Tribune Tower, 435 North Michigan-avenue, Chicago, Ill.
The Tribune company, publishers.
MAIL SUBSCRIPTION PRICES.
Mail subscription prices in Ill. [outside of Chicago], Ind., Iowa, Mich., and Wis.: Daily with Sunday, one year, $12.50
Zones 3 and 4 in states other than Ill., Ind., Iowa, Mich. and Wis.: Daily, $7.50 per year.
Zones 5 and 6, inclusive, Canada, Mexico, and foreign: Daily, $12.00 per year.
Entered as second class matter May 14, 1903, at the postoffice at Chicago under act of March 3, 1879.

THE TRAGEDY OF PAROLE TAKES ITS TOLL

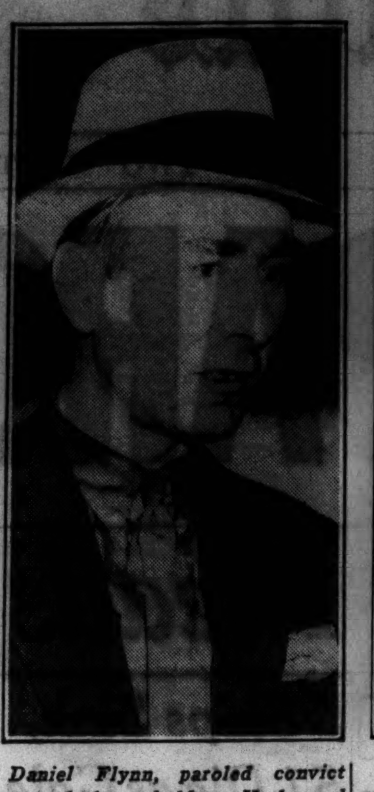

Daniel Flynn, paroled convict captured after a holdup. He hanged himself in his cell here last night.

The widow of the slain policeman, Mrs. Katherine Sullivan, just before she appeared at the grand jury session to testify.

Joseph Schuster, parolee who killed Policeman Arthur Sullivan, reported indicted by grand jury on a charge of murder.

[TRIBUNE Photos.]

HOLD BROTHER AS WITNESS AGAINST PAIR CALLED OPERA KILLERS

New York, Jan. 20.—[Special.]—The third man sought in the murder Sunday night in the Manhattan Opera house, 311 West 34th street, surrendered to police this afternoon. He is Harry Klar, 36 years old, of Brooklyn. He was bound over as a material witness.

Klar's brother, Gabriel, and Joseph Berger, both of Brooklyn, surrendered yesterday and were charged with homicide in the stabbing of Frank Cicero, head of a garment trucking firm. Those two in Homicide court today were held without bail for further examination on Friday.

An affidavit charged they stabbed Cicero three times during the fight in the presence of 667 patrons in the glass ballroom of the opera house.

JUVENILE COURT WARD SEIZED AS GIRL'S ASSAILANT

A ward of the juvenile court was arrested by a Hudson avenue police squad last night after Miss Alice Falvone, 16 years old, 2136 Sheffield avenue, pointed him out as the moron who seized her a few minutes earlier near her home. She beat him off and he fled. The girl's screams were heard by her mother, Mrs. Florence Falvone, who came running out of the house with a stove poker.

The mother and daughter then began patroling the neighborhood. Observed by the policemen, they were invited to ride in the squad car. At Halsted street and Webster avenue Alice spied a youth who she said was her assailant. He was arrested, and Mrs. Falvone started after him with the poker. The police restrained her.

The youth gave his name as Chester Golenbiewski, 16 years old, 1257 Cleaver street. He said he was on probation from the juvenile court on a charge of annoying another girl.

When a stranger threw his arms around Mrs. Clarence Ebbeson last night in front of 4842 North Ashland avenue she fought him off and fled, screaming, to the next stranger she met. The second stranger, Florian Jachin, 25, of 4894 North Ashland avenue, a nephew of Lieut. Axel Jensen of the Summerdale police, seized the man Mrs. Ebbeson pointed out. The prisoner said he is Walter Kanters, 42 years old, of 2347 North Parkside avenue. The police held him.

Ex-Kaiser Has SevereCold; Birthday Party Called Off

DOORN, The Netherlands, Jan. 20.—(AP)—All invitations issued for a celebration in connection with former Kaiser Wilhelm's 78th birthday a week from today were canceled this morning. The exiled emperor has a severe cold.

15 DRINKS BEFORE TRYST ADMITTED BY AL SMITH JR.

Wife Hears Story of Hotel Escapade.

New York, Jan. 20.—[Special.]—Alfred E. Smith Jr. had about fifteen drinks before he took Miss Catherine Pavlick, attractive Queens stenographer, to a Manhattan hotel the night of May 6, 1933, where, he admitted today, he had intimate relations with her.

CATHERINE PAVLICK.

Smith made these statements in cross-examination before a General Sessions jury in the trial of Max D. Krone, and A. Henry Ross, Brooklyn lawyer, on charges of extortion. Smith's wife, Betty, who obtained a separation from him last week in Syracuse, was in the courtroom.

AL SMITH JR.

The afternoon of May 6, Smith said in the answer to questions by Robert H. Elder, counsel for Ross, he and Miss Pavlick had three or four highballs in a speakeasy and several cocktails in another place before they went to a Riverside drive party given by a Dr. Joyce.

But He Was All Right.

"When you arrived at the Joyces' you were pretty well liquored, were you not?" Elder asked.

"I was all right," Smith answered.

He said he had seven or eight drinks at the Joyces' and Miss Pavlick had three or four. The following colloquy then took place between him and Mr. Elder:

Q.—Was she drunk when you and she left the party? A.—Not real drunk, but when she hit the air it kind of took effect on her.

Q.—How did hitting the air affect you? A.—I was able to navigate.

Q.—Were you both pretty much under the weather? A.—Yes.

To Hotel for a Rest.

Smith said Miss Pavlick was intoxicated when they went to a hotel on lower Lexington avenue where a friend of his, Fergus Mullins, lived. He said he took Miss Pavlick to the hotel because she wanted to rest. The questioning continued:

Q.—Did you know it was a disorderly house? A.—No.

Q.—You went in without baggage? A.—Yes.

Q.—How did you register? A.—As Mr. and Mrs. Jones.

Q.—In the hotel were you intoxicated? A.—I was feeling pretty good.

Q.—Pretty good or pretty bad? A.—Both.

He said Miss Pavlick lay on the bed and he sat on a chair. Mr. Elder asked whether he had intimate relations with Miss Pavlick.

"I guess I did," Smith replied.

"You actually did, did you not?" Mr. Elder pressed.

"Yes."

FORMER ASSOCIATE CHARGES MALONE WITH BANKRUPTCY FRAUD

New York, Jan. 20.—[Special.]—In specifications filed in federal court today Alfred C. Frodel, a creditor, contended that Dudley Field Malone, international lawyer and former collector of the port of New York, should not be discharged from a bankruptcy proceeding because he had "knowingly and fraudulently concealed" assets.

Malone, adjudged a bankrupt in voluntary proceedings on Dec. 23, 1935, and now petitioning for discharge, made the following statement when he learned of Frodel's action:

"The affidavit filed by this man is completely false in all respects and in every detail. All assets of every conceivable nature have been turned over to the trustee, as he knows. This is an attempt on the part of one creditor to get me to settle with him as against the interests of all other creditors."

Frodel, once an associate of Malone, was the only creditor to file specifications in opposition.

CATTLE BUYER SLAIN; WIFE TIED UP AND ROBBED

Peck, Mich., Jan. 20.—(AP)—Charles Lord, cattle buyer and auctioneer, was shot and killed in his home here tonight by two masked men who left his wife bound and escaped with $1,000 in cash and promissory notes for $15,000. He was 54 years old.

Mrs. Lord said the men compelled her to surrender the money and notes after her husband had been slain. Mrs. Lord sail her husband believed the men were friends playing a joke when they entered and demanded his money.

State police, returning from their successful manhunt which resulted in the capture of Alcide [Frenchy] Benoit, former convict accused of slaying a state trooper, immediately set up a highway blockade throughout this eastern Michigan area in an attempt to prevent the escape of the men.

PAROLEE, SEIZED AS BANDIT, HANGS HIMSELF IN JAIL

Push Ex-Convict Drive; Vote to Indict Killer.

Daniel Flynn, a paroled convict captured Sunday night as he and an ex-convict were fleeing in an automobile they had taken in a holdup, hanged himself last night in his cell at the Maxwell police station. Flynn's arrest had made him the center of a new parole scandal, as his sponsor admitted he had not seen Flynn for eight months. Other developments yesterday in the campaign to halt crimes by paroled convicts who roam the streets were:

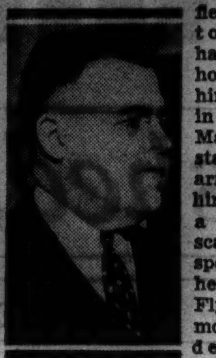

T. P. SULLIVAN.

1. Joseph P. Schuster, the paroled convict who shot and killed Policeman Arthur Sullivan a week ago, was reported named by the grand jury in a true bill charging murder and in two additional true bills charging robbery. Mal Coghlan, assistant state's attorney, said the state will demand the death penalty.

2,000 Violators at Large.

2. T. P. Sullivan, acting state supervisor of parolees, revealed that there are 2,000 parole violators at large in Illinois and that there are 5,106 other paroled convicts at liberty on parole in the state.

3. Four more convicts were ordered sent back to Joliet penitentiary for violating their paroles, bringing the total of parole violators ordered back to prison since Monday to seven.

4. Chicago and state officials were carrying on their plans for a roundup of all parole violators in Cook and neighboring counties. The violators are to be returned to prison without hearings as soon as captured.

Try Vainly to Revive Victim.

Flynn, who was 32 years old, hanged himself from the top of his cell with a noose fashioned from pieces of the lining of his coat. His body was found at at 5:50 p. m. by Hugo Sands, the lockup keeper, who had given the convict dinner only 15 minutes earlier. Capt. William Maloney and a fire department rescue squad tried for 40 minutes to revive Flynn, but an examination later disclosed that his neck had been broken. He left no note.

Sentenced to Joliet prison on Oct. 20, 1933, for burglary, he was paroled on Dec. 7, 1934. When arrested Sunday night he gave his address as 1225 West 14th place.

He was captured a few minutes after he and the ex-convict, John Vlcek, 24 years old, of 1423 West 16th street, had held up Mr. and Mrs. Joseph Mancal in the garage behind their home at 1513 West 17th street.

Caught with Holdup Loot.

The robbers were fleeing in the Mancal car when they were overtaken by Policemen Charles Brom, Charles Drs, and Emmett Laughlin. When captured the robbers had Mrs. Mancal's $100 diamond ring and $4 cash they took from the Mancals.

Flynn was to have been arraigned in Felony court today on a robbery charge. Investigation disclosed that Flynn had been paroled and that Luigi Garardo, 54 years old, of 4359 Congress street, was his sponsor. Police said that the sponsor promised to give Flynn a job in the former's printing shop. But Garardo admitted, they said, that he had never employed Flynn and had not seen the parolee for eight months. The police said Garardo admitted signing four of Flynn's monthly reports at one time.

The grand jury's action against the policeman killer, Schuster, followed by only a few hours the recommendation of a coroner's jury that Schuster be held for murder.

The slain policeman's widow, Katherine, was one of the witnesses before the grand jury.

Schuster was taken to the inquest in leg irons. Asked by Deputy Coroner James J. Whalen if he wished to make a statement, Schuster replied:

"I have already made my confession, and I don't want to take up any more of anybody's time."

4 Go Back to Prison Today.

Superintendent Sullivan, the parole official, told of ordering back four parole violators to finish their terms after he had made public the statistics on the parole violators and parolees in the state.

Those to be sent back are Martin Sigurniak, 36 years old, of 3944 Metropolitan avenue; Joseph Barkowski, 30 years old, of 3953 Allen avenue; Robert Thompson, 46 years old, of Hope Hall at 6036 Ravenswood avenue, and Roy Troost, 29 years old, of 424 Maple avenue, Elmhurst. They will be taken back today.

Superintendent Sullivan said Police Commissioner Allman has pledged full coöperation in a new system of dealing with parole violators. The superintendent disclosed the plan at a press conference in his office at 608 South Dearborn street.

In the past, he said, it has been impossible to hunt down all violators because of the limited number of parole agents. Under the new plan, a warant will be issued as soon as a violation is reported. The warant will be sent to the police district in which the parolee lives, and he will be sought precisely as if he were an escaped convict or a criminal who had just committed a crime.

BOTH SUSPENDED

Miss Nellie Murray (above) and Miss Clara Gould, whose part in the scandal at the juvenile detention home is told in adjoining column. [TRIBUNE Photos.]

SCANDAL TURNS SCRUTINY UPON JUVENILE HOME

Find Children Are Herded with Criminals.

[Continued from first page.]

the annual report on the home, "and it appears that the police have slipped back into their old method of handling juveniles. In October, 1936, the daily average population of the detention home was higher than at any time during the last five years."

The survey staf which conducted the recent investigation of child care study for the county board, in discussing the juvenile home, underlined the following quotation:

"Association with children of all degrees of delinquency exposes the child to a contagion as real as that of infectious disease and stimulates delinquent interests if nothing more."

New Girl Inmate Shocked.

It was a new girl inmate who brought to public notice the burlesque trial which resulted in the two suspensions. Shocked by the language used by the performers, she reported the incident to Mrs. Mary Shaw, receiving matron.

According to testimony before the civil service commission, the girls drew upon their own court experiences to play parts in the mock trial. One of them mimicked Judge Bicek. Later the girl who played the part of the judge and another inmate did a clog dance, both clad only in bloomers.

During this performance, it was brought out at the trial, the two women attendants were in and out of the recreation hall, but no report of the proceedings was made to the management.

Blame Two for Neglect.

In making its findings, the commission emphasized that neither of the two attendants was a party to the burlesque, or had knowledge of its character at the time it took place.

"The fact remains," the commission said, "that the indecent spectacle occurred during the period of their responsibility, and there was a direct neglect of duty on their part, either on account of indifferent supervision or lack of discipline on the part of the management of the institution."

Mrs. Murray, in reply to the charges, criticized authorities for permitting the home to be used for purposes other than that for which it was created.

"Girls who come back from the state school at Geneva and are too tough to do anything else with are put in the home," she asserted. "Diseased girls and others who are so teeble-minded that they are a menace to others are kept there."

Referring to the mock trial, Mrs. Murray added:

"Now if my girls, the delinquents, had been there alone they would not have taken offense at the language, as they are used to it. And I defy any one to keep those girls from talking that way."

BASKIN

KEEP SNUG as the weather changes

Coopers

MASCULINIZED UNDERWEAR

with the famous Y-FRONT

Safety and good sense combined with smart styling—that's Coopers MASCULINIZED Underwear. Regardless of a jittery thermometer you can feel protected against weather in one of the many combinations of this famous *two-piece* underwear.

The gentle support of the Y-FRONT construction conserves energy and provides a new masculine comfort. *No* bulk, *no* bind, *no* buttons. A fit with the sleekness of another skin.

In the Baskin special MASCULINIZED Underwear department there is a variety of fabrics from a lightweight cotton to a 50% wool—and models include no sleeve and short sleeve tops; Jockey, short, knee, three-quarter, and even ankle-length lowers. Choose your own *individual* combination.

TOPS 50c to $2.00

LOWERS 50c to $2.00

FAMOUS Y-FRONT CONSTRUCTION

BASKIN

State Street Just North of Adams

Clark at Washington

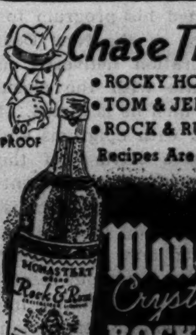

Chase That Chill!

● ROCKY HOT TODDY
● TOM & JERRY
● ROCK & RUM SOUR

Recipes Are On Bottle

Monastery Crystallized ROCK & RUM

At Your Dealer—A Product Of NATIONAL CORDIAL CO. • CHICAGO

DANCE TONITE

MID-WINTER CARNIVAL

SLEIGH BELLS • HATS • HORNS • NOISEMAKERS • A GALA NIGHT

MERRY GARDEN

SHEFFIELD at BELMONT

NO INCREASE IN PRICES!

Home for Nursery-Age Children—

home in southern Utah—Bedlington terriers—one-horse covered wagon—roofer's equipment—grade school teacher—opportunity for woman with $10,000 to invest—oak office partitions—these were subjects of want ads in yesterday's Tribune want ad section.

The want ads in today's Tribune offer many new opportunities to make and to save money. Read them now.

MANDEL'S

Roses BLOOM BRIGHTLY

Challis Print

FOR Junior Chicagoans

$16.75

Rows of **ruching** round your neck and puff sleeves . . . bows of **velvet** accenting your small waist. And roses blooming on black, brown, navy or coral ground. Sizes 9-17.

EXCLUSIVELY AT MANDEL'S JUNIOR CHICAGOAN SHOP—FOURTH—STATE.

FELTMAN & CURME

PRINCESS PUMPS

NOW $2.29

1/3 OFF—FOR A LIMITED TIME ONLY!

HIGH AND LOW HEELS

Our regular F&C Princess Pumps in all colors and materials—Black patent—black kid—brown kid—blue kid—white kid and fabric.

AMERICA'S FINEST FITTING PUMPS

Not all sizes in every material. Plenty of small sizes and narrow widths. This is a tremendous value if you are fortunate enough to find your size.

FELTMAN & CURME

Two Loop Stores

134 No. State St. 125 So. Dearborn St.

and 25 Conveniently Located Neighborhood Stores

ROTHSCHILD VALUE BASEMENT

for maximum value—center for the thrifty

1937 MORLEY TAILORED SUITS

of fine men's wear fabrics at

$10

you'd expect to pay twice $10

It's an exciting lot—at an irresistible price—swanky sport backs and sleek plain backs—single and double breasteds—in greys, oxfords, navies and browns.

Sizes 12 to 20

● Covered zipper skirt openings
● Pleated skirts
● 4-inch hems; wide seams
● Fine men's wear fabrics
● Linings guaranteed for life of suit
● Soft canvas fronts

VALUE BASEMENT

Maurice L Rothschild

State at Jackson

MOTORS CHIEFS MEET ON STRIKE AT WASHINGTON

Sloan and Murphy with Sec. Perkins.

Washington, D. C., Jan. 20.—[Special.]—New hope for a settlement of the bitter General Motors strike was expressed tonight as the corporation's principal officers conferred here with Secretary of Labor Frances Perkins for several hours. Officials of the striking union were on their way here.

Alfred P. Sloan Jr., president of General Motors, and other company officials met the labor department chief in an undisclosed place after she had slipped away from President Roosevelt's inaugural parade reviewing stand.

Miss Perkins left her place an hour after her chauffeur had met Sloan and his party when they arrived here on a private car and sped them through downtown crowds.

Murphy Joins in Parley.

Gov. Frank Murphy of Michigan, who has been active in efforts to settle the widespread strike of auto workers, and James F. Dewey, labor department conciliator, joined in the conferences.

"We have hopes that negotiations will be resumed," Miss Perkins said, indicating that the conference will resume tomorrow when the union leaders arrive.

Secretary Perkins, Gov. Murphy, and John L. Lewis, militant leader of the Committee for Industrial Organization, conferred nine hours yesterday in an effort to arrange a peace conference. Several long distance telephone calls were made to General Motors officials during the meeting.

Expect Roosevelt Action.

The union leaders on their way here from Detroit are Homer Martin, president of the United Automobile Workers of America, and John Brophy, director of the C. I. O., with which the UAWA is affiliated. Lewis ordered the two men to come here.

It was predicted in labor circles that President Roosevelt probably would step into the prolonged dispute if the conferees are unable to come to some agreement that would pave the way for peace.

The General Motors officials told friends before they met Miss Perkins that they were uncertain how long they would be here. Sloan and his executive vice president, William S. Knudsen, conferred at length in New York this morning when the latter arrived there from Detroit.

Buick Production Ends.

Flint, Mich., Jan. 20.—[Special.]—Harlow H. Curtice, president of the Buick Motor company, announced today that its plant here would close tonight because of strikes in other General Motors plants. The factory employs 15,000 men.

Despite the Fisher Body No. 1 strike, Curtice said, until today all Buick departments except the final assembly line have been kept in operation because of loyalty of the workers "and consideration for their welfare."

Pittsburgh Glass Strike Settled.

Pittsburgh, Pa., Jan. 20.—[Special.]—More than 7,000 Pittsburgh plate glass company employés will start marching back to work tomorrow after a strike that held them idle for three months. An agreement signed today gave them an eight cent an hour pay increase.

Glen W. McCabe, president of the Federation of Flat Glass Workers of America, declared the new contract "provides for the highest minimum hourly and daily labor rates in American industry."

A sympathy strike involving 7,000 workers of the Libbey-Owens-Ford Glass company, will probably be settled tomorrow on the same terms, McCabe said.

R. L. Clause, executive vice president of the company, said that operations "probably" would be resumed tomorrow at some of the plants involved, including those at Creighton and Ford City, Pa.; Clarksburg, Va.; Mount Vernon, O., and Henrietta, Okla.

Start Baltimore Shutdown.

Baltimore, Md., Jan. 20.—[Special.]—Although General Motors workers here assert they are satisfied with their working conditions, the 1,200 men in the Fisher Body plant were forced to begin leaving their jobs today as assembly lines stopped for lack of material.

It was expected the Fisher shops would be entirely closed by tonight, while an equal number of employés in the adjoining Chevrolet plant were informed that factory also will close tomorrow for an indefinite period.

Meanwhile workers in the two plants made final arrangements for the "sitdown" demonstration they plan to stage tomorrow in Washington unless the federal government takes steps to end the auto strike.

Strike at Firestone.

Akron, O., Jan. 20.—[Special.]—Production in the steel products plant of the Firestone Tire and Rubber company, where 700 men are employed, was brought to a halt today by a "sitdown" strike started by two workers on a large crane.

It was said fellow employés of the crane operators apparently joined the strike as a gesture of sympathy. More than 200 employés were still in the plant. A company spokesman said union and Firestone officials were in conference over a wage dispute raised by the crane workers.

Kelly-Springfield Strike.

Cumberland, Md., Jan. 20.—[Special.]—About 1,800 employés of the Kelly-Springfield Tire company's plant here were thrown out of work today when a "sitdown" strike at the factory halted production.

Between 300 and 400 men remained in the buildings. Employès reporting for work on the morning shift were told the plant will be closed until further notice.

Two Plants Resume Operations.

Detroit, Mich., Jan. 20.—[Special.]—Harry Bennett, head of Ford's "special service department" stepped into two breaches in the Ford labor front today and through his efforts the Meldrum avenue plant of the Briggs Manufacturing company, which makes bodies for Lincoln, and the Bohn Aluminum corporation, manufacturers of pistons and distributor housing for Ford, announced resumption of operations.

Briggs workers were back on the job this morning. "Sitdown" strikers who had been occupying the Bohn plant for 24 days, marched out this evening after they had been granted wage increases.

emphasize your smartness with this new color accent
★ CARNELIAN
exclusive with
I. MILLER
137 SOUTH STATE STREET

Trail of Ex-Convict in Michigan Police Killing

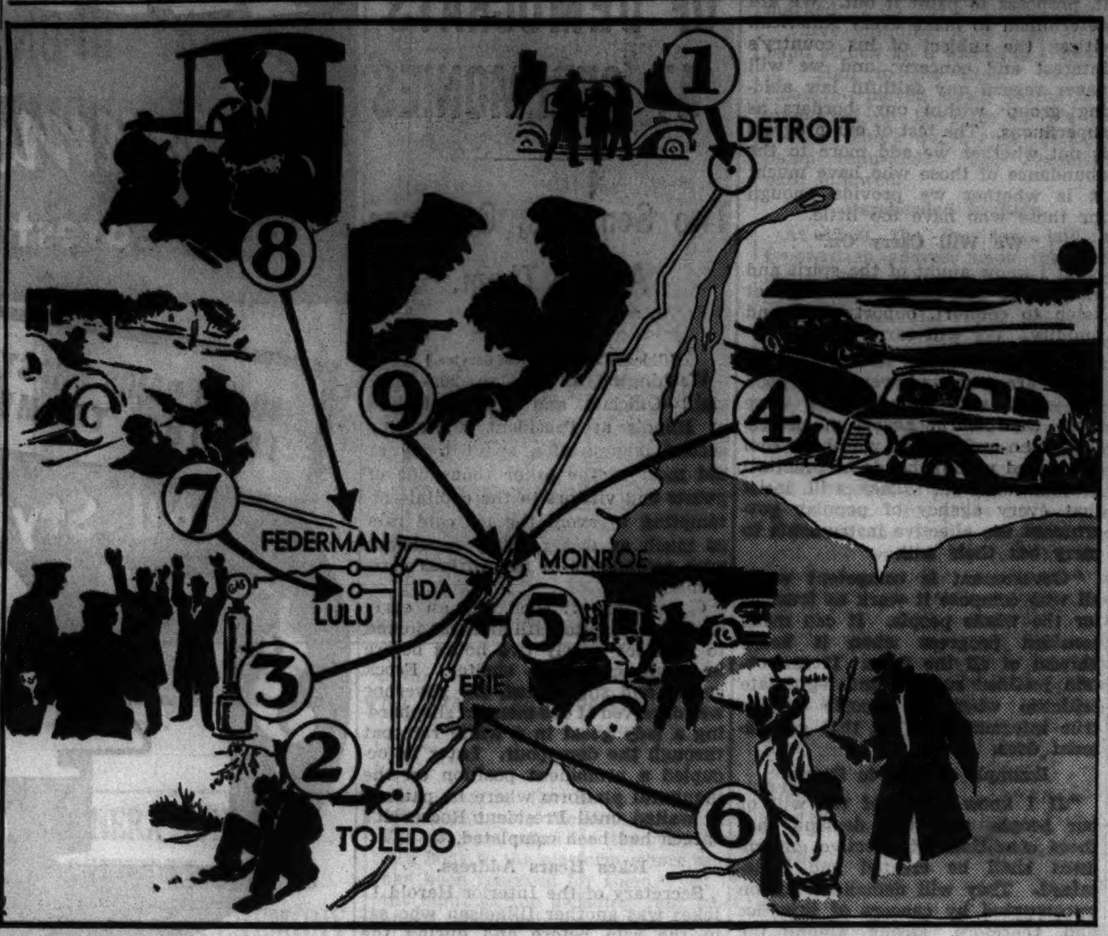

Points of interest in the slaying of State Trooper Hammond. No. 1—At Detroit two bandits kidnap auto salesman and force him to drive them to Toledo. No. 2—Salesman dumped from car at Toledo and tied to tree. No. 3—Two state troopers capture criminals and start for Monroe jail; Trooper Sineni and one bandit in stolen car and Trooper Hammond with Parolee Benoit following in police car. No. 4—Drawing a gun, Benoit forces Hammond to turn off Monroe highway. No. 5—Ten miles south Benoit blocks highway with car, delaying trucks. No. 6—At Erie Benoit ties trooper to mail box and kills him. No. 7—Near Lulu Benoit abandons car and battles police. No. 8—Forces a father and son in auto at Federman to help him escape. No. 9—Capture of killer near Monroe.

Alcide (Frenchy) Benoit in the Monroe county, Michigan, jail last night just before he confessed the merciless execution of State Trooper Hammond. The ex-convict was bleeding from a wound in his forehead when he was brought to the office of Sherif Joseph J. Bailey after his capture. This picture was sent by wire to Chicago.

[Associated Press Wirephoto.]

Fred Williams (left), auto salesman, was left tied to a tree by Benoit and John Smith, alias Mike Delberto (right). They used his car on the trip which resulted in the killing.

[Associated Press Wirephoto.]

RHEBA RUFFLED; LANDS A 'BEAUT' OF AN UPPERCUT

Mum on 'Mistress' Charge at Angelus Inquiry.

Los Angeles, Cal., Jan. 20.—(AP)—Verbal fireworks and fisticuffs with Rheba Crawford, former "angel of Broadway," throwing both words and punches, broke up a deposition hearing today in her $1,080,000 slander suit against Evangelist Aimee Semple McPherson.

"She socked me right on the jaw," said Harry F. Comber, former chief of police of San Clemente. "It was a beaut."

That all happened after Rheba stormed furiously out of the hearing room, declining to answer more questions. Joseph Fainer, Miss Crawford's lawyer, explained:

"Rheba didn't recognize him when he spoke to her in the hall. He told her who he was, and she said, 'So you're the fellow that's been talking about me?' and let him have it."

"Frameup" Brings "Liar" Retort.

The evangelist had been answering questions of Willedd Andrews, attorney for Mrs. McPherson, since early morning. Once she said:

"I've been so busy trying to keep you from framing me, Mr. Andrews, that I haven't had time to check on that."

To which Andrews replied, "I cannot call a lady a liar to her face, but I tell you that statement is false."

The final blow-off came when Andrews started to ask her something about having said, "Didn't you say, 'The underworld and the gamblers would be ready to pay——.'"

Miss Crawford's face went livid. She and the attorney began arguing so furiously the court reporter gave up and made no effort to record the full conversation.

Refuses "Political Dictation."

He did, however, catch this statement from the evangelist:

"You know I have refused to take your political dictation. You told me you had all the Catholic judges in Los Angeles under your control, and I think it's a shame to bring a man's religion into this thing."

At the time of this exchange Miss Crawford was still panting from another explosive answer, made for the record. Andrews had asked her if she said:

"'Once I get my hands on Angelus temple I will turn it into the biggest political ring in California and use it to become the first woman governor of California.' Didn't you say that to Florence Elliott?" [Miss Elliott is an Angelus temple secretary.]

"Harlot, Drunkard, Drug Addict."

"I never said anything to Florence Elliott," Miss Crawford snapped, "because she was calling Mrs. McPherson a harlot, a drunkard and a drug addict.

"But I did hear her say—she always was talking about Mrs. McPherson—that her husband said that when he went out with Mrs. McPherson and she would have to reach for the gear shift she would touch his knee instead. And he said she invited him to come and be in a relation with her that was questionable, to say the least."

Previously Miss Crawford declined to answer a question about a paragraph in her complaint which says she was told that Mrs. McPherson declared:

"She may have been good enough to be a governor's mistress, but I won't have her on the platform at Angelus temple."

Blames Thyroid and Kidnaping.

To another question she replied, "Mr. Eastin told me one time something would have to be done about Mrs. McPherson's drunkenness on the platform."

Frequently she gave her estimation of "Sister Aimee":

"Of course she has thyroid trouble and I have excused her because I recognized that perfectly well. I have prayed that the Lord would touch that woman and bring her as she was before the kidnaping and before she started to learn the ways of evil."

COURT FOES NOW

Reba Crawford (left) and Aimee Semple McPherson, whose broken friendship and ensuing court difficulties are described in an adjoining column.

Lake Forest Student to Edit Princeton Year Book

Princeton, N. J., Jan. 20.—[Special.]—Robert B. Stuart Jr. of Lake Forest, Ill., has been appointed editor of the Nassau Herald, annual year book of the senior class of Princeton university. That was announced today.

AT WALGREEN'S

Quick Relief
FOR ACHING MUSCLES... STIFFNESS DUE TO COLDS

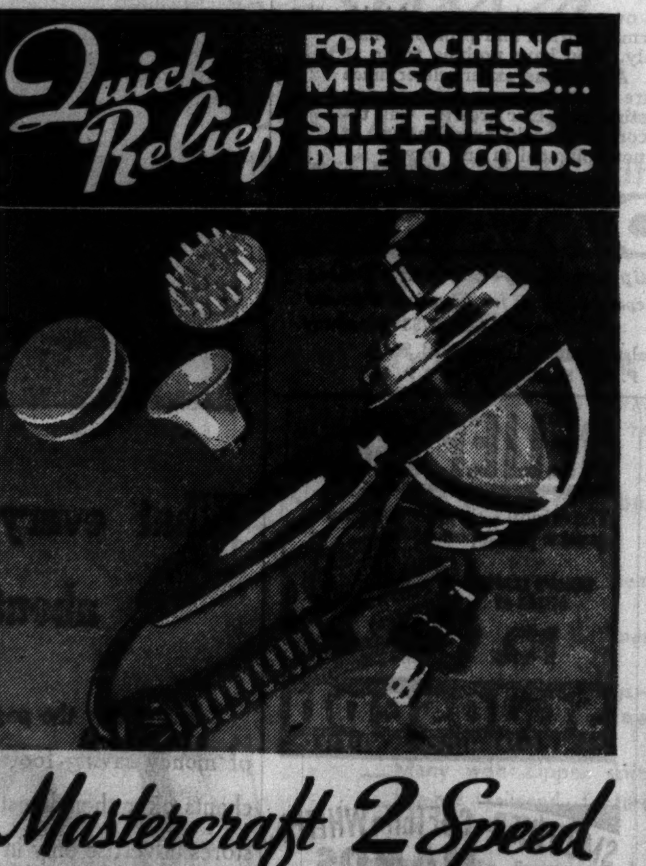

Mastercraft 2 Speed
ELECTRIC VIBRATOR
Complete with ALL attachments
Its gentle massaging motion relieves tired, aching muscles and stiffness due to colds! Reduces, stimulates and beautifies, too! Streamlined model with chrome and ebony finish. Completely Underwriters Approved.
2.29
Walgreen DRUG STORES

KING GEORGE VI.

You Are Cordially
Invited—Today, Friday and Saturday—to
AN EXHIBITION
OF CORONATION JEWELS
Reproduced Through
The Courtesy of HICKOK

We have arranged an exhibition of reproduced Coronation jewelry and Hickok products inspired by this historic occasion. This presentation can be seen in our State Street window. The exhibition is limited to three days.

IN CONNECTION WITH THIS EXHIBITION THE DOUBLE OF GEORGE VI. WILL BE AT THE HUB TO GREET YOU FROM 12 NOON TO 4 P. M. TODAY

THE HUB
HENRY C. LYTTON & SONS
MAIN FLOOR—State and Jackson—CHICAGO

$75 $85 $95
ROTHMOOR AND BRUCEWOOD COATS
in a great January sale at
$58
luxury at a never dreamed of price. Sizes 12 to 46, half sizes 33 to 47. 5th floor
Maurice L Rothschild
State at Jackson

New 1937
BRUCEWOOD SUITS
Custom crafted with 21 POINT hand tailoring—
Gorgeous custom woolens—glowing Duchess linings, deftly hand stitched edges. It's easy to see that knowing hands and pride of craftsmanship produced these suits
$25
Stark blacks, oxfords, browns; grays, blues; others $17.50 to $35—7th floor
Maurice L Rothschild
State at Jackson

APPLICATION FOR TRIBUNE ACCIDENT INSURANCE POLICY
AND SUBSCRIPTION TO THE DAILY TRIBUNE

NOTE: For the sum of 25c (preliminary term fee) plus 10c a month in advance thereafter, the Chicago Tribune makes available to its Home Delivery Subscribers and members of their families who reside in the same household, a $7,500 Travel Accident Insurance Policy. Insurance coverage eventually increases to $11,250 on continuous renewal. Issued by Federal Life Insurance Co., Chicago. NO MEDICAL EXAMINATION. One policy to a person. Issued only to applicants over 10 and under 70 years of age.

Mail this Coupon to the Chicago Tribune. SEND NO MONEY. Accredited representative will call and collect 25c. Official Carrier will collect monthly thereafter for Insurance and Subscription. Insurance will lapse if subscription is stopped!

☐ I hereby order the Daily Tribune delivered to my home by Carrier, six days a week starting immediately, for which I agree to pay the regular rate.
☐ I am a Home Delivery subscriber and agree to continue.

Do you apply for this $7,500 Travel Accident Policy? ....
(PLEASE PRINT)
Your Name? .... First Name / Middle Name / Last Name
Address? .... Number / Street .... Apt.? ....
.... City / State .... Phone? ....
Your Age? .... Date of Birth? .... Month / Day / Year
Are You Blind or Deaf? .... Are You Crippled? ....
Name of Person to Whom Insurance Is to Be Paid in Case of Your Death? (Beneficiary)
.... First Name / Middle Name / Last Name .... Relationship ....
Applicant's Signature? .... Sign in Own Handwriting

NOTICE: Orders for Home Delivery of the Tribune are acceptable only from persons residing where such service is maintained and are subject to rejection by the Tribune. All applications for insurance are subject to rejection by the Federal Life Insurance Co. Insurance does not become effective until noon the date policy is issued.
Form [illegible]

SEE ROOSEVELT FACING BATTLE ON COURT ISSUE

New Deal Course Outlined in Inaugural Address.

[Continued from first page.]

the success of the New Deal in the last four years in making "the exercise of all power more democratic," by which he meant the subjection of big business and the subordination of its "private autocratic power" to the government.

Though the President phrased his thoughts more in general than in specific terms he spoke with a firmness and a boldness born of the conviction that his overwhelming reëlection evidenced the support of his objectives by two-thirds of the electorate.

The people "will insist that every agency of popular government use effective instruments to carry out their will," asserted the President still with an eye upon Supreme court and also upon the agencies that will be invoked to circumvent the court if the majority of the tribunal fails to do his bidding.

Says People Will Insist.

"Government is competent when all who compose it work as the trustees for the whole people," he went on, adding that it must keep up with the times and predicting that the people will insist that it shall because they want "a nation uncorrupted by cancers of injustice."

In mapping the New Deal program for the next four years, the President emphasized certain economic and certain social objectives. His administration undertakes to prevent the recurrence of another depression. That this can be done has been demonstrated, according to Mr. Roosevelt, because "we would not admit that we could not find a way to master economic epidemics just as, after centuries of fatalistic suffering, we had found a way to master epidemics of disease."

Mr. Roosevelt approached his social program with the declaration that "we are determined to make every American citizen the subject of his country's interest and concern; and we will never regard any faithful law-abiding group within our borders as superfluous."

For More Human Comforts.

With our vast natural resources our "national wealth can be translated into a spreading volume of human comforts hitherto unknown—and the lowest standard of living can be raised far above the level of mere subsistence."

The President declared it the purpose of his administration to employ the federal authority to improve the condition of "tens of millions" of citizens, "a substantial part" of our population, who are "denied the greater part of what the very lowest standards of today call the necessities of life."

He would bring the aid of the central government to the "millions of families trying to live on incomes so meager that the pall of family disaster hangs over them day by day."

He would have the federal government rescue millions of farm toilers and city wage earners from living conditions "labelled indecent by a so-called polite society half a century ago."

He would embark the federal government on a vast socialization project to provide millions with "education, recreation and the opportunity to better their lot and the lot of their children."

By similarly invoking the federal power and resources he would build up the purchasing power of millions of impoverished persons which in turn would provide "work and productiveness to many other millions."

Altogether the Roosevelt project of socialized federal aid would provide homes, clothing, and food for "one-third of a nation."

Sums Up His Policy.

The President summed up his policy for the next four years when he said that "the test of our progress is not whether we add more to the abundance of those who have much; it is whether we provide enough for those who have too little." This was but another way of saying that the government owes every man a living, a theme which he developed in his acceptance speech last June and upon which the people on Nov. 3, as Mr. Roosevelt views it, placed the seal of their overwhelming approval.

Mr. Roosevelt showed himself conscious of the fact that his proposal to launch the federal government upon this vast social program would subject him to the charge of fostering socialism. He sought to show that we can retain individualism while embracing a large measure of collectivism.

"In our personal ambitions," he said, "we are individualists. But in our seeking for economic and political progress as a nation, we all go up—or else we all go down—as one people."

Reverts to Favorite Theme.

In opening his address the President reverted to a favorite theme: the rout of the "economic royalists" by the New Deal, which succeeded in devising "practical controls over blind economic forces and blindly selfish men." This had been accomplished merely by invoking the power of the same central government which the founders set up for the purpose of getting the country out of the chaos which followed the revolutionary war."

"They created," said Mr. Roosevelt, "a strong government with powers of united action sufficient then and now to solve problems utterly beyond individual or local solution. A century and a half ago they established the federal government in order to promote the general welfare and secure the blessings of liberty to the American people."

This passage is in line with Mr. Roosevelt's previously indicated theory that the entire New Deal could be validated by the Supreme court by a more liberal construction of the general welfare clause of the constitution without doing essential violence to principles on which the American government is founded.

Denies Trend to Dictatorship.

The New Deal has demonstrated, Mr. Roosevelt asserted, that local, state, and federal government "can do the things the times require without yielding its democracy." He denied that he had taken on the slightest semblance of a dictator in carrying out the New Deal.

"Our tasks in the last four years," he said, "did not force democracy to take a holiday."

The New Deal, according to the President, not only got the country out of the depression but effected a multitude of reforms making for a better nation economically and morally.

The President said that "we are moving toward an era of good feeling" which cannot be realized, however, "save among men of good will." In this ideal new state "hard headedness will not so easily cause hard heartedness."

That brought him to a sort of recipe for "enduring progress" which the President said is compounded partly of "change in our moral climate" and partly of the "rediscovered ability to improve our economic order."

TEXT OF PRESIDENT'S INAUGURAL ADDRESS

Washington, D. C., Jan. 20.—(Special.)—The text of President Roosevelt's inaugural address delivered today follows:

"My fellow countrymen:

"When four years ago we met to inaugurate a President, the republic, single minded in anxiety, stood in spirit here. We dedicated ourselves to the fulfillment of a vision—to speed the time when there would be for all the people that security and peace essential to the pursuit of happiness. We of the republic pledged ourselves to drive from the temple of our ancient faith those who had profaned it; to end by action, tireless and unafraid, the stagnation and despair of that day.

"We did those first things first.

"Our covenant with ourselves did not stop there. Instinctively we recognized a deeper need—the need to find through government the instrument of our united purpose to solve for the individual the ever rising problems of a complex civilization. Repeated attempts at their solution without the aid of government had left us baffled and bewildered.

Seek Practical Controls.

"For, without that aid, we had been unable to create those moral controls over the services of science which are necessary to make science a useful servant instead of a ruthless master of mankind. To do this we knew that we must find practical controls over blind economic forces and blindly selfish men.

"We of the republic sensed the truth that democratic government has innate capacity to protect its people against disasters once considered inevitable—to solve problems once considered unsolvable. We would not admit that we could not find a way to master economic epidemics just as, after centuries of fatalistic suffering, we had found a way to master epidemics of disease. We refused to leave the problems of our common welfare to be solved by the winds of chance and the hurricanes of disaster.

"In this we Americans were discovering no wholly new truth; we were writing a new chapter in our book of self-government.

Points to Forefathers' Work.

"This year marks the one hundred and fiftieth anniversary of the constitutional convention which made us a nation. At that convention our forefathers found the way out of the chaos which followed the revolutionary war; they created a strong government with powers of united action sufficient then and now to solve problems utterly beyond individual or local solution. A century and a half ago they established the federal government in order to promote the general welfare and secure the blessings of liberty to the American people.

"Today we invoke those same powers of government to achieve the same objectives.

"Four years of new experience have not belied our historic instinct. They hold out the clear hope that government within communities, government within the separate states, and government of the United States can do the things the times require, without yielding its democracy. Our tasks in the last four years did not force democracy to take a holiday.

Powers Must Increase.

"Nearly all of us recognize that as intricacies of human relationships increase so power to govern them also must increase—power to stop evil; power to do good. The essential democracy of our nation and the safety of our people depend not upon the absence of power, but upon lodging it with those whom the people can change or continue at stated intervals through an honest and free system of elections. The constitution of 1787 did not make our democracy impotent.

"In fact, in these last four years, we have made the exercise of all power more democratic; for we have begun to bring private autocratic powers into their proper subordination to the public's government. The legend that they were invincible—above and beyond the processes of a democracy—has been shattered. They have been challenged and beaten.

"Our progress out of the depression is obvious.

"But that is not all that you and I mean by the new order of things. Our pledge was not merely to do a patchwork job with second-hand materials. By using the new materials of social justice we have undertaken to erect on the old foundations a more enduring structure for the better use of future generations.

Untruths Are Unlearned.

"In that purpose we have been helped by achievements of mind and spirit. Old truths have been relearned; untruths have been unlearned. We have always known that heedless self-interest was bad morals; we know now that it is bad economics. Out of the collapse of a prosperity whose builders boasted their practicality has come the conviction that in the long run economic morality pays. We are beginning to wipe out the line that divides the practical from the ideal; and in so doing we are fashioning an instrument of unimagined power for the establishment of a morally better world.

"This new understanding undermines the old admiration of worldly success as such. We are beginning to abandon our old tolerance of the abuse of power by those who betray for profit the elementary decencies of life.

"In this process evil things formerly accepted will not be so easily condoned. Hard headedness will not so easily excuse hard heartedness. We are moving forward to an era of good feeling. But we realize that there can be no era of good feeling save among men of good will.

Change in Moral Climate.

"For these reasons I am justified in believing that the greatest change we have witnessed has been the change in the moral climate of America.

"Among men of good will, science and democracy together offer an ever richer life and ever larger satisfaction to the individual. With this change in our moral climate and our rediscovered ability to improve our economic order, we have set our feet upon the road of enduring progress.

"Shall we pause now and turn our back upon the road that lies ahead? Shall we call this the promised land or shall we continue on our way? For 'each age is a dream that is dying or one that is coming to birth.'

"Many voices are heard as we face a great decision. Comfort says, 'Tarry a while.' Opportunism says, 'This is a good spot.' Timidity asks, 'How difficult is the road ahead?'

Confidence Restored.

"True, we have come far from the days of stagnation and despair. Vitality has been preserved. Courage and confidence have been restored. Mental and moral horizons have been extended.

"But our present gains were won under the pressure of more than ordinary circumstance. Advance became imperative under the goad of fear and suffering. The times were on the side of progress.

"To hold to progress today, however, is more difficult. Dulled conscience, irresponsibility and ruthless self-interest already reappear. Such symptoms of prosperity may become portents of disaster! Prosperity already tests the persistence of our progressive purpose.

"Let us ask again: Have we reached the goal of our vision of that fourth day of March, 1933? Have we found our happy valley?

Sees Peace and Plenty.

"I see a great nation, upon a great continent, blessed with a great wealth of natural resources. Its hundred and thirty million people are at peace among themselves; they are making their country a good neighbor among the nations. I see a United States which can demonstrate that, under democratic methods of government, national wealth can be translated into a spreading volume of human comforts hitherto unknown—and the lowest standard of living can be raised far above the level of mere subsistence.

"But here is the challenge to our democracy: In this nation I see tens of millions of its citizens—a substantial part of its whole population—who at this very moment are denied the greater part of what the very lowest standards of today call the necessities of life.

"I see millions of families trying to live on incomes so meager that the pall of family disaster hangs over them day by day.

"I see millions whose daily lives in city and on farm continue under conditions labeled indecent by a so-called polite society half a century ago.

More Educational Chances.

"I see millions denied education, recreation and the opportunity to better the lot of their children.

"I see millions lacking the means to buy the products of farm and factory and by their poverty denying work and productiveness to many other millions.

"I see one-third of a nation ill housed, ill clad, ill nourished.

"It is not in despair that I paint you that picture. I paint it for you in hope—because the nation, seeing and understanding the injustice in it, proposes to paint it out. We are determined to make every American citizen the subject of his country's interest and concern; and we will never regard any faithful law abiding group within our borders as superfluous. The test of our progress is not whether we add more to the abundance of those who have much; it is whether we provide enough for those who have too little.

"We Will Carry On."

"If I know aught of the spirit and purpose of our nation, we will not listen to comfort, opportunism, and timidity. We will carry on.

"Overwhelmingly, we of the republic are men and women of good will—men and women who have more than warm hearts of dedication—men and women who have cool heads and willing hands of practical purpose as well. They will insist that every agency of popular government use effective instruments to carry out their will.

"Government is competent when all who compose it work as trustees for the whole people. It can make constant progress when it keeps abreast of all the facts. It can obtain justified support and legitimate criticism when the people receive true information of all that government does.

Example of Will to Peace.

"If I know aught of the will of our people, they will demand that these conditions of effective government shall be created and maintained. They will demand a nation uncorrupted by cancers of injustice and, therefore, strong among the nations in its example of the will to peace.

"Today we reconsecrate our country to long cherished ideals in a suddenly changed civilization. In every land there are always at work forces that drive men apart and forces that draw men together. In our personal ambitions we are individualists. But in our seeking for economic and political progress as a nation, we all go up—or else we all go down—as one people.

"To maintain a democracy of effort requires a vast amount of patience in dealing with differing methods, a vast amount of humility. But out of the confusion of many voices rises an understanding of dominant public need. Then political leadership can voice common ideals, and aid in their realization.

Again Assumes Leadership.

"In taking again the oath of office as President of the United States, I assume the solemn obligation of leading the American people forward along the road over which they have chosen to advance.

"While this duty rests upon me I shall do my utmost to speak their purpose and to do their will, seeking divine guidance to help us each and every one to give light to them that sit in darkness and to guide our feet into the way of peace."

ILLINOIS CHIEFS OF DEMOCRATS AT CEREMONIES

Two Senators, Governor Among Them.

[Chicago Tribune Press Service.]

Washington, D. C., Jan. 20.—[Special.]—Officials and representatives of Illinois at President Roosevelt's second inauguration spent today as did most of the other thousands of guests and visitors in the capital—attempting to avoid the ice cold rain as much as was possibly consistent with attendance at the various ceremonies.

Gov. Henry Horner was an early arrival on Capitol Hill and was forced to wait for nearly two hours before he could escape to shelter. Frock coated and silk hatted, the governor was observed at one moment shepherding a lady guest in a white raincoat through the downpour. Later he occupied a prominent position on the inaugural platform where he patiently waited until President Roosevelt's speech had been completed.

Ickes Hears Address.

Secretary of the Interior Harold L. Ickes was another Illinoisan who sat in the rain before and during the President's speech. The state's two senators, J. Hamilton Lewis and William H. Dieterich, chose comparative obscurity in the shelter of the entrance to the stand rather than expose themselves to the elements. Only one or two of Illinois' 27 representatives braved the rain on the platform.

Luncheon for Horner.

A luncheon in honor of Gov. Horner will be given in the dining room of the speaker of the house tomorrow and the Illinois state society will hold a reception and dance Friday night at which most of the state's delegation are expected to be present.

Gov. Horner and several others from Illinois also attended the big luncheon given after the inauguration at the White House this afternoon.

SWALLOWS POISON; MAY DIE.

John Hectus, 25 years old, attempted to end his life yesterday by swallowing poison in his room at 2059 North LeClaire avenue. He was taken to the County hospital, where his condition was reported to be critical.

all the hue and cry is about a new hue
★ CARNELIAN
exclusive with
I. MILLER
137 SOUTH STATE STREET

Bata's
Mammoth Sale
The Greatest in Our History
40,000 PAIRS DRASTICALLY REDUCED IN ONE TREMENDOUS SALE
All Styles
$1.49

Just five styles among 40,000 pairs on sale in all BATA STORES this week! You know how January is—every store in the country has its clearance sale. But we determined to make ours the greatest value event in the midwest, slashing already bargain prices to rock bottom.

Bata
Shoe Co. (Pronounced Bayta)

6352 S. Halsted St.	4735 S. Ashland Ave.	1252 Milwaukee Ave.
6803 Stony Island Ave.	3254 Lawrence Ave.	2769 Milwaukee Ave.
3535 W. 26th St.	4645 Broadway	4127 W. Madison St.
5623 Cermak Rd., Cicero	1659 Howard St.	7159 W. Grand Ave.
6440 Cermak Rd., Berwyn	1608 Orrington Ave. Evanston	1543 W. Chicago Ave.
947 E. 63rd St.	4038 Milwaukee Ave.	1111 Lake St. Oak Park

Waukegan, Ill.; Kankakee, Ill.; Kewanee, Ill.; Springfield, Ill.; Lincoln, Ill.; Galesburg, Ill.; Freeport, Ill.; Aurora, Ill.; Beloit, Wis.; Green Bay, Wis.; Milwaukee, Wis.; Racine, Wis.; Sheboygan, Wis.; Waukesha, Wis.

All Chicago Stores Open Tuesday, Thursday, Saturday Evenings

Baldness Starts at These Three Points

HEED THESE WARNINGS

When your hair begins to recede at the (1) temples, (2) crown, or (3) frontal, Nature is painlessly warning you that some serious scalp ailment is attacking your hair, and baldness is surely approaching. Heed these positive warnings and let The Thomas' save your hair with their reliable proved scalp treatment.

BALDNESS is not caused by sleeping in short beds or damp churches. Nor is it inherited. More than 85% of all cases of baldness are caused by one or more of the 14 local scalp disorders which come within the scope of Thomas treatment. Therefore, there is really no reason why you should become bald or remain bald.

Thomas treatment effectively overcomes the causes of baldness, ends dandruff, stops abnormal hairfall and promotes hair growth quickly and inexpensively. You have nothing to do at home, nothing to worry about. A Thomas expert determines exactly which scalp disorders are attacking your hair-growing structure, eliminates them, and stimulates hair growth. Call today at a Thomas office for a complete scalp examination. It costs you nothing and you are not obligated in any way.

THE THOMAS'
World's Leading Hair and Scalp Specialists—Forty-five Offices
Loop—30 W. Washington St. (Separate Depts. for Men and Women)
West Side—4010 W. Madison. North Side—4753 Broadway
South Side—6306 S. Halsted and 841 East 63rd St.
HOURS—10 A. M. to 8:30 P. M. SATURDAY, to 7 P. M.

O-G SHOES for MEN in a
SPECIAL SALE
New styles formerly priced at $5, $6 & $7
$3.95

Sizes 5 to 14, AA to E's
YOU CAN BE FITTED NO MATTER WHAT SIZE YOU REQUIRE!
MAIL ORDERS GIVEN PROMPT, CAREFUL ATTENTION
MORE NEW STYLES ADDED!
GENUINE SCOTCH GRAINS!
GENUINE CORDOVANS!
BLACK CALFSKINS!
TAN CALFSKINS!
GENUINE BUCKO!
Because manufacturing costs are constantly increasing it's a good idea to buy 2 or more pair!
O'CONNOR & GOLDBERG
205 STATE ST., South, at Adams   59 W. MADISON ST., near Dearborn
4616 Sheridan Road   6348 Halsted St., South   4040 Madison St., West
835 63rd St., East   1255 Milwaukee Avenue
3300 Lawrence Ave.   3225 Roosevelt Road   2748 Milwaukee Avenue
O-G Neighborhood Stores Open Tuesday, Thursday & Saturday Eves.

[ADVERTISMENT]
Kidneys Must Clean Out Acids

The only way your body can clean out Acids and poisonous wastes from your blood is thru 9 million tiny, delicate Kidney tubes or filters, but beware of cheap, drastic, irritating drugs. If functional Kidney or Bladder disorders make you suffer from Getting Up Nights, Nervousness, Leg Pains, Backaches, Circles Under Eyes, Dizziness, Rheumatic Pains, Acidity, Burning, Smarting or Itching, don't take chances. Get the Doctor's guaranteed prescription called Cystex (Siss tex). Works fast, safe and sure. In 48 hours it must bring new vitality, and is guaranteed to do the work in one week or money back on return of empty package. Cystex costs only 3c a dose at druggists and the guarantee protects you.

[ADVERTISMENT]
WAKE UP YOUR LIVER BILE—
Without Calomel—And You'll Jump Out of Bed in the Morning Rarin' to Go

The liver should pour out two pounds of liquid bile into your bowels daily. If this bile is not flowing freely, your food doesn't digest. It just decays in the bowels. Gas bloats up your stomach. You get constipated. Your whole system is poisoned and you feel sour, sunk and the world looks punk.

Laxatives are only makeshifts. A mere bowel movement doesn't get at the cause. It takes those good, old Carter's Little Liver Pills to get these two pounds of bile flowing freely and make you feel "up and up". Harmless, gentle, yet amazing in making bile flow freely. Ask for Carter's Little Liver Pills by name. Stubbornly refuse anything else. 25c.

[ADVERTISMENT]
GET UP NIGHTS DUE TO BLADDER IRRITATION?

It's not normal It's nature's "Danger Signal." Make this 25c test. Use buchu leaves, juniper oil ,and six other drugs, made into little green tablets called Bukets. Flush out excess acids and impurities. Excess acids can cause irritation resulting in getting up nights, scanty flow, frequent desire, burning, backache, and leg pains. Just say Bukets to your druggist. In four days if not pleased your 25c will be refunded. Walgreen Drug Stores.

Subscribe for the Tribune

RELIEF FROM PAIN & COLDS
The original Cellophane wrapped genuine pure aspirin
WORLD'S LARGEST SELLER AT 10c

St. Joseph
GENUINE PURE ASPIRIN

SMOOTHER • SOFTER • WHITER HANDS
Quick, inexpensive way to help improve hands overnight, keep them young-looking. Try today.
CUTICURA SOAP AND OINTMENT

NOSE STUFFED UP
A little Kondon's in the nostrils relieves stuffy nose immediately. Ask your druggist.
KONDON'S NASAL JELLY
Plain or Ephedrine

What every woman should know about shoe shopping

Every day the pages of the Chicago Tribune are full of ne[ws] of money saving footwear values. There Chicago's leading m[er]chants offer their latest fashions at prices to fit all budgets. So[me] stores advertise only in the Tribune. Thousands of Chicago wom[en] have found that reading these advertisments before going out [to] shop is the easiest way in the world to save money on their sh[oe] purchases. Today is not too soon for you to get this thrifty ha[bit] which leads to complete shoe satisfaction. The Tribune prints m[ore] advertising of women's shoes than any other Chicago newspap[er].

THRONGS WATCH PRESIDENT TAKE OATH 2D TIME

Spectators Are Drenched by Cold Rain.

A page of Associated Press wirephoto pictures of the inauguration will be found on the back page.

BY WILLARD EDWARDS.
[Chicago Tribune Press Service.]

Washington, D. C., Jan. 20.—[Special.]—After the United States had for 29 minutes been without a President, Franklin D. Roosevelt appeared today upon a pillared platform before some 30,000 shivering, rain drenched persons and took the oath of office for his second term.

Under the 20th amendment to the constitution the President's term ended at noon today, Jan. 20, but it was 12:29 p. m. when he finally emerged into the view of an audience huddled under umbrellas and faced Chief Justice Charles Evans Hughes before the Supreme court.

The two men, heads of the two great departments of the government which have been represented since Mr. Roosevelt's first inauguration as defiant of each other's authority, eyed each other solemnly. Both raised their hands and the chief justice quietly intoned the words of the pledge that a President makes to the Union when he takes office.

President Repeats Oath.

As he did on March 4, 1933, Mr. Roosevelt elected not to respond with the simple "I do" which his predecessors had used. Word for word he repeated the oath.

"I, Franklin Delano Roosevelt," he declared, "do solemnly swear that I will faithfully execute the office of President of the United States and will, to the best of my ability, preserve, protect and defend the constitution of the United States."

The President laid emphasis on the word "preserve." He gave even greater stress to the verb "protect," and his voice rang out through the loudspeaking apparatus when he used the word "defend." Thus did one who has been accused of indifference to the constitution indicate his belief that he has been, and will continue to be, loyal to the American charter of liberty.

Many Soaked to the Skin.

Never before in recent decades, except perhaps when William Howard Taft was inaugurated in 1909, has a presidential inauguration been staged under more miserable climatic circumstances. A snowy blizzard accompanied the Taft inaugural, but today's rain was not only icy but torrential. It soaked the unprotected audience to the skin.

Yet the crowd was great despite the elements. Hours before noon long lines of men and women began the trek to Capitol Hill, trudging under umbrellas in the hissing, heart-chilling rain up the slopes to where the huge inaugural platform, with its glistening white Corinthian pillars, had been erected. A swarm of police and marines, clad in black and yellow slickers, kept these "unprivileged" guests back from the reserved seat sections, which remained desolate and devoid of visitors.

Huddle Under Porticoes.

Later limousines filled with silk-hatted dignitaries began to arrive, but these individuals refused to expose themselves to the dripping skies upon the yellow pine benches. They huddled under the porticoes at each end of the capitol. It was quickly apparent to them and to the masses outside the ropes that there is nothing more ludicrous than a topper in a heavy rain.

On a thirty feet high steel stand opposite the platform where the President was to speak movie cameramen and photographers fidgeted with their boxes and moaned that the rain was "tightening up" the cameras. They vainly endeavored to swath their instruments in rubber sheeting to protect them from the downpour.

In the press section, immediately in front of the President's stand, reporters and telegraphers crouched. The rain made work almost impossible. Telegraph instruments refused to function; typewriters were useless; copy paper was beaten to a pulp in a moment.

Seats Fill Up Slowly.

The reserved seat section filled up slowly.

As the noon deadline approached all the seats were filled. Upon the spot where Mr. Roosevelt was to make his speech one of the cameramen appeared to help his brethren obtain a focus. He held up a gayly lithographed sign which bore the legend, "Marlene Dietrich and Gary Cooper in 'Desire,'" and the wet thousands found relief in a chuckle.

The Marine band marched in and took up a position in front of the stand. They played "Pomp and Circumstance." Towards the end of this composition the notes emerging from the horn section were of a decidedly watery character. At the end the tuba player up-ended his instrument and a gallon of rain water splashed out.

A booming voice through the loud-speaking apparatus announced that the President had left the White House. The voice added that "a great, enthusiastic audience awaits him at the capitol."

Meanwhile, 240 representatives had assembled in the house and some fifty senators in the senate chamber. The program called for them to march in a body to the platform where seats had been reserved for them. But at the sight of the swishing rain most of the statesmen shuddered and remained under shelter. About thirty representatives appeared in the big section set aside for them and only two senators braved the weather for a moment.

Justices Arrive at Noon.

Promptly at noon Chief Justice Hughes and six of the associate justices appeared on the platform. Only Justices Louis Brandeis and Harlan Stone were not present, the former because his advanced age made an appearance in such weather dangerous, the latter because he is convalescing in the south.

When the seven justices removed their top hats they replaced them with black silk skull caps. Chief Justice Hughes was escorted to a seat in the front row where the rain beat down relentlessly upon him, dripping off his white beard. The other justices were protected somewhat from the rain but a chilly wind swept about their gray heads.

At fifteen minutes past twelve, Mrs. Roosevelt and her son John were glimpsed on the platform. The cabinet also appeared and ranged themselves in prominent seats. But about this time, reporters were engaged with a new problem.

The President's term of office had expired at noon, they noted. So had Vice President Garner's. Was the United States without a President or had Secretary of State Hull, next in line, become President? Senate and house parliamentarians later decided that the country had been without a leader until the moment at 12:29 p. m. when Mr. Roosevelt took the oath.

But some experts argued that the United States had enjoyed three Presidents within that 29 minutes. Hull was first, then Garner, when he took the oath at 12:25, and finally Roosevelt at 12:29 p. m.

Diplomatic Corps Next.

Members of the diplomatic corps followed the cabinet onto the inaugural platform, their plumed hats bedraggled, their brave gold and enamel decorations dripping rain.

Eventually, John N. Garner advanced within view of the crowd and faced Senate Majority Leader Joseph T. Robinson of Arkansas. Senator Robinson read the Vice President's oath of office rapidly and Mr. Garner, who likes not dramatics, remarked "I do" in a casual tone.

Three minutes later the Marine band struck up a wavering rendition of "Hail to the Chief" and Mr. Roosevelt moved slowly to the front, supported on the arm of his son, James. There was a cheer from the damp thousands. The President's oath followed.

Bareheaded in Rain.

At 12:30, the President laid his typewritten address upon the stand before him where it was quickly dampened by the rain. He was bareheaded and the chill downpour drenched his thining gray hair and upturned face as he spoke during the next twenty minutes.

A little less than four years ago, a great multitude had hung upon every word he delivered at a time when the nation's banks were closed and all looked to the new leader they had chosen. But today the weather won over the President's oratorical skill. He was in the position of a great actor seeking to still an audience made panicky by the call of "Fire!" As he opened his mouth, the thousands began to scurry away.

They had witnessed the inauguration and could boast to their children about it.

Mother Sees Son Begin New Term

Mrs. Sarah Roosevelt, the only mother ever to see a son inaugurated for a second term as President, with Mrs. Elliott Roosevelt at rain drenched event.

[Associated Press Wirephoto.]

4 GENERATIONS OF ROOSEVELTS ATTEND INAUGURAL CEREMONY

Washington, D. C., Jan. 20.—[Special.]—For the first time in history four generations of a President's family were on the platform today as President Roosevelt was sworn in for the second time.

Not only was it the first time any President had taken the oath of office in the presence of his mother, his wife, his children, and his grandchildren, but never before in history has any mother witnessed the administration of that oath twice to her own son.

For Mrs. James Delano Roosevelt, 82 years old, down to Ruth Chandler Roosevelt, aged 2½ years, it was a very great day, and for them and others of the family group neither wind nor rain, cold nor other circumstances availed in any way to diminish the glory of that high moment.

Mrs. Franklin Roosevelt, her son, James; Mrs. Roosevelt, his wife, and their daughter, Sara, aged 4 years; Mr. and Mrs. Elliott Roosevelt, with their children, Ruth Chandler and Elliott Jr.; Anna Eleanor and Curtis B. Dall, the children of the President's daughter, Mrs. John Boettiger, and John Roosevelt, the President's youngest son, completed the family party.

Two infant grandchildren, Kate, the daughter of Mr. and Mrs. James Roosevelt, and Elliott Jr., who was christened yesterday, remained in their nursery at the White House, and there were two absentees, Mrs. Boettiger and Franklin D. Roosevelt Jr.

150,000 CROWD SEES INAUGURAL; 17 BANDS MARCH

Washington, D. C., Jan. 20.—(AP)—Here is the police report of the inauguration:

Spectators—Some 150,000 to 200,000 persons watched inauguration or parade. [Estimate in 1932 was 300,000.]

Parade roster—Ten thousand, five hundred and twenty-six persons, 261 vehicles, seventeen bands.

Casualties—One death when parade spectator toppled from the balustrade of a tall building; one visitor seriously injured when hit by a locomotive; uncounted minor injuries.

France Threatens Big Tax Reprisals on Hitler, Duce

PARIS, Jan. 20.—(AP)—Premier Blum was asked today to impose heavy taxes on Italian and German tourist and resort advertising in France unless those nations waive their capital export regulations and make it easy for their citizens to attend the Paris exposition next summer. The public works committee of the chamber of deputies sent a delegation to the premier to propose that taxes on Italian and German posters be increased five times.

SMITHS CROWD JONESES DOWN IN FEDERAL LIST

Don't try to keep up with the Joneses. It won't get you anywhere. But the Smiths—Ah! There is a name.

A survey of the 25,000,000 names registered with the federal social security board disclosed that 300,000 Smiths lead the field, H. L. McCarthy, Illinois, regional director, announced yesterday. Way down in fifth place are the Joneses with 147,000.

In Chicago the Johnsons are out in front with 4,500. Behind them are the Smiths, 3,200; the Browns, 1,850, and the Joneses, 1,350. On the national roll the Smiths are followed by the Johnsons with 227,000 names; the Browns, 164,000; the Williamses with 156,000, and the Joneses.

DIES OF HEART ATTACK.

Otto Hein's heart failed yesterday as he rode on a Milwaukee avenue street car. He was dead when taken to Lutheran Memorial hospital. Hein, who was 70 years old, lived at 1251 North Maplewood avenue.

MANDEL'S
A Store of Youth A Store of Fashion A Store of Moderate Price

Clearance
Velama de Luxe Shagmoor Coats
ORIGINALLY $29.75, NOW
$18

Velvety soft **Velama de Luxe** fleeces. Satin de Lunda lined and **warmly interlined** for winter and early spring wear. 12-20. Exclusive **Shagmoors** in distinctive fabrics, in **classic** styles that are smart season after season. 14-46.

MANDEL'S FAMOUS PIN MONEY COATS—FOURTH FLOOR—WABASH.

MARSHALL FIELD & COMPANY

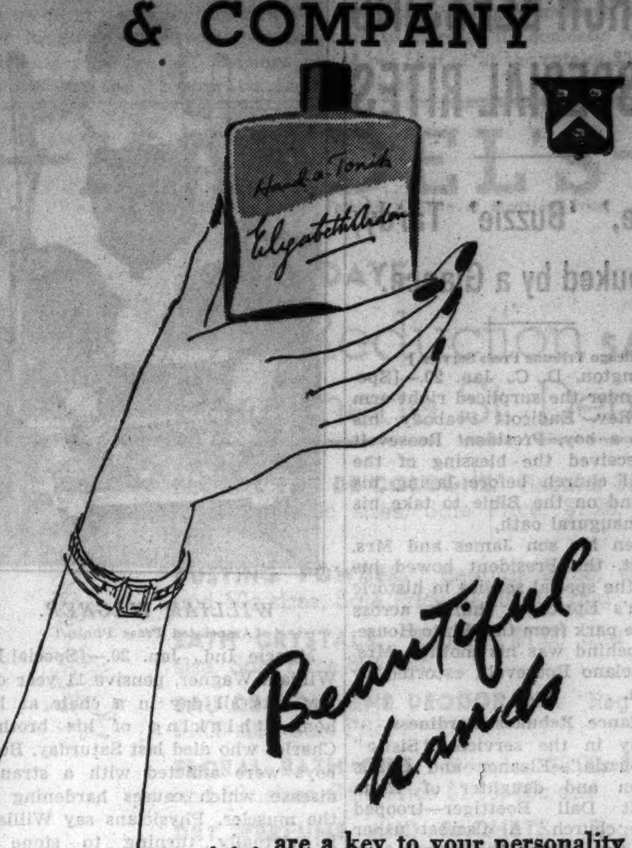

Beautiful hands

. . . are a key to your personality and gauge to your grooming. They are a woman's birthright. But they must be carefully cared for . . . kept smooth, white and unroughened by wintry weather. For example, with that magical new

HAND-O-TONIK
by
Elizabeth Arden
$1 and $1.75 sizes

Mme. Medea Ball of Elizabeth Arden will be in the store this week for consultation.

First Floor, North, State
Also Evanston and Oak Park

MARSHALL FIELD & CO.
Radio Royalty

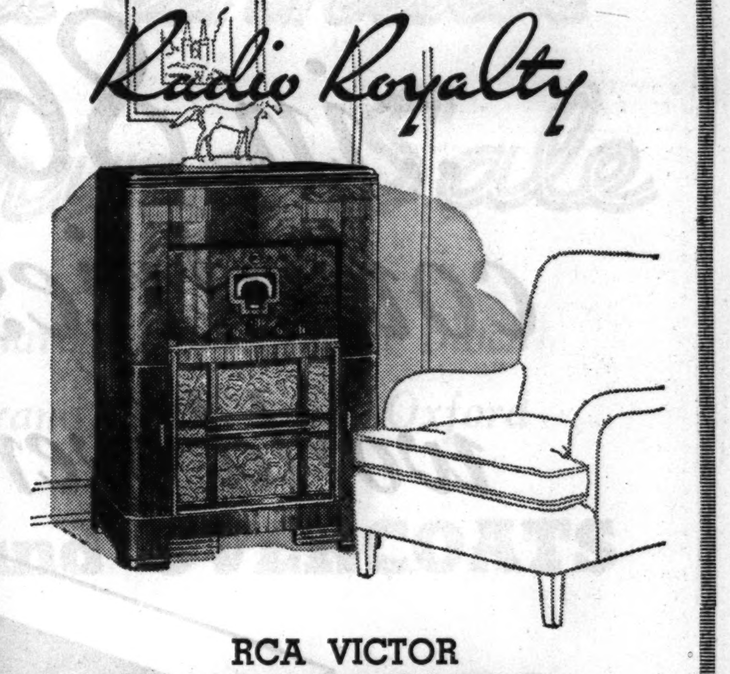

RCA VICTOR
PHONOGRAPH-RADIO
COMBINATION, $250

When you're in the mood for the music of the moment, the latest news reports or programs from foreign countries, turn to the RCA Victor Radio. Its metal tubes, 5 wave bands, Magic Eye and Magic Voice assure you of splendid reception.

When you're in the mood for old favorites, the RCA Victor automatic phonograph, *in the same cabinet*, recreates the best of recorded music.

RCA doubles your pleasure with two fine instruments in one—the phonograph-radio combination.

"FIELD'S FOR QUALITY RADIOS"

Your old radio has trade-in value at Field's. Arrangements may be made for convenient extended payments.

Fourth Floor, South, Wabash

MALING BROTHERS 11 STORES

Never Before to Our Knowledge, a Value Like This!

3 DAY BOX SALE
12,000 Pairs Famous "300"
HOSIERY

THURSDAY, FRIDAY AND SATURDAY
3 PAIRS FOR $1.75 A $3 VALUE

Genuine 3-Carrier Ringless Chiffon
Fresh, New Perfect Stock

A famous grade equal to hosiery that frequently sells for $1. You've never seen them advertised even at sensational sale prices for less than 69c. While 12,000 pairs last, buy as many pairs as you like, 3 pairs in a box, AT LESS THAN 59c A PAIR! Silk prices are up 30%—it's a once-in-a-lifetime sale—better hurry!

All the New Winter and Advance Spring Shades
Avenue—(Medium Neutral Beige)
Swanky—(Medium Beige)
Noonday—(Greyish Beige)
Moondusk—(Medium Grey with Taupe Cast)
Smoketone—(Taupe Grey)
Saunter—(Brown Beige)

Every Pair Guaranteed Perfect!
Every Pair Full-Fashioned!

MALING BROS.

CALL STATE 6580 OR MAIL YOUR ORDER (Add 15c for postage)

34 So. State St.
6320 South Halsted St.
3218 Lincoln Ave.
3249 Lawrence Ave.
4720 Sheridan Rd.

231 So. State St.
2764 Milwaukee Ave.
1335 Milwaukee Ave.
4039 W. Madison St.
3249 Roosevelt Rd.

843 E. 63rd St.

All Maling Stores Open Thursday & Saturday Nights Till 10

Maling Brothers—230 S. Franklin St., Chicago: Please send me the following:

Quantity of boxes	Color of Hosiery	Size of Hosiery

Name ....
Address ....
City .... State ....

GRAYSON'S
MAN TAILORED Suits

ONLY AT GRAYSON'S these Custom Made Suits FOR $12.99
Worth Twice the Price

Well-dressed Women who have always wanted the luxury of the finest in the man tailored mode—

Check the details of these Super Values!
—Made by skilled menswear Tailors!
—Fine, long-wearing mannish worsteds!
—Fine menswear linings—guaranteed to outwear the suit!
—Many with Zipper skirts!
—Hand tailored features for perfect fit!

GREY — In four popular shades for Spring!
Bankers . . . Pearl . . . Cambridge . . . Oxford and Mannish Browns.

GRAYSON'S
32 SO. STATE ST.
6336 SO. HALSTED ST.
4660 SHERIDAN ROAD
OAK PARK, 1133 LAKE STREET
2734 MILWAUKEE AVE.
3139 LINCOLN AVENUE
ROSELAND, 11127 S. MICHIGAN AVE.
4047 W. MADISON ST.
1273 MILWAUKEE AVE.
3239 LAWRENCE AVE.
Milwaukee, Wis.
155 W. WISCONSIN AVE.
511 W. WISCONSIN AVE.
South Bend, Ind.
131 SO. MICHIGAN AVE.
Richmond, Ind.
MAIN AND 9th STREET

BETTER ENGLISH AND BETTER SPEECH
Enroll now for the famous course, "Better English and Better Speech," personally created and conducted by
J. MANLEY PHELPS
who has helped thousands improve their efficiency, speak clearly and fluently, increase their earning power, and add to their social prestige.
J. MANLEY PHELPS
185 N. Wabash Ave. Central 2620

Now You Can Wear
FALSE TEETH
With Real Comfort
FASTEETH, a new, pleasant powder, keeps teeth firmly set. Deodorizes. No gummy, gooey, pasty taste or feeling. To eat and laugh in comfort just sprinkle a little FASTEETH on your plates. Get it today at Walgreen's and other drug stores.

(ADVERTISMENT)
HELP KIDNEYS PASS 3 LBS. A DAY
Doctors say your kidneys contain 15 miles of tiny tubes or filters which help to purify the blood and keep you healthy. Most people pass about 3 pints a day or about 3 pounds of waste.
Frequent or scanty passages with smarting and burning shows there may be something wrong with your kidneys or bladder.
An excess of acids or poisons in your blood, when due to functional kidney disorders, may be the cause of nagging backache, rheumatic pains, lumbago, leg pains, loss of pep and energy, getting up nights, swelling, puffiness under the eyes, headaches and dizziness.
Don't wait! Ask your druggist for Doan's Pills, used successfully by millions for over 40 years. They give happy relief and will help the 15 miles of kidney tubes flush out poisonous waste from your blood. Get Doan's Pills.

RESORTS AND TRAVEL.
Ocean Travel.
Matson Line to Hawaii
NEW ZEALAND · AUSTRALIA SAMOA · FIJI
Palatial Matson liners sail every few days from California for interesting South Pacific ports.
230 NORTH MICHIGAN AVE., CHICAGO, RANDOLPH 8344
S.S. LURLINE · S.S. MARIPOSA · S.S. MONTEREY · S.S. MALOLO

Subscribe for the Tribune

RESORTS AND TRAVEL.
FLORIDA.
TEMPERATURE IN Miami Beach YESTERDAY WAS 78°
ST. PETERSBURG, FLORIDA
The Sunshine City, on Florida's Gulf Coast. For illustrated booklet, write A. D. Scott, Secy., Chamber of Commerce.
WEST PALM BEACH—All tropic Florida attractions at moderate costs. Visitors are guests. Surf Bathing, etc., all winter. Write for Booklet 12. Chamber of Commerce.
ARKANSAS.
Hot Springs National Park, Arkansas
Curative Thermal Baths for Arthritis and High Blood Pressure. Sports . . Sunshine . . Free Booklet. Write Chamber of Commerce, Dept. 245
NEW YORK.
HOTEL NEW YORKER
NEW YORK CITY · 2500 Rooms from $3
Ocean Travel.
Fort Montague Beach Hotel
Nassau, Bahamas' only Sea Beach Hotel. Smart winter haven for select international clientele. All sports. Send for folder
EGYPT Land of Unfailing SUNSHINE

ROOSEVELT GIVEN CHURCH BLESSING AT SPECIAL RITES

'Sistie,' 'Buzzie' Tardy; Rebuked by a Glance.

[Chicago Tribune Press Service.]

Washington, D. C., Jan. 20.—[Special.]—Under the surpliced right arm of the Rev. Endicott Peabody, his tutor as a boy, President Roosevelt today received the blessing of the Episcopal church before laying his right hand on the Bible to take his second inaugural oath.

Between his son James and Mrs. Roosevelt, the President bowed his head at the special service in historic St. John's Episcopal church, across Lafayette park from the White House. A pew behind was his mother, Mrs. Sarah Delano Roosevelt, escorted by son John.

A Glance Rebukes Tardiness.

Midway in the services "Sistie" and "Buzzie"—Eleanor and Curtis Dall, son and daughter of Anna Roosevelt Dall Boettiger—trooped into the church. A discreet usher guided them around the church to a pew behind their grandfather, who bent upon them an accusing glance. Mother Anna and stepfather John Boettiger missed the services. Both are in Seattle.

"We make our humble supplications upon Thee for this, Thy servant, upon whom is laid the responsibility for the guidance of the nation," Mr. Peabody prayed. "Let Thy fatherly hand, we beseech Thee, ever be over him; let Thy holy spirit ever be with him and so lead him in the knowledge of Thee and obedience of Thy word that in the end he may obtain everlasting life."

Other Pastors Assist.

Dr. Peabody presided at a similar 20 minute service four years ago at the President's first inaugural. The Rev. Frank R. Wilson, pastor of St. James' church at Hyde Park, of which Mr. Roosevelt is senior warden, assisted the President's schoolmaster. Also officiating in the extraordinary service were the Rev. Oliver J. Hart, pastor of St. John's, and the Rev. Howard S. Wilkinson, pastor of St. Thomas' Episcopal church, which is attended by the White House family.

With bowed heads, the small congregation, consisting mostly of cabinet members and New Deal officials, heard prayers and the hymns "O, God Our Help in Ages Past" and "A Mighty Fortress Is Our God."

The services closed with the prayer from Dr. Peabody that "Thy servant, Franklin, chosen to be President, by the indwelling of Thy spirit, may be enlightened."

The President arrived at the church for the services at 9:05 Chicago time. He left twenty minutes later for the White House, where he warmed himself against his appearance at Capitol hill. From the oath taking and his inaugural address he returned to the executive mansion for a buffet luncheon with 600 deserving Democrats.

Mad Scramble for Cake.

Only a few of the chosen were able to snatch victuals against the long vigil of the parade. But the snatching in no way compared with the riotous scenes when Andrew Jackson, whose Hermitage was enshrined in the day's festivities, turned loose hogsheads of rum in the White House.

After today's parade a tea closed White House observance of inaugural day. Upwards of 6,000 invitations were issued for the tea.

Of the 3,000 persons who pressed in to reach for White House china, only a fraction got a sip of tea.

Turning to Stone

WILLIAM WAGNER.
[Associated Press Photo.]

Muncie Ind., Jan. 20.—[Special.]—William Wagner, pensive 11 year old boy, sits all day in a chair at his home, thinking of his brother Charles who died last Saturday. Both boys were afflicted with a strange disease which causes hardening of the muscles. Physicians say William is virtually turning to stone a process which has been going on for several years. Attempts to cure Charles by a serum received wide attention in medical magazines.

WHALE'S CORSET DAYS OVER; NOW A MEDICAL PRIZE

In the days when women wore corsets whales were sought for the bone in their upper jaw. Now science is interested in whales because of their peculiar pituitary glands. Experiments in making extracts are being conducted which may place a new product in the human medicine chest.

LEWIS L. ROBBINS.

Lewis L. Robbins of the department of pharmacology at the University of Chicago told of these experiments and of the biology of the whale in a lecture before the Chicago Aquarium society last night at 308 South Michigan avenue. He and his chief, Dr. E. M. K. Geiling, have made expeditions to the Prince Charlotte whaling grounds in the Pacific ocean off the coast of Canada in search of information on the whale.

The pituitary, which lies at the base of the brain and which controls growth and sexual functions in all mammals, including man, has a right and left lobe in the whale. It has been found possible to isolate the hormone from the posterior lobe.

Sign Hangers Ask Meeting to Discuss Rift with State

James T. Tracy, business agent for he Sign and Bulletin Board Hangers' union, local No. 59, said yesterday that he will appeal to the Illinois department of labor for a conciliation meeting with the state highway department. Nine members of his union, employed in erecting trafic signs in Cook county, were discharged when they refused to work with a nonunion truck driver. The union men are picketing the highway maintenance garage, 7310 Central treet, River Forest.

STEEL FILES

It takes eight pages in our catalog to describe all the features of our automatic files, whose expansion feature alone adds 9 inches capacity to every drawer.

DIRECT TO USER

Buy direct from manufacturer. Get better values and service. Loose-leaf binders, sheets, cards and printed forms for every record-keeping purpose. Steel filing equipment. Phone or write for catalog.

TALLMAN ROBBINS & CO.
314-24 W. Superior St., Chicago
Tel. Whitehall 6400

POPE OVERTAXES STRENGTH; PAIN RACKS HIS BODY

[Chicago Tribune Press Service.]

VATICAN CITY, Jan. 20.—Pope Pius XI. has seriously strained himself with overwork which he was unwilling to intrust to others, Vatican sources intimated tonight after a day in which he could not arise.

The pontiff has begun to suffer great pain again, which is difficult to endure. He has had a slight relapse.

The holy father's wheel chair has proved unsuitable. He simply does not like it. Today it was returned to its designers with the suggestion that they find some improvement to ease the pontiff's pains when he takes to it again.

BUFFALO OPENS BUS AND RAILWAY WAR ON KISSING

Buffalo, N. Y., Jan. 20.—(AP)—Bus and railroad lines were enlisted today in Health Commissioner Francis E. Fronczak's campaign against kissing. Their assignment was the placing of "Do Not Kiss" signs in terminals.

"I am calling on the railroads and bus lines to make the signs big ones and to post them in conspicuous places," the commissioner said.

Noting the prevalance of influenza and other respiratory diseases, Dr. Fronczak warned that "kissing is very dangerous. It spreads the virus which has made so many people sick."

Fashion plucks a new color from the rainbow
★ CARNELIAN
exclusive with
I. MILLER
137 SOUTH STATE STREET

Advertise in the Tribune

HALT *and* TASTE!

Schenley's 20-Million-Dollar Blend*

Rich with the taste of Schenley's great aging Reserves—Mild ... Note how fresh your mouth tastes after it! A 20-million-dollar *stock* of *barrel*-aged whiskey with a price right in line with your wishes.

OLD SCHENLEY BRAND *is the name!*

*It is Schenley's great reserves of over 20 million dollars worth of aged and aging whiskies which enable The House of Schenley to produce this richly tasteful blend for you—and to maintain its uniform quality constantly.

Copr. 1936, Schenley Distributors, Inc., New York. OLD SCHENLEY BRAND *QUALITY SUPREME* BLENDED WHISKEY: 90 *proof*. The straight whiskies in this product are 5 years or more old, 40% straight whiskies, 60% neutral spirits distilled from American grains. *If you like a milder whiskey*—OLD SCHENLEY BRAND *EXTRA QUALITY* BLENDED WHISKEY: 90 *proof*. The straight whiskies in this product are 3 years and 4 months or more old. 30% straight whiskies, 70% neutral spirits distilled from American grains. 10% straight whiskey 3 years and 4 months old. 10% straight whiskey 5 years old. 10% straight whiskey 8 years old.

..in 86 countries the world over

They Satisfy

Milder...refreshingly milder
... never flat.
A pleasing taste and aroma
... you like it!
For the good things smokers want...the down-right pleasure a cigarette can give...

Chesterfields go around the world

Copyright 1937, Liggett & Myers Tobacco Co.

LONG, ARDUOUS SESSION AHEAD, IT IS PREDICTED

plications of Address Cause Misgivings.

BY CHESLY MANLY.
[Chicago Tribune Press Service.]

Washington, D. C., Jan. 20.—[Spel.]—While both Republicans and Democrats in congress praised President Roosevelt's inaugural address as an eloquent exposition of high ideals, they regarded the socialistic implications of the speech with misgivings and resigned themselves to a long and arduous session. Translated into a legislative program, according to the congressional leaders, the President's statement of objectives will mean more and more regimentation to maintain high agricultural prices, fix wages and hours of labor, and regulate trade practices, and more and more socialistic paternalism to "paint out" the picture of "one-third of a nation ill housed, ill clad, ill nourished."

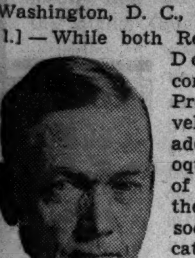
SENATOR C. L. McNARY.

Means Federal Subsidies.

This means federal subsidies along the lines proposed by the billion dollar Wagner bill of 1936 to provide housing in so-called slum areas; extension of rural rehabilitation activities of the resettlement administration, which has been engaged in moving populations and building little Utopias; farm tenancy legislation along the lines of the billion dollar Bankhead bill to finance the purchase of land and homes for sharecroppers, and the continuation of relief spending so long as the recipients fail to get jobs in private industry.

And the President is determined to carry out this program regardless of constitutional limitations on the powers of the central government, which will mean, in the opinion of congressional leaders, legislation to curb the Supreme court unless its members construe the legislation as Mr. Roosevelt wants it construed, or else die and make room for New Dealers who will.

Based on Preamble.

Senator Charles L. McNary of Oregon, who is the nominal Republican leader of the senate but sympathizes with much of the New Deal program and enjoys the confidence of the administration leaders, noted that the President reaffirmed his reliance for the power he wants upon the preamble of the constitution, declaring that the forefathers established the federal government "to promote the general welfare and secure the blessings of liberty."

The President's invocation of "those same power of government to achieve the same objectives," Senator McNary said, was "another left hook to the Supreme court."

The Supreme court has repeatedly held, as Chief Justice Huges affirmed during the arguments in the gold repudiation cases, that the preamble of the constitution confers "no subsequent power whatsoever." Yet the President in his message on the "state of the Union" two weeks ago admonished the Supreme court to read the preamble and today he employed its phraseology as the basis for the power he assumes for the federal government.

Await Wagner Decision.

Although Mr. Roosevelt has indicated to Senator Sherman Minton [Dem., Ind.] that he would soon call a conference to consider legislative proposals for curbing the court, the most informed congressional opinion is that nothing will be done until the high tribunal decides the constitutionality of the Wagner labor relations act. Arguments in cases involving the validity of this statute are to be heard during the week of Feb. 8.

If the Wagner act should be upheld, leaders in congress believe, the President would seek to accomplish his NRA objectives—the regulation of wages and hours of labor and trade practices—by enlarging the powers of the federal trade commission. Just as the national labor relations board issues cease and desist orders when an employer refuses to recognize a given union as the sole collective bargaining agency for all employés, the federal trade commission would find employers guilty of unfair trade practices and issue cease and desist orders unless they complied with the wage and hour regulations approved by the commission.

Predict New Definition.

If the Wagner act is held unconstitutional congress will undertake a "redefinition" of the "general welfare clause" of the constitution, senate leaders declare. Such a definition would declare that unemployment is a national problem, affected with a pubic interest, and that all industrial enterprise which "directly or indirectly affects, burdens, or obstructs" interstate commerce is within the scope of congressional power.

This would permit a new NRA, regimenting all industry, and its collective bargaining provisions would replace the outlawed Wagner act. It is frankly conceded by the brain trust lawyers who are urging this procedure—Ben Cohen and Thomas Corcoran, disciples of Prof. Felix Frankfurter—that the Supreme court as now constituted would hold such an act unconstitutional, but they believe that it would serve until death removed some of the justices.

Robinson Inaccessible.

For publication, most members of congress confined themselves to innocuous words of praise for the President's general objectives. Senate Majority Leader Joseph T. Robinson of Arkansas, who always rushed into print with a profound statement until the President left him "out on the limb" on the constitutional amendment issues two weeks, was inaccessible today.

Senator Arthur H. Vandenberg [R., Mich.] declared:

"It was a magnificent statement of unassailable ideals to which could be appropriately added a renewed dedication to liberty under the constitution."

Senator Vandenberg, who is regarded as the real Republican leader of the senate, referred to the cold, biting rain which blighted the inaugural ceremony and said "the elements may have been intended to warn us against any further tampering with the constitution."

Senator Lewis Comments.

Other comment follows:

Senator James Hamilton Lewis [D., Ill.]—"I note, as did those senators around me, that this time the President did not demand legislation nor did he attempt to dictate the terms of legislation. He merely suggested what he thought would be proper changes and new policies in the carrying out of the present laws enacted by the last congress. He seems to have left everything to the sense of the congress."

Representative Robert L. Doughton [D., N. C.], chairman of the house ways and means committee—"It was a great address. I don't see how any one could take exception to it. I consider it an outstanding statement."

Mr. Doughton agreed with the prevailing view that the President's message would mean additional social legislation, and added: "The course that we have been pursuing will be continued."

No Quarrel With Objectives.

Representative Roy O. Woodruff [Rep., Mich.]—"An idealistic and masterly expression of the hopes of a great people. There can be an honest difference of opinion as to the methods pursued, but there can be no quarrel with the objectives so eloquently presented."

Senator Joseph C. O'Mahoney [D., Wyo.]—"One of the most remarkable inaugural addresses since Andrew Jackson."

Senator M. M. Logan [D., Ky.]—"A progressive address. The President outlined a program which will result in the erection of a new superstructure on the old foundation."

Senator Tom Connally [D., Tex.]—"A splendid outline of an administration of progress."

Senator Robert J. Bulkley [D., O.] "The President has pointed the way."

A REAL BOUNCING BAMBINO

Baby Franklin Fleck with brother and sister.
[Associated Press Photo.]

17 Pounds at Birth

Ari, Ind., Jan. 20.—[Special.]—"As one big man to another," read a telegram sent to President Roosevelt today by baby Franklin Fleck, who at his birth weighed seventeen pounds and four ounces and is said by medical men to be one of the biggest babies on record.

"I offer my sincere congratulations," the baby's telegram to the President continued, "I was named for you, which honor I greatly appreciate."

Baby Fleck is normal in every respect. His entry into the world was entirely normal also.

His brother, Sam, 5 years old, weighed twelve pounds at birth. Amanda, 2, weighed thirteen. Another boy, Howard, now 8, weighed ten pounds at birth.

The baby's father, Elmer Fleck, is a subforeman for WPA.

Mrs. J. A. Moffett Suing Ex-U.S. Official for Divorce

Miami, Fla., Jan. 20.—(AP)—Mrs. Adeline Moffett of Palm Beach filed suit for diuvorce today from James A. Moffett, former federal housing administrator. The bill of complaint was immediately withdrawn by Mrs. Moffet's counsel, but mental cruelty was said to be charged.

RAIN DAMPENS PARADE, BUT NOT PARADERS' ARDOR

Military Pomp and Show Mark Inaugural.

Washington, D. C., Jan. 20.—[Special.]—Dull, leaden skies and a driving rain this afternoon could not damper the ardor of the paradingest people of the world for the parade of the second inaugural of Franklin Delano Roosevelt—still the thirty-second man to hold the executive chair of the nation.

It might have been a gorgeous show save for the frowning and weeping skies. It might have been a gorgeous show even with these drawbacks had not the bristling military step of the paraders and the rattling of their sabers been sharply in contrast with the peace loving spirit of the paraders.

The parade itself was one of military pomp and panoply which contrasted sharply with the peace words of its chief reviewer, President Roosevelt, who, a few minutes before, had asked for universal peace in his second inaugural speech.

Pay $10 Each for Seats.

Braving a driving rain along Pennsylvania avenue, under grandstands erected by private and inaugural committee enterprise, economic royalists seeking federal favors paid as high as $10 a seat to view the inaugural parade.

In the spaces between the sections of the grandstands along the avenue, citizens formed a solid border from two to ten places deep. Here their teeth chattered to catch a brief glimpse of the President who transferred from a closed to an open car after the inaugural address.

The President waved a sodden top hat to the umbrella huddled clusters along the avenue. At his side was Mrs. Roosevelt. The President's mother and other members of his family had seats in closed cars for the brief ride to the White House.

Southern Scene Transplanted.

Mr. Roosevelt took his reviewing position in a cupola built in front of a replica of the Hermitage—home of a previous Democratic President, Andrew Jackson, at Nashville, Tenn. At the side of the replica, constructed in front of the White House by presidential order, were magnolia and other southern trees transplanted in bloom for the ceremony.

The presidential cupola was protected against the biting chill of the lashing rain by eight electric heaters. A canopy warded off the rain from the chief executive, Vice President John N. Garner, Chief of Naval Operations William D. Leahy, and Chief of Staf Malin Craig.

At windows of the impromptu Hermitage, the noses of cabinet officers, their wives, and the high command of the New Deal were pressed to view the parade.

Swanson Sent Back to Bed.

One of the first noses to leave was that of Secretary of the Navy Claude A. Swanson, recently risen from a sick bed, who suffered a relapse and was forced back to bed at orders of navy physicians.

The line of parade was signaled by the puttering of motorcycle sidecars of the Washington police. In place of the usual corpulent sergeants of police in the sidecars were marine buglers, who did not bare their instruments against the drenched air.

Close behind followed Gen. Craig and his staf. Then in cars three abreast case the governors of 46 states and their stafs. The two missing states were not Maine and Vermont. Huge banners proclaimed their place in the line of march. Absentees were representatives of states held at home by illness.

The political aspect of the parade constituted its first division. In the second were the flower of the country's military.

West Pointers Lead Military.

At the head of the latter division came the cadets of the military academy at West Point. Platoon after platoon dipped flags and snapped eyes left for measured paces past the reviewing stand.

Short on the heels of the military academy regiment came cadets of the Naval academy at Annapolis to the tune of "Anchors Aweigh."

Behind the naval cadets to equally martial music came cadets of the coast guard academy. Their stride was no less smart and the tilt of their chins not a fraction of an inch less high than that of their elder brothers in the service of their country.

Hard upon the heels of the career corps of the country's trained forces came contingents of the Civilian Conservation corps, who marched with a step perhaps an inch longer and slightly more ragged, but with an upward thrust of the youthful chin comparable to that of their more ritzy fellows. They were followed by a corps of marchers representing the National Youth administration.

Last in the march came the regular army, navy, marine corps, and coast guard corps.

Near the end of the parade the rain lessened with the evening dulling of the sky. Two hours after he stepped into the cupola, Mr. Roosevelt turned toward the hidden grace of the White House to continue the less spectacular functions demanding his participation in his second inaugural.

Eyebrows of the Day in Washington

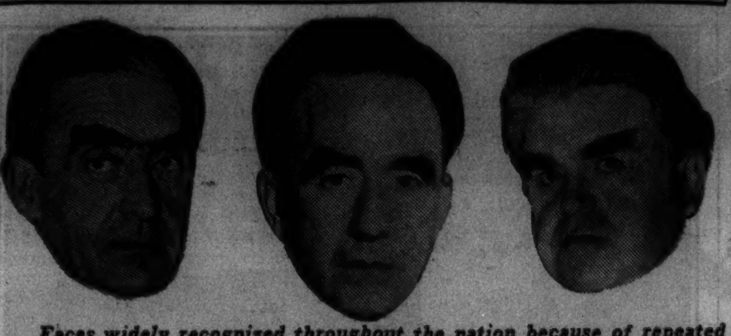

Faces widely recognized throughout the nation because of repeated publication of pictures were numerous in the national capital yesterday. For striking eyebrows these three men probably were easily recognized. Left to right: Cary T. Grayson, chairman of the inauguration arrangements committee; Gov. Frank Murphy, auto strike conciliator, and John L. Lewis, leader of auto union fight.

Make Scowls Easy

Washington, D. C., Jan. 20.—[Special.]—The championship eyebrows of the United States adorned three men who figured prominently in the news here today. All of the brows had occasion to help their owners do a bit of fierce scowling.

Rear Admiral Cary T. Grayson, chairman of the presidential inaugural committee, looked out under his graying brows to see leaden skies and a driving rain, which spoiled his hopes for putting on a perfect spectacle.

John L. Lewis, militant leader of the Committee for Industrial Organization and head of the United Mine Workers, used his beetling brows to emphasize his belligerency at conferences on the General Motors strike.

A younger pair of brows was part of the facial equipment of Gov. Frank Murphy of Michigan, who met with Secretary of Labor Frances Perkins and other officials in an auto strike peace parley.

Orders Hearing on Plea to Increase Gas Rates

Judge Stanley H. Klarkowski of Circuit court yesterday directed William R. Swissler as special master in chancery to conduct hearings on a motion by the Peoples Gas Light and Coke company for a permanent injunction to restrain the Illinois commerce commission from interfering with a proposed increase in its rates. The gas company is seeking to increase its domestic rates by 16 per cent or at the rate of $3,000,000 annually.

MANDEL'S
A Store of Youth, A Store of Fashion, A Store of Moderate Price

3 MORE DAYS
20% Reduction SALE
Parfumerie St. Denis

FLORAL EAU DE COLOGNE. Regular $1.50, $1.00 and 50c sizes, Sale Price, $1.20, 80c and 40c
DUSTING POWDER. Regular $1.50, $1.00 and 50c sizes, Sale Price $1.20, 80c and .. 40c
BATH CRYSTALS. Regular $1.00 and 50c size, Sale Price 80c and 40c
EAU DE COLOGNE DEODORANT. Regular $1.00 size, Sale Price 80c
FLORAL BATH OILS. Regular $2.00, $1.00 and 50c sizes, Sale Price $1.60, 80c and .. 40c
DRY PERFUME AND SACHETS. Regular $1.00 size, Sale Price 80c

MAIL YOUR ORDER OR PHONE STATE 1500. MANDEL'S TOILETRIES—FIRST—STATE.

THE COFFEE OF CHICAGO'S OWN CHOICE
Royal Jewel COFFEE
AT JEWEL FOOD STORES ONLY

Only at The Hub ....

Can You Choose from the Country's Finest Clothing—Offered at Reduced Prices in the Face of a Rising Market

Semi-Annual Clothing Sale

Lytton, Charter House, Stein Bloch Society Brand, GGG and Oxford

SUITS and OVERCOATS

$29.50 Originally $35 and $40
$39.50 Originally $45 and $50
$49.50 Originally $60 and $65
$59.50 Originally $75

NO CHARGE FOR MINOR ALTERATIONS

Consider this event as an opportunity for a sound clothing investment! For what we have to offer is merchandise of national reputation below the market price. We have a wide range of selection in patterns, woolens and models that will please any man or young man. Whether you need new clothing now or not, you owe it to yourself to at least investigate this offer.

Men's Suits, 2nd Floor—Men's Overcoats, 3rd Floor

THE HUB
HENRY C. LYTTON & SONS
State and Jackson CHICAGO | Orrington and Church EVANSTON | Marion and Lake OAK PARK | Broadway and Fifth GARY

A Truly Great Sale! THE SEMI-ANNUAL
SALE
O-G SHOES for WOMEN
SPECIAL GROUPS OF O-G SHOES
FORMERLY SOLD UP TO $6.75
RADICALLY REDUCED TO ONLY
$3.65
Buy Now—Leather Costs Are Going Up!
FASHIONABLE O-G FOOTWEAR FOR ALL OCCASIONS—SUEDES, fashionable FABRICS and LEATHERS in all smart shades .... also O-G footwear for evening wear
The most spectacular shoe values ever offered in Chicago
O'CONNOR & GOLDBERG
205 STATE ST. South (at Adams) 59 WEST MADISON ST. (nr. Dearborn)
4616 Sheridan Road
3300 Lawrence Avenue
6348 Halsted Street, South
3225 Roosevelt Road
835 63rd Street, East
1255 Milwaukee Avenue
2748 Milwaukee Avenue
4040 Madison Street, West
O-G NEIGHBORHOOD STORES OPEN TUES., THURS., and SAT. EVENINGS
THIS FOOTWEAR NOT AVAILABLE AT 23 MADISON STREET

Enjoy a Treat!
SCHENLEY'S
Golden Wedding
BOURBON
BLENDED STRAIGHT WHISKIES
Three distinctive whiskies expertly blended into this really fine whiskey. 90 proof. Available also in RYE.

COPYRIGHT 1937, JOS. S. FINCH & CO., INC., SCHENLEY, PA.

Moving Forward

Marshall Field & Company presents here each day observations and opinions intended to be of interest and value to those it seeks to serve.

DARLINGS OF THE WORLD

By CALEB

AN upper classman in a military prep school gave a plebe a healthy shove while the plebe was minding his own business in his own room. The plebe, considerably lighter than the upper classman, shoved back.

"Oh. Tough guy!" said the upper classman.

"No," said the plebe, "but you have no right to do what you did."

The upper classman pushed harder. So did the plebe.

The u. c. glowered. "Attention! Follow me!"

"Yes, sir," answered the plebe.

Two minutes later in the u. c.'s room, the u. c. said, "So! You want to fight, do you?"

"No, sir, I don't want to fight, but I'm willing to. You are entitled to your privileges as an upper classman, but they don't include coming into my room and doing what you did. *You* started the roughing. *You* first mentioned fight. I presume a fight would settle the matter—and if we don't fight, it never will be settled and I don't want to continue being shoved by you every time I see you. I prefer to have it over."

The upper classman glowered some more. He stared into the face of the plebe. Finally he grinned. "You're okay, kid," and slapped him on the shoulder. "Forget it."

●

LATER when the plebe told his father this story, his father said, "Didn't you realize he might have given you a good beating?"

"Why, yes, sir, of course I did," said the plebe. "But if I had let him get away with what he was doing, I would have lowered my self-respect. I would rather risk a licking in defense of my rights than to surrender them for *fear* of a licking."

●

MEN, women, organizations, and businesses who are willing to take a licking rather than surrender the codes they have embraced become—if their codes are constructive and honorable—the darlings of the world.

In every community you can find instances of this putting principle first. Those who will risk pain and disadvantage today to preserve their principles for tomorrow become the stalwart buttressed leaders around which all lesser lights revolve. They are the establishers of standards, the preservers of ideals, the stewards of public interest, and the conservators of the nation's good heritage. Some days the cost of adhering to what is known to be right is great and oppressive, but in the end the rewards are commensurate with the cost.

Copyright 1937 by
Marshall Field & Company
215

Advertise in the Tribune

SLUSH AND FOG HINDER TRAFIC; COLDER TODAY

Subzero Wave Sweeps Many Parts of West.

Sleet, rain, and fog hampered land and air transportation in Chicago and its suburbs yesterday. With sub zero temperatures and snowstorms in the northwest, however, Forecaster J. R. Lloyd said last night that the city might expect temperatures of 10 to 15 degrees above zero this afternoon, although recent cold waves that threatened the city have been sidetracked on the way. He forecast snow and somewhat warmer temperatures for tomorrow.

Meanwhile orange and lemon growers in the vicinity of Los Angeles fired up their orchard heaters for the second time this month, in a desperate effort to save their crops from a cold wave that sent the mercury down to 38 above zero in Los Angeles, and as low as 22 above in some citrus fruit districts.

Trafic Hazardous Here.

In Chicago rain began yesterday after the early morning sleet which left the streets and sidewalks covered with ice that made trafic hazardous.

Sand trucks were sent out to sprinkle dangerous intersections. In Niles, the underpass at Oakton street and Niles Center road was roped off after 31 motorists had required help there.

Falls on icy sidewalks sent 40 persons to the fracture ward of the County hospital, four times as many as on an average day. Most of the victims suffered broken arms.

Air travel, partly suspended during the day, was approaching normal last night.

Travel Snowbound in Mountains.

While California's fruit growers fought to prevent an increase in the $15,000,000 damage cause by the freeze of Jan. 9, many persons were snowbound in southern California mountains. It was the coldest Jan. 20 in San Francisco's history, with the temperature at the freezing point.

At Meacham, Ore., it was 44 below zero. Other sub-zero temperatures: Havre, Mont., —30; Spokane, Wash., Williston, N. D., and Sheridan, Wyo., —16; Boise, Idaho, —12.

Snowdrifts blocked highways in northern Nebraska, northwest Iowa, southeast South Dakota and southwest Minnesota. Salt Lake City had its deepest snow in history, 20 inches.

Meeker Pays Up Alimony; Contempt Citation Lifted

Judge Philip J. Finnegan in Circuit court yesterday dismissed a contempt citation against Lawrence A. Meeker, 1350 North State parkway, after the court was informed that Meeker had paid $100 in current and past alimony to his divorced wife, Mrs. Ruth Campbell Meeker.

Nonskid Policemen Wear Iron Heels

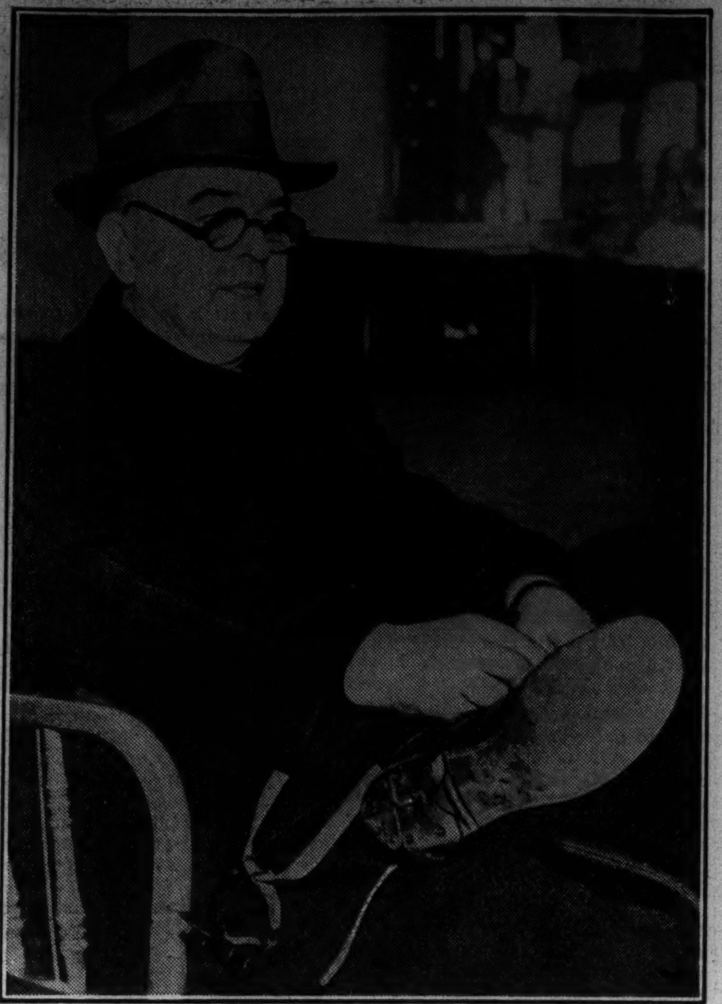

Police Sergeant William Engelthaler clamping iron cleats to his heels to keep him from slipping on pavements overspread with coating of ice yesterday. The early morning rain and sleet storm sheathed sidewalks and streets alike. Pedestrians walked in the grass where it was possible, and autos moved cautiously.

[TRIBUNE Photos.]

POLICE AND JUDGE JOIN COURTNEY IN DRIVE ON MORONS

State's Attorney Courtney yesterday was assured of the full coöperation of the Municipal court and the police department in his campaign against sex offenders.

Chief Justice John J. Sonsteby of the Municipal court promised to assign one division of the court to hear cases involving morons. At the same time Police Commissioner Allman began drafting plans to send all prisoners arrested for sex offenses to the special division created in the state's attorney's office on Tuesday to handle such cases.

This bureau, in the charge of Assistant State's Attorney Samuel Papanek, will be equipped with a file of all known sex offenders in the city giving a record of their habits and the places in which they may be found.

Meanwhile a victim of criminal assault and robbery yesterday identified Stanley Sluzarz, 31 years old, of 1041 North Wood street, as her assailant. She is Mrs. Helen Rompala, 37 years old, 1701 Augusta boulevard. She pointed out Sluzarz as the man who dragged her into an alley and attacked her last Nov. 15.

Sluzarz was arrested on Monday as the assailant last Saturday night of Mrs. Mary Sak, 38 years old, 941 Newton street, who was beaten and attacked in an apartment at the rear of Sluzarz' tailor shop after being forced into an automobile at a north side corner.

Chas. M. Hayes Renamed President of Motor Club

Charles M. Hayes, president of the Chicago Motor club since 1913, was reëlected yesterday. Other officers chosen are Frank E. Jack and Joseph J. Cavanagh, vice presidents; Joseph H. Braun, secretary, and E. C. Tubbs, treasurer. Hayes said the club, organized in 1906, now has 60,000 members.

4TH OF BUSINESS AREA BURNED AT HOOPESTON, ILL.

Hoopeston, Ill., Jan. 20.—[Special.]—The most disastrous and costly fire in the history of this city caused a loss estimated between $250,000 and $300,000 early today, wiping out a fourth of the main business section, including five business houses, the entire stocks of four leading mercantile firms, and a dozen smaller establishments.

One of the principal business blocks that was burned to the ground was the McFerren theater, formerly known as the McFerren Opera house, built more than forty years ago and recently transformed.

Starts Back of Bank.

The fire, it is believed, originated early this morning in a small restaurant in the rear of the Hoopeston National Bank building, also an old time structure. Fanned by a high wind, it got speedily beyond control of the local fire department. Calls for assistance to Milford and Danville brought a truck from Milford after some time, but the icy pavement caused the Danville truck to skid into the ditch and be wrecked.

The bank and theater building were in ruins when the fire spread to three adjoining business blocks. After some six hours the flames were brought under control.

The Heavy Losers.

The heaviest losers among merchants were the Kligman Clothing store, the Spurgeon Dry Goods store, Elliott Brothers drug store, Blayney's Drug store, Lester's Drug store and the Nelson Hardware store. The office of the Western Union Telegraph company was completely destroyed, as was Kitchen's barber shop, Parrish's restaurant, Gilman's insurance office and the office of Dr. L. B. Russell. Several tenants occupying apartments in some of the buildings lost all their possessions. Other heavy losers, it is believed, will be the Citizens Loan and Investment company, whose books, records, notes and mortgages were kept in an old iron safe, which dropped red hot from the second floor through to the basement.

SKULL FRACTURED IN FALL.

An unidentified man about 50 years old was found unconscious yesterday at Roosevelt road and Loomis street. At the County hospital it was found he had incurred a skull fracture, apparently from a fall on the icy sidewalk.

Osteo-path-ik
the new nailless shoes that need no breaking in
$7.50
For extra heavy weather—an extra heavy pebble grain shoe built with the famous nailless heel, flexible construction that gives you old-shoe comfort from the day you put them on
Others at $8—8th floor
Spats, $2, $3, $4.50
MAURICE L ROTHSCHILD
State at Jackson

Between Office ...and Dinner

is
JOHNNIE WALKER
time

There's nothing like a "Johnnie Walker and soda" to whet your appetite ... to start you on the way to a pleasant evening. So, on the way home, stop at your favorite spot and let the genial gentleman from Scotland brighten that "tired hour." Distilled and bottled in Scotland. Red Label is all 8 years old; Black Label, 12. Both are 86.8 proof.

JOHNNIE WALKER
BLENDED SCOTCH WHISKY

CANADA DRY GINGER ALE, INC., NEW YORK, N. Y.; SOLE DISTRIBUTOR

to Florida

Gain a day of Sunshine
Save a day's Expense

The Floridan

COMPLETELY AIR-CONDITIONED

Ride in air-conditioned comfort—arrive clean, refreshed—on The Floridan, Queen of the Winter Rails—only All-Pullman, all-luxury train to Florida, for years leader by public choice. Through cars to South Florida—one full day en route—leave Chicago daily 8:45 p. m., arrive Miami or St. Petersburg 8:30 a. m. Bed rooms; drawing rooms; compartments, single or en suite; club and observation cars; radio; distinctive meals.

THE SEMINOLE—popular all-year train, serving all Florida, leaves daily at 11:05 p. m. Luxurious coaches, up-to-the-minute sleeping and observation cars. The completely air-conditioned, ultra-modern equipment of The Seminole also insures absolute cleanliness and comfort.

VERY LOW FARES
from Chicago

	Round Trip in Coaches	Round Trip in All Equipment
Jacksonville	$33.56	$43.30
Miami	44.24	57.95
Palm Beach	42.24	55.30
St. Petersburg	38.42	50.35
Sarasota	39.28	51.15
Tampa	37.74	49.45

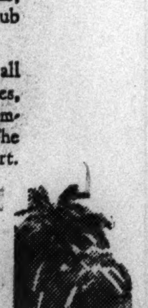

Similar low fares to other Florida points. Attractively priced, independent, go-any-day, all-expense tours.

SHIP YOUR CAR

Go comfortably by train—ship your car for only four cents a mile when two passengers go in Pullmans or three in coaches.

Tune in Headin' South, WBBM, Chicago, and Columbia network every Sunday evening at 6:30 for delightful music and entertainment.

Illinois Central representatives welcome the opportunity to provide additional information, arrange reservations and relieve you of all details

163 W. Jackson Blvd., Phone Andover 1600
Michigan Blvd. at Randolph Street Station, Phone Central 7340
140 S. Dearborn St., Room 1110, Phone Andover 1600
Central Station, Phone Wabash 4811 (*Day or Night*)
South Side Travel Offices—43rd 53rd-63rd St. and Kensington Stations

J. V. LANIGAN
Pass'r Traffic Mgr.
Illinois Central System
501 Central Sta., Chicago
Please send me complete information about your Florida service to..................
(State region interested in)
I am interested in Completely Arranged Florida Tours ☐ Auto Shipping Plan ☐ Hotel Information ☐
Name..................
Address..................
Phone.................. 40

ILLINOIS CENTRAL
The Road of Cordial Service

BORN TO BE MILD...

NOT WILD!

A blue-blooded Bourbon from the Bluegrass. One taste will tell you why we proudly call it Calvert's KENTUCKY PRIDE. Compare it with *any* other straight Bourbon on the market. Born to be mild, not wild ... it's prime Bourbon at a painless price.

CALL FOR CALVERT'S KENTUCKY PRIDE

CALVERT'S
Kentucky Pride
KENTUCKY STRAIGHT BOURBON WHISKEY

Copr. 1937 CALVERT DISTILLERS CORP., DISTILLERIES: LOUISVILLE, KY., AND BALTIMORE, MD., EXECUTIVE OFFICES: CHRYSLER BLDG., N. Y. C.—90 PROOF.

A DOUBLE CASH PRIZE OFFER $10,000 WILL BE GIVEN FOR SOLVING

ROOSEVELT INAUGURAL Crossword Puzzles

A new puzzle appears each day in the Daily Tribune. An unfinished biographical item appears beneath each puzzle. Solve the puzzles, find the missing word or words and insert them in the items. This will give you an interesting account of events in President Roosevelt's life. When you have completed the entire set of 44 puzzles send them in. For rules and previous puzzles get back copies from your newsdealer or the Tribune.

No. 18—"ROOSEVELT INAUGURAL CROSSWORD PUZZLES"—Chicago Tribune

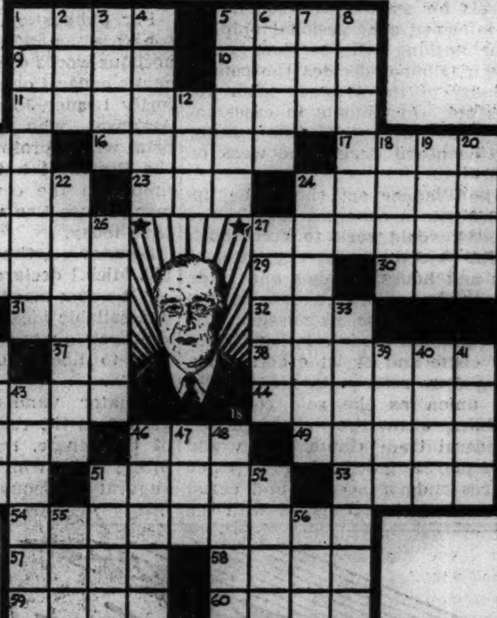

ITEM: In his early youth President Roosevelt started a collection of Naval literature, documents and paintings. This collection, now considered the finest in private existence, contains more than

The word or words to be filled in here are included in this puzzle.

HORIZONTAL

1. Pitfall
5. Frolic
9. Nimbus
10. Mimic
11. Well-timed
13. South American country
16. Long cuts
17. Clenched hand
21. Got up
23. Undercover man
24. Evergreen
25. Coarse
27. Chemical salt used in dyeing
28. Sharply
29. Egyptian deity
30. Sheltered side
31. Stamp
32. Sprite
34. Part of "to be"
37. Couple (abbr.)
38. Mental state
42. Compulsion
44. Third missing word
45. Worship
46. Arrangement of interwoven strips
49. Thong
50. Plateau
51. Tapestry hanging
53. Ghostly
54. First missing word
57. Hibernia
58. Part of body
59. Communists
60. Miscalculates

VERTICAL

1. Second missing word
2. Knock
3. High mountains
4. Small bodies of water
5. Characteristically rodent
6. Work
7. Players
8. Hold in greater favor
12. Tear
13. Recreation ground
14. One of Great Lakes
15. Flowing garment
18. Image
19. Identical
20. Huge shrub
22. Geometric figure nearly like orbit of a planet
24. Soft, pliant leather
26. Tinters
27. Give a wavy appearance to
33. Feigns
34. Father of man
35. Unmannerly
36. God of Love
39. Land measure
40. Legendary king of Britain
41. Catch sight of
43. Expunger
46. Small bird (pl.)
47. Sea eagle
48. Wash
51. Eager
52. Prophet
55. Rather than
56. Organ

THE NEXT PUZZLE WILL APPEAR IN TOMORROW'S TRIBUNE

VILLAGE FLOODED AS LEVEE BREAKS AT HAZLETON, IND.

Families Flee as Waters Rise Over Wide Area.

Evansville, Ind., Jan. 20.—[Special.]—As the mighty Ohio river tonight continued to rise under the pressure of more rain over most of the states in the central flood zone, one of its tributaries, the White river, broke through the levee at Hazleton, Ind., inundating the business district of the village and driving many of the 600 residents from their homes.

COMMANDER S. B. JOHNSON.

More rain predicted for tomorrow throughout the flood area is expected to send several rivers still farther out of their banks and increase the necessity for the widening relief work carried on by federal and local governments and various organizations.

While the muddy Ohio steadily receded along its upper stretches, through Pennsylvania and West Virginia, it continued its rise farther southward. Virtually all river points reported rain today.

Prepare for Long Siege.

Residents of its great valley dug in for a protracted flood following the prediction of W. C. Deveraux, weather expert at Cincinnati, that the stream would continue at flood stage for three or four weeks below Louisville, Ky.

Crews of workmen at Portsmouth, O., labored to plug leaks in the 60 foot seawall which was holding nine feet of water out of that city of 43,000. Devereaux said he expected the Ohio to rise slightly above the $1,000,000 wall, but not high enough to overflow thousands of sandbags placed atop it.

More than 300 families in Illinois have been forced to evacuate their homes in the bottom lands of the Wabash, Ohio and Kaskaskia rivers.

Power and Light Periled.

The electric light and power plant at Mount Carmel, Ill., was threatened by high waters from the Wabash as the river climbed to 26.1 feet, a near record stage and more than ten feet above flood level. Utility company officials said the situation was serious. Water was within a few inches of the main plant floor and still rising.

More hundreds of farmers left their homes in southern Indiana as the raging White river continued rising past flood stage at many points. Two breaks in the levee near Decker, Ind., released a seven foot wall of water which swept over the southern end of Knox county and forced residents to flee in the night.

At Hazleton the levee cracked despite the feverish efforts of hundreds of men, working with sandbags and bales of staw, to keep the raging waters in check.

In the path of the stampeding stream were thirty or thirty-five houses and six business establishments, including a bank and the telephone exchange. From ten to twelve feet of water coursed into many homes. Approximately three feet of water drove into the business area.

Coast Guard on Scene.

Twenty-eight coast guard men and six surf boats, under Commander S. B. Johnson of Green Bay, Wis., are on their way from Chicago to Evansville on a special train of the Chicago and Eastern Illinois railroad.

Each boat carries a crew of four men. In addition there are four radio operators with two portable sets which will be set up at Evansville and Hazelton, Ind. The crews were drawn from the coast guard stations at Wilmette, South Chicago, Old Chicago, St. Joseph, Mich., Kenosha, and Racine, Wis.

Some 600 families had evacuated their homes in the vicinity of Kennett and Senath, Mo., where the raging St. Francis river pounded through at least nine levee breaks.

So desperate was the situation that guards patrolling the water soaked levees near Blytheville, Ark., were ordered to "shoot to kill" any persons found tampering with the dikes. The order was issued, it was said, after a levee had been found half burrowed through supposedly by persons who sought to save their own farms by diverting the flood waters to other property.

Coast Guard Off for Flood Duty

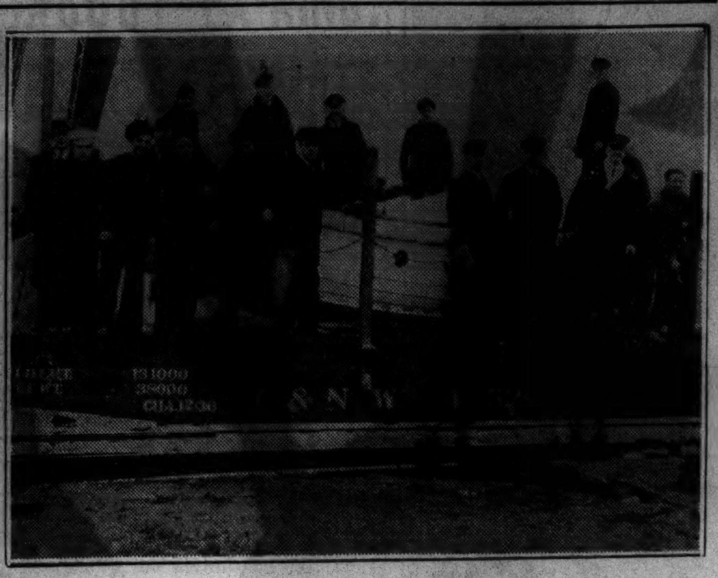

Chicago district coast guardsmen as they finished loading surf boats on flat cars for shipment to Evansville, Ind., center of area endangered by water of rising rivers. Each of the six boats will carry a crew of four.

[TRIBUNE Photo.]

EGG PRICES DROP HERE AS RESULT OF MILD WINTER

Wholesale Reduction Reaches Retailers.

Chicagoans yesterday began benefiting financially from the mild weather that marked the early weeks of the winter. During the warm days of November and early December egg production, instead of falling off, continued at a pace that was far above normal for that period of the year. In early December wholesale prices began dropping. Yesterday the decline reached the retail stores, a survey showed.

One chain store company was selling fresh eggs of various grades at 27 to 33 cents a dozen. Fresh eggs in the Chicago wholesale market were selling at about 22 cents a dozen. The wholesale price a month ago was 28 cents a dozen and retail stores were getting from 33 to 39 cents a dozen.

Decline Passed on Slowly.

The decline in wholesale prices was not passed along to the retail consumer immediately. Retailers who had acquired stocks at higher levels maintained their prices as long as they could in order to avert a loss. Nearly all retailers, both chains and independent, have now reduced prices to a point where they are now more in line with the wholesale market.

In some other markets the difference between wholesale and retail prices of eggs has been far greater than in Chicago. In the New York market within the last few weeks it has amounted to as much as 19 cents a dozen.

How Price Usually Varies.

Chicago produce men said that the normal difference between wholesale and retail prices varies from 5 to 8 cents a dozen at different seasons of the year.

The effect of the mild weather on production is shown by the receipts of eggs at the principal markets since Jan. 1. Chicago receipts since Jan. 1 have amounted to nearly 134,000 cases as compared with 108,000 cases in the corresponding period last year.

Receipts at the country's four principal markets, Chicago, New York, Philadelphia and Boston, totaled 615,000 cases for the period as compared with 496,000 cases last year.

EX-CONTRACTOR, 76, SEIZED ON WOMAN'S CHARGE OF ATTACK

John A. Boland, 76 years old, a retired plastering contractor living at 1609 Chase avenue, was charged with attempted rape by Mrs. Hugh B. King, 38 years old, in a complaint signed yesterday. Mrs. King, a widow, living at 1414 Pratt boulevard, said the alleged attempt occurred Wednesday night in Boland's home.

JOHN A. BOLAND.

She said she went there to discuss a real estate transaction and that Boland invited her into his study and made improper advances. She smashed a window with a lamp, she related, and fled, screaming for help. A physician who examined her said she had a bruise on one shoulder.

Boland, who said he is a member of a pioneer Chicago family and was once worth $500,000, denied the attack story. He said Mrs. King had attempted to sell him some stock and when he refused, because he had no money, she cried: "I'll make trouble for you."

Boland was held by Rogers Park police. He will be arraigned today in the Felony court.

CLAIMS HUSBAND IS A SIT STRIKER IN HIS OWN HOME

Mrs. Alice Stark, 26 years old, 1837 South 56th avenue, Cicero, has a divorce suit pending in the Superior court. It charges cruelty. Yesterday her husband, Harry, 5408 West 22d place, Cicero, filed a cross bill for separate maintenance, asking that she pay him alimony.

"This cross bill is silly," Attorney Victor Frohlich, representing Mrs. Stark, told Judge John C. Lewe. "For three years Stark has conducted a sit down strike, insisting that his wife support him. He even pickets her house to prevent her removing the furniture."

Stark, through his attorney, S. Edward Bloom, contended that when he had worked he had turned over his earnings to his wife. Judge Lewe allowed the cross bill to be filed and set Feb. 10 for an alimony hearing.

MAYOR PROPOSES ROLLING CLINIC TO COMBAT SYPHILIS

Will Ask U. S. Cash for War on Disease.

Mayor Kelly yesterday announced a plan under which a combined auditorium and clinic on wheels will be used by Chicago as one of its weapons against venereal and other contagious diseases. The plan is an expansion of one utilized successfully two years ago in the city's fight against diphtheria.

The mayor declared that in the near future he will ask Washington for Works Progress administration funds to finance the project, but emphasized that if money is not available from this source, the city will get it elsewhere.

Experts to Have Charge.

The rolling auditorium and clinic will be a large bus, equipped with motion picture projectors, exhibits and pamphlets which will be used to point out the menace of syphilis, gonorrhea, infantile paralysis, tuberculosis, and other communicable diseases. Experts of the city health department will have charge of the clinic and will carry an educational program into the neighborhoods by visiting parks and public playgrounds.

When the mayor's plan is completed, the bus may also be equipped with a small prvate consultation room. This will make it possible to give advice to persons seeking it.

"I intend to ask Washington for WPA funds for this project just as soon as new appropriations are made, and I feel confident that the federal authorities will approve our plans once they are submitted to them," said the mayor. "However, if federal funds are not forthcoming, we will find some other way of putting on this moving health show."

New York Has Like Plan.

Details of the plan are to be worked out by Dr. Herman N. Bundesen, president of the city board of health. Yesterday he pointed out that New York is asking the federal government to approve a similar project.

"This bus will be like the one we used in 1934 and 1935 in our campaign against diphtheria," said Dr. Beundesen. "At that time various Chicago companies loaned us a bus and other equipment. If need be, we can go to them again. So far as films and exhibits are concerned, the United States public health service is ready to coöperate with us 100 per cent."

When the bus is first put in operation, most of the emphasis will be on venereal disease because of the current campaign of the mayor's Committee of Sixty against that scourge.

Battle Other Scourges.

"However," said Mayor Kelly yesterday, "I also want to see some attention paid to tuberculosis and infantile paralysis. There are two reasons for this. First of all we need to fight against these diseases, too. And, second, I feel that we will be able to do more effective educational work against venereal disease with a combined exhibit than with one devoted exclusively to syphilis and gonorrhea.

"It is true that publicity, such as that given by THE TRIBUNE, has helped to make the names of these diseases commonplace, but nevertheless there is still a certain amount of public reticence about them. It takes a long time to change the thinking of generations, and if we can make it easier for people to obtain information about these diseases by telling them of other health dangers at the same time, we want to do it."

The mayor emphasized that all exhibits will be frank, but not morbid.

Prof. Talbot of U. of I. Gets Engineering Award

New York, Jan. 20.—(AP)—The highest honor of American engineering, the John Fritz medal, was presented to Prof. Arthur Newell Talbot, for more than 50 years a member of the faculty of the University of Illinois. The award was made at the 84th annual meeting of the American Society of Civil Engineers. Daniel W. Mead, professor emeritus of the University of Wisconsin, was awarded the Norman medal.

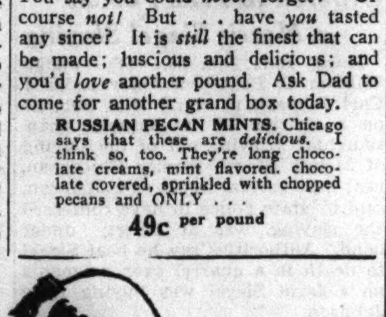

You say you could *never* forget! Of course *not!* But . . . have *you* tasted any since? It is *still* the finest that can be made; luscious and delicious; and you'd *love* another pound. Ask Dad to come for another grand box today.

RUSSIAN PECAN MINTS. Chicago says that these are *delicious*. I think so, too. They're long chocolate creams, mint flavored, chocolate covered, sprinkled with chopped pecans and ONLY . . .

49c per pound

Nothing Changed but the Price!

SALE

FLORSHEIM SHOES for WOMEN

Genuine Reptile Trim $8.65

$7.65

SOME STYLES $8.65

You can now get full Florsheim quality at amazing reductions! Comfortable, fashionable shoes for every daytime occasion—the same famous Florsheims that are so popular with smart America. But don't delay—this event lasts but a short time!

Every Style—Every Size; 3 to 11—Widths AAAAA to EE

The FLORSHEIM Shoe Salon for Women

SOUTHEAST CORNER WASHINGTON and WABASH

(Pittsfield Building)

Not long since, dude ranching in our big southwestern territory completely outgrew any available printed description of it. So we dug in, down to the grass roots, and finally evolved a ranch book that tells the story of our winter and summer ranch country in New Mexico, Arizona and California, and of nearly 70 fine places there, as it has never been told before. It is yours at a word.

DOLLARS DOWN—COMFORT UP

We've lifted the downright comfort and enjoyment of a California trip, via the Santa Fe, beyond belief—yet dropped its cost tremendously. First class, tourist or coach—this winter's fares are lowest in Santa Fe history.

$57.35 This phenomenally low winter round-trip coach fare, Chicago to California and return, is on sale to May 14, with 6 months return limit. In air-conditioned Santa Fe chair cars, with deeply cushioned reclining seats, broad windows, generous dressing rooms—plus free pillows, drinking cups and porter service, and low-cost Fred Harvey meals.

$68.80 This winter's economical round-trip tourist car fare, in the finely reconditioned standard Pullmans of but a few years ago. On sale to May 14, with 6 months' return limit. Berth extra.

$86.00 This low first-class round trip winter fare is also on sale to May 14, with 30-day return limit. Berth is extra.

● FIVE *Fine* CALIFORNIA TRAINS *Daily.* A famous fleet of swift, modern, air-conditioned Santa Fe trains serves the California traveler: the once-a-week speedster, The Super Chief; the daily Chief, California Limited, Grand Canyon Limited, Scout and Navajo.

Phone, wire or use this coupon if we can be helpful

Santa Fe

C. C. THOMPSON, D. P. A., SANTA FE RY., 179 W. Jackson St. Chicago, Ill., Phone: HAR. 4900 or Dearborn Sta., HAR. 9830

Send your New Ranch Book. Am interested in a trip from .... to ....

Name ....

Address ....

ALWAYS

"We've used REM for several years. Whenever we've had occasion to take it, it has always relieved our coughs."

Mrs. J. B. Ferguson
1705 E. 50th St., Kansas City, Mo.

The Reason:

When Mrs. Ferguson says "always relieved," she is simply reporting an every-day occurrence all over America. REM's great record for relieving coughs is no mere accident. There are definite reasons why:

(1) REM is a real cough medicine, not just a "tickle stopper."

(2) REM clings -- and clings -- and clings to the throat, soothes the irritation, quiets the cough.

(3) REM works *two* ways . . . not only in the throat, but also systemically. That's what makes it so very much more effective.

So if you have a cough, resulting from a cold, don't fool around with it! Go after it with a *real* cough medicine like REM.

To cook
To buy housewares
To sell sandpaper
To estimate printing
To repair steam engines

To wrap bundles
To sell candy
To assist editor
To teach beauty culture
To manage millinery department

Scores of offers of jobs such as these listed here fill the Tribune help wanted columns every day.

The Tribune help wanted columns are Chicago's old-established employment market which has given satisfactory service to millions of Chicagoans.

Employers and employment agencies in 1936 placed three times as much help wanted advertising in the Tribune as in any other Chicago newspaper.

You are far more likely to find the job you want if you consult Tribune help wanted ads. Begin today!

The Tribune does not knowingly accept help wanted advertisments which misrepresent the nature or terms of employment, or advertisments for sales help which do not indicate the type of product or service to be sold and the form of compensation.

SCIENCE REVIEWS ITS EVIDENCE FOR MAN'S EVOLUTION

U. of C. Professor Talks After Pastor's Action.

BY PHILIP KINSLEY.

Prof. Fay-Cooper Cole, head of the department of anthropology at the University of Chicago, restated his stand and that of fellow scientists on human evolution yesterday. He made the declaration after certain South Bend, Ind., Lutheran pastors recently expressed opposition to the theory of evolution as set forth in a text book, "The Wide, Wide World," used in the schools there.

Dr. Cole represented the American Anthropological association in its appearance at the Scopes trial at Dayton, Tenn., 12 years ago. The objections made to the teaching of evolution at that time were the same as that of the South Bend pastors, who asserted this teaching is "diametrically opposed to the scriptural account of creation." Supt. Frank E. Allen of the South Bend schools as a result of the protest had decided to paste a note in each book stating that evolution is a theory, not a fact.

Finds Science United.

"Scientists are practically unanimous in their belief that all existing forms of life have come from older and simpler forms," Dr. Cole said.

"Change is constantly occurring in plant and animal life, and when we trace back any animal, such as a horse, we find that it has undergone constant evolution. Geology and paleontology show us that in the past some forms, such as the giant reptiles, specialized so greatly that when changes came in their environment they could not survive.

"Then the tiny mammals began their period of development. We all know that variations occur in plant and animal life. If these variations are individual and do not occur in the next generation, they are not important in evolution.

Mutations Perpetuated.

But frequently inheritable variations, which we call mutations, occur and are perpetuated in a certain percentage of the offspring. These mutations may be good, bad, or neutral. If they are injurious they may cause the possessor to vanish in the struggle for existence; but if favorable, they may result in survival.

"If the parent group is small and isolated so that inbreeding occurs, the mutant forms have good chance of mating and so in time change takes place.

"There are other factors making for evolution, but mutation, inbreeding and natural selection are apparently the most important.

"When we study the record of the embryo we find that for a time all the higher animals have very much the same life history. [This may be soon in bottles in museums.] As we progress, one form after another falls out of the series until only two are left. Man and the anthropoid apes parallel each other closely to the time of birth, and even in adult life have many similarities.

Believed Ancestral Forms.

"In deposits of Miocene times [18 million years ago] in India, Central Europe and Africa, have been found remains of beings which may be ancestral to both man and the anthropoid apes. Recently the Yale north Indian expedition discovered one form closer to man than any yet known. Near Johannesburg, South Africa, a late Miocene ape was discovered which is a far development toward man. These forms give hints that development toward man and the higher anthropoids had begun more than a million years ago."

Science is also agreed that the earth did not take shape suddenly, but owes its present condition to long, gradual development. The most accurate method of computing the age of the earth is by radioactive disintegration. Uranium, for instance, disintegrates into lead and helium and the rate of change is measurable. The oldest rock thus far analyzed, from Carelia, Russia, shows that by this calendar the age of the earth is at least two billion years.

Anatomy Gives Evidence.

Comparative anatomy is another study which fixes man firmly within the frame of the changing, evolving animal kingdom. A unified organic design is found all through the scale of animal life, a "moving bridge" that links man's body with the first vertebrate record, 70 million years ago, when 60 per cent of North America was under the sea.

The truth about man's past is found in the rocks, in fossils, in anatomy, in the blood stream, and in atomic disintegration. It is also to be found in the attitude of such a man as E. Stanley Jones, missionary and author of "The Christ of the Indian Road," who accepts, incorporates, and then wings above the observable physical laws of science. It is found in the new pontifical academy of science, which includes evolutionists and biologists.

The origin of the earth is, of course, in the realm of theory, and will remain there. The late Dr. Edwin B. Frost, one of the most Christian of men, thought that he had witnessed the birth of a new world in the explosion of a star in 1914, a rather frequent occurrence in the heavens. He figured out the rate at which the mass was cooling and when it would solidify and how the atmospheres would caress it and bring forth life. He found God in radiation as well as in the Bible, which had no terrors for him as a scientific document.

5 SHIPS SINK AS STORM HITS EUROPE

Fifty-one lives were lost yesterday as gale hit waters off northeastern Europe, sinking five ships: (1) German naval experimental ship Welle sinks with 25 aboard; (2) Finnish steamer Savonmaa sinks, 20 lives lost; (3) Norwegian mail boat Venus rescues 19 from sinking Norwegian steamer Trym and heads for Newcastle; (4) six lives lost as two French fishing boats founder off St. Malo; (5) salvage trawler arrives in time to aid Russian ship Ilmen. *(Story on page 1.)*

DOROTHY THOMPSON'S BOOK, 'I SAW HITLER,' BANNED IN GERMANY

BERLIN, Jan. 20.—(AP)—Dorothy Thompson's book—"I Saw Hitler"—was officially banned today in Germany.

Calls Censors "Slow."

New York, Jan. 20.—(AP)—Dorothy Thompson, when informed today that her book, "I Saw Hitler," had been banned in Germany, said that the action only impressed her with "the slowness of the German censors."

Miss Thompson, who in private life is Mrs. Sinclair Lewis, said: "The book was published in 1932. The German censors seem terribly slow in making up their minds. Their secret service is much faster. They banned me in person two years ago."

CHARLEY, DOWN WITH FLU, TAKES IT LIKE A MAN

Charles, the chimpanzee at the Chicago Zoölogical park in Brookfield who entertains visitors by eating with a knife and fork and other accomplishments, is ill with influenza. He is an exceedingly good patient, according to Edward H. Bean, zoo director, and submits docilely to having ointments put on his nose and rubbed on his chest. He is drinking the juice of two oranges every other hour and water more frequently, to bring down his temperature. A keeper and Robert Bean, assistant zoo director, take turns keeping a 24 hour watch over him lest there be a turn for the worse and pneumonia sets in.

FINDS OAK PARK LIKES HER MONEY, BUT NOT HER DOGS

Mrs. Ilka Keegan, 918 South Humphrey avenue, Oak Park, who plays Mimi in the W-G-N radio skit, "Wife vs. Secretary," was greatly surprised yesterday to hear that five dogs are regarded as three too many for one household to possess in the village.

"You'll have to get rid of three of those pooches," announced a policeman who visited the Keegan home. "A village ordinance says only two dogs to a residence."

The ordinance, Mrs. Keegan learned, was enacted years ago. Yet for the last three years the village has gladly accepted $14 yearly for licenses for the five dogs, which once performed for her in vaudeville. Hence the surprise of Mrs. Keegan and her husband, Howard, production manager for the National Broadcasting company here, at the policeman's order.

Desk Sergeant Edward Ritter, to whom Mrs. Keegan appealed, didn't know the answer either.

JUDGES PLEDGE HELP TO BRING IN BACK TAXES

Property in Receivership Target of New Plan.

Judges in the chancery division of the Circuit and Superior courts said yesterday they would coöperate with County Treasurer Horace G. Lindheimer in bringing about the greatest possible collection of delinquent taxes on properties which are in receivership.

The eight judges in the chancery division of the two courts plan to meet today with Lindheimer to work out a plan coördinating the activities of their bureaus for collecting taxes on these properties. Each court and the treasurer's office now maintain separate collection bureaus.

Part of Broad Program.

The meeting is being arranged by Treasurer Lindheimer. It is part of a broad program now being drawn to bring order into the chaotic tax situation existing in the county and to force payment of back taxes.

In other directions various county officials are taking steps to draft new legislation designed to speed up collections and improve the tax machinery in the county.

Chief Justices Grover C. Niemeyer of Superior court and Harry M. Fisher of Circuit court said receivers now are required to pay back taxes as soon as cash is available but agreed that closer coöperation with the treasurer would assist in clearing up delinquencies.

25 Million Due in Taxes.

It is estimated that approximately 25 million dollars is owed in back taxes on properties now in receivership in the two courts.

Assistant State's Attorney Francis Clametz declared yesterday that renewed efforts are under way to collect back taxes on properties in reorganization under federal court jurisdiction. He said the county has petitions pending in federal court on 1,068 parcels of property to collect approximately 22 million dollars in delinquent taxes.

Ordered to Trial Feb. 23 in Morris Siegel Slaying

Knox, Ind., Jan. 20.—(AP)—Judge William C. Pentecost today ordered Carl Johnson to stand trial Feb. 23 on a charge of involuntary manslaughter growing out of the slaying of Morris Siegel, former Chicagoan, near here several weeks ago. Johnson, said by state police to have confessed the slaying, was at liberty under bond. Authorities say he beat Siegel to death in a quarrel over payments on a farm Siegel was buying from Johnson.

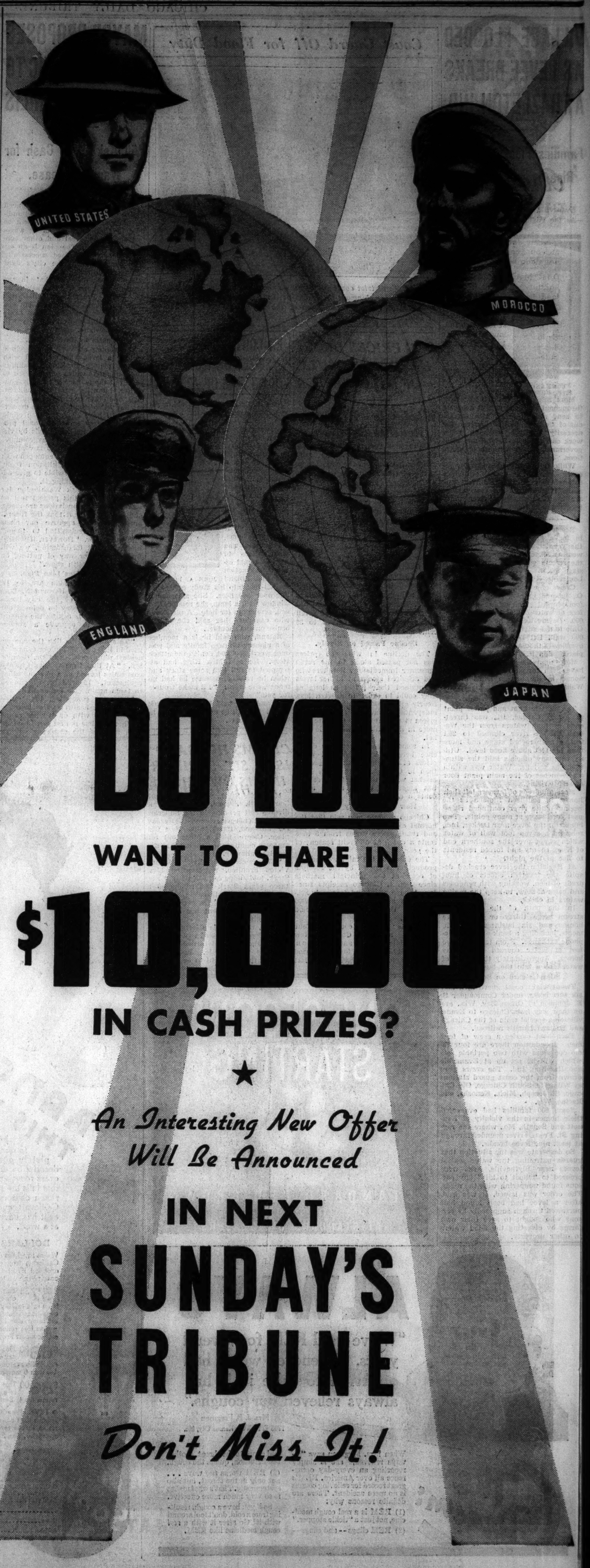

Are You RUN-DOWN

—easily fatigued—tired, nervous, cannot relax, cannot sleep restfully?

Drink MALVAZ, the delightful vitalizing Malt food-drink.

This may prove exactly what you need.

Order a carton of 24 bottles today under our guarantee that after drinking a few bottles you feel it will not prove beneficial please let us pick up the shipment and refund your money. Is that fair?

Prices: Carton of 24 bottles, $2.75. We will allow 50c for return of empty bottles. Carton of 12 bottles, $1.40. 25c allowed for return of empty bottles.

Monarch Brewing Co.

LET'S HUSH TALK ABOUT EX-KING! PLEA OF PRIMATE

"Silence Now Is Best," Says Canterbury.

BY SAM BREWER.

[Chicago Tribune Press Service.]

LONDON, Jan. 20.—The archbishop of Canterbury, arch opponent of Edward, duke of Windsor, today called for a halt to the talk of Edward's abdication. In the opening address of the Anglican convocation of Canterbury in Westminster abbey on the first anniversary of the death of King George V., the archbishop said that "silence now is best" on the subject he has been the foremost in stirring up since Edward gave up his throne for the love of Mrs. Wallis Simpson.

The prelate's plea was taken in some quarters to mean that he has noted signs that Britons are tired of his gloating over his victory in banning Edward's marriage to Mrs. Simpson.

The archbishop's radio broadcast on Dec. 13, in which he criticized Mrs. Simpson and the ex-king, was regarded by many Britons as a clear case of verbally kicking a beaten opponent.

Reign "Full of Promise."

The primate after praising King George V. today said:

"King George V. was succeeded by his eldest son, and while that reign was full of promise, it came unexpectedly and suddenly to an end by his own choice. As to the circumstances which led to the abdication, silence now is best. Although the duke of Windsor is gone from our midst he will not pass from our remembrance and our prayers."

Another reference to the abdication contained in the "loyal address" which the convocation will send to Edward's brother, King George VI., was challenged by Canon Guy Rogers of Birmingham. Lauding the reign of King George V. the "loyal address" says:

"The full measure of that achievement [King George V.'s reign] has been strikingly demonstrated in the events which resulted so suddenly and unexpectedly in the accession of your majesty to the sovereignty of this realm.

Nation's Dignity Praised.

"It is a cause of profound thanksgiving to remember that a crisis unique in our nation's history has been surmounted with dignity and self-control on the part of all concerned and that a change of sovereign has taken place in a manner which strengthened the unity of the nation and empire and the stability of the throne."

"I am not quite satisfied that all would possibly concur with the allusion to the abdication," said Canon Rogers, and asked whether it was considered necessary.

The canon's opposition to references to the ex-king emphasized the divergent viewpoints within the ranks of the Church of England over the abdication issue. The bishops in the upper house of the convocation agreed unanimously on the "loyal address," but minor dignitaries in the lower house decided to defer discussion on it until tomorrow.

MAIL 2 MILLION IN PUBLIC SCHOOL PAY TOMORROW

Pay checks totaling nearly $2,000,000 will be sent to the 17,900 teachers and other employés of the board of education tomorrow, covering salaries for the first two weeks of January. With only $369,000 available for the pay roll from the educational fund, school officials gathered the remainder by borrowing from other funds. The checks will be the last to be mailed until the state legislature approves a school pegged levy of $45,000,000 for 1937 some time next month.

Seeks Annulment

ROSALIND MARQUIS.

[Acme Photo.]

Hollywood, Cal., Jan. 20.—[Special.]—An impulsive marriage that united brunette Rosalind Marquis of the movies and William Waller of a wealthy Louisville, Ky., family, after a short but intense wooing, was revealed by the peppy young actress here today, together with her decision to sue for annulment of the ties.

Miss Marquis, whose real name is Rosalind Saindon and whose parents are Mr. and Mrs. Paul Saindon of 1728 East 71st street, Chicago, was a singer of blues and ballads in cafés and shows in Chicago and Louisville before she met young Waller.

They were married by a magistrate in New York City hall on Feb. 18, 1936, according to Miss Marquis. They separated within a few weeks.

Miss Marquis appeared recently in one of the featured rôles in "Gold Diggers of 1937," followed by another featured part with Bette Davis in "Marked Woman."

She was born in Grant Park, Ill., and attended St. Patrick's academy in Chicago, where she engaged in amateur theatricals.

CHAPIN'S HOME GIFT TO COLLEGE BY HIS DAUGHTER

Beloit, Wis., Jan. 20.—[Special.]—Gift of the home of the Rev. Aaron Lucius Chapin, first president of Beloit college, to the college as its president's house was announced today.

The gift is from Miss Ellen F. Chapin of Beloit, daughter of President Chapin. The 14 room home faces the east side of the campus and most of the college buildings. It was built in 1851.

John McKinlay New Head of Presbyterian Hospital

John McKinlay was elected president of the Presbyterian Hospital association at its annual meeting in the hospital yesterday. He will succeed Alfred T. Carton, who recently asked to be relieved after heading the hospital since 1930. Horace W. Armstrong and Charles B. Goodspeed were reëlected vice presidents. Solomon A. Smith was reëlected treasurer, and Kingman Douglass will succeed himself as secretary.

TELLS STAND OF CATHOLIC CHURCH IN SPANISH WAR

Gave Republic Aid, Says Legal Adviser.

New York, Jan. 20.—[Special.]—The position of the Roman Catholic church in the present Spanish civil war was explained by William F. Montavon, legal adviser to the National Catholic Welfare conference at Washington, D. C., and an authority on Spain, in an interview here today.

Declaring that the church has stood for "sound, constitutional representative democracy in Spain" since the republic was established in 1931, he denied that it was supporting the rebel leader, Gen. Francisco Franco to crush democracy there. He also denied that the church plunged Spain into civil war because she objected to a separation of church and state.

Both Cardinal Segura, former primate of Spain, and Cardinal Vidal, senior member of the Spanish hierarchy, labored for a truly democratic government in Spain when the republic first came into being, he said, but their advice was ignored.

Pope "Pleaded in Vain."

Montavon also recalled Pope Pius XI.'s encyclical letter in 1933 "pleaded in vain on behalf of the people of Spain," saying "the church had accepted the republic and would continue to be loyal to it; and that it would, within the framework of the constitution, labor to remove the objectionable provisions that had been enacted into law against it."

In two addresses referring to the present civil war, Montavon said the pope made no mention of approving the insurrection.

"When last August it had become evident that the Popular Front [Madrid] government had degenerated into an alliance for the extermination of the church and the clergy of Spain," he added, "the Catholic bishops of the Basque provinces [allies of Madrid] issued a pastoral appealing to their people not to continue fighting on the side of an alliance against their church. Did they advise their people to take up arms against the Popular Front? They did not. They called on their people to be neutral."

Blames Leftist Tactics.

Blame for the collapse of the present Spanish government cannot be placed at the door of Spanish Catholics, he declared. Obstructionist tactics of leftists groups, he added, are principally responsible.

"The constitution of the republic is the child of San Sebastian," he said. "That conspiracy meeting in 1930 had among its members men who represented ideals and programs that were irreconcilable. They could agree on nothing but their hatred of the church.

"They wrote that hatred into the constitution and laws of their country over the protests of the best friends democracy in Spain ever had. They planted the seeds of division, not the needs of union, and today the people of Spain are paying the price of that mistake."

Minneapolis Man Named Head of Retail Clothiers

Peter B. Juster of Minneapolis was elected president of the National Association of Retail Clothiers and Furnishers yesterday. The group, meeting in the Congress hotel in its twenty-third annual convention, elected six vice presidents. They are J. Harry Alexander of Atlanta, Ingram Boyd of St. Louis, George Cottrell of Denver, Roswell George of Watertown, N. Y., Marx M. Levy of Shreveport, La., and Harry P. Fletcher of Fort Wayne, Ind.

THE COFFEE OF CHICAGO'S OWN CHOICE
Royal Jewel COFFEE
AT JEWEL FOOD STORES ONLY

BUS FARES REDUCED! to PEORIA ST. LOUIS KANSAS CITY

Santa Fe Trailways starts the year with new travel savings. Bus fares now lower than ever before to many points South and Southwest. New streamlined buses, ventilated, hot water heated; inside baggage racks, reclining parlor chairs. Fast, frequent through service to all major cities.

WAB. 4050
35 West Van Buren
(After Feb. 15 20 East Randolph St.)

SANTA FE TRAILWAYS

NEW TRAVEL BARGAINS!

Peoria (One Way) . .	$ 2.25
Kansas City . .	6.75
St. Louis (Round Trip)	4.00
Quincy	4.75
Tulsa	9.80
Oklahoma City	11.15
Dallas	13.00
Los Angeles . .	29.50

National TRAILWAYS System

ADVERTISE IN THE CHICAGO TRIBUNE

CONSTIPATION Beauty's WORST ENEMY

CONSTIPATION IS RUINING MY COMPLEXION AND MY USUAL LAXATIVE JUST DOESN'T WORK.

YOU'RE LAXATIVE-STALE 7 OUT OF 10 LAXATIVES ARE REALLY ALIKE. TRY BEECHAM'S PILLS FOR A REAL CHANGE.

LOVELY SKIN NOW

SINCE GETTING 'REGULAR' WITH BEECHAM'S, THE PURELY VEGETABLE COMPOUND, MY SKIN HAS BECOME FRESH AND CLEAR.

FREE Send postcard to Beecham's Dept. 245, 121 Varick St., N. Y. for free trial package and valuable booklet.

Cash for OLD GOLD and DIAMONDS

Jewelry, Watches, Silver Gold Teeth, Pawn Tickets
This Institution Is Operated by Public-spirited Citizens to Help You Obtain Cash
We Always Pay the Best Prices
Member Chicago Assn. of Commerce

ALSO LOANS on Diamonds, Jewelry, Bonds, Stocks, Furs, etc.

CHICAGO GOLD SMELTING CO.
37 South Wabash Ave.
Corner Monroe Street, 3rd Floor
ESTABLISHED 1900

CHILD'S COUGH SUCH A PITY Little tots can't help themselves like grown-ups; can't get up the choking phlegm. Give them Piso's. Its relief is backed by 70 years of cough-treating experience. Both children and grown-ups find it loosens phlegm, soothes bronchial channels, helps clear air passages, relaxes cough impulse. For coughs due to colds, take Piso's (pie-so's) 35c-60c bottles. PISO'S

Drinks Never Taste Thin with Gordon's Gin

Richer Flavor–Velvety Smoothness

Gordon's Gin Has Liqueur Quality and High Proof, 94.4

If you want really *full-flavored* gin drinks—make your cocktails, rickeys and Tom Collins with Gordon's Gin. For Gordon's has that important *liqueur quality* and high proof—94.4. *Liqueur quality* means rich, velvety smoothness. High proof means sustained flavor. That's why—for 167 years—Gordon's has been the base around which most of the world's famous gin drinks have been created.

Gordon's Gin

100% NEUTRAL SPIRITS DISTILLED FROM GRAIN

DISTRIBUTORS: SOMERSET IMPORTERS, LTD., 230 PARK AVENUE, NEW YORK, N. Y.
COPYRIGHT 1936, GORDON'S DRY GIN COMPANY, LTD., LINDEN, NEW JERSEY

THIS IS NOT "TENNIS WEATHER" FOR MOTOR OIL, EITHER . . .

THIS young lady's costume may be just the thing for summer, but it's definitely inadequate now. It's like that with motor oil, too, when you stop to think of it. An oil that is perfect for summer driving is almost sure to be a total loss when you put it up against near-zero temperatures. Only a hardy lubricant and one that has been *specially* made for winter will prevent starting difficulties and provide safe, sure protection these days.

Your Standard Oil Dealer has exactly that kind of motor oil ready for you right now.

Iso=Vis "D" 10-W Makes Sub-Zero Starting Easier Than Any Other Motor Oil!

That's a strong statement, but it's backed by the results of comparative tests.

Standard Oil Company recognized the need for a winter motor oil which allows the starter to spin the engine with ample cranking speed, even when the mercury is well below the zero mark. ISO=VIS "D" 10-W has been given that ability, but without sacrifice of the tough, heat-resisting "body" which protects your engine under all driving conditions.

If you have had trouble starting your engine in winter, by all means try ISO=VIS "D" 10-W now—and notice the difference! Your Standard Oil Dealer will take only a few short minutes to make the change.

IMPORTANT: It is especially important that you have the protection of this quick-action motor oil, in cold weather, if you are using Standard Red Crown gasoline, which develops drive-away power so fast that immediate, sure lubrication is essential.

SPECIAL FOR SUB-ZERO
ISO=VIS "D" 10-W
MAKES STARTING EASIER THAN ANY OTHER MOTOR OIL

*Iso=Vis "D" is Triple-Treated by Standard Oil Company. It is (1) Vacuum Distilled, (2) dewaxed by the Propane process, and (3) purified by the Chlorex Extraction Process.

STANDARD SERVICE

In bulk 25¢ a quart plus Federal Tax 1¢ a quart—total 26¢ a quart plus 3% Illinois Retailers' Occupation Tax.

In cans 30¢ a quart plus Federal Tax 1¢ a quart—total 31¢ a quart plus 3% Illinois Retailers' Occupation Tax.

Copr. 1937, Standard Oil Co.

MORE THAN 23,000 STANDARD OIL DEALERS SELL IT

Chicago Daily Tribune
THE WORLD'S GREATEST NEWSPAPER
FOUNDED JUNE 10, 1847
ENTERED AS SECOND CLASS MATTER MAY 14, 1903, AT THE POSTOFFICE AT CHICAGO, ILL., UNDER ACT OF MARCH 3, 1879.

All unsolicited articles, manuscripts, letters and pictures sent to The Tribune are sent at the owner's risk, and The Tribune company expressly repudiates any liability or responsibility for their safe custody or return.

THURSDAY, JANUARY 21, 1937.

THE TRIBUNE OFFICES.
CHICAGO—TRIBUNE SQUARE.
MILWAUKEE—EMPIRE BUILDING.
NEW YORK—220 EAST 42D STREET.
DETROIT—5-167 GENERAL MOTORS BUILDING.
WASHINGTON—815 ALBEE BUILDING.
LOS ANGELES—SPRING AND FIRST STREET.
LONDON—135 FLEET STREET.
PARIS—21 RUE DE BERRI.
BERLIN—HOTEL ADLON, 1 UNTER DEN LINDEN.
RIGA—STETINES IELA 2.
SHANGHAI—160 AVENUE EDWARD VII.
TOKIO—IMPERIAL HOTEL.
MEXICO CITY—QUETZALCOATL PALACE.
PANAMA CITY—HOTEL CENTRAL.
SPECIAL REPRESENTATION.
SAN FRANCISCO—820 KOHL BUILDING.

THE TRIBUNE'S PLATFORM FOR ILLINOIS AND CHICAGO

1. *Make Chicago the First City in the World.*
2. *Faster Suburban Service.*
3. *Modern Street Cars.*
4. *A Lake Front Air Port.*
5. *A Flying Service to Milwaukee.*
6. *A Motor Ferry to Michigan.*
7. *End the Parole Business.*
8. *Overcome Crime.*
9. *Cut Taxes in Half*

BRITISH FASCISM.

Three Welsh nationalists, guilty by their own free and defiant confession of burning a royal air force base in Wales as a protest and demonstration, were sentenced after a trial, in which they refused to defend themselves, to nine months' imprisonment. The trial was in London. There had been a previous trial in Wales last October. A jury disagreed. Thereupon the government moved the accused to London and got a conviction.

One indictment of the government of George III. by the Americans was that his tyranny removed accused persons from the jurisdiction of their own courts and proposed to try them in England. This was one of the intolerable acts and the colonies went back into English precedents to assert that government could not seek a judicial jurisdiction favorable to the conviction it wanted. The Welsh could not maintain the point.

The British affirm their temperamental and constitutional objection to Fascism. It is suffered by less fortunate and more docile people. The exception is not so clear. There is in England a press gag which Herr Hitler would say was the first step. Editors and news reel producers were fined because they said that a man had made an attempt on the life of the king.

He had. The pretense was that such a statement would be prejudicial to a fair trial. The fact is a suppression of news. No one may attack the king. Therefore no one may say that there was an attack. There must be no crime in England. Therefore there shall be no detailed accounts of crimes in England. Hitler would say that the next step is to compel the printing of statement that no crime had been committed, although one had been.

The British Broadcasting corporation is an autocratic authority not even responsible to parliament once its charter has been renewed. It is controled by the ministry. No one goes on the air except by permission. The testimony in divorce trials may not be printed. The pretense is in the interest of public morality. The fact is in the protection of caste society. There is a stage and movie censorship as capricious if not as purposeful as that of Germany.

The ministry could fire a king. Sir Oswald Mosley, whose Black Shirts were recently pulled out of their uniforms by the government, may be the least consequential Fascist in all England. The important ones may be in the government.

STALIN GETS HIS MAN.

Trotzky, the itinerant exile for the time in sanctuary in Mexico, is one of the luckiest of the comrades who have run across the trail in front of Stalin. He was dealt with, having come in conflict with the dictator, by being sent out of the country. Now the penalty for opposition is more likely to be death. Some of the most distinguished communist names are already on the mortuary roll and more are to be added.

Until more is known of the truth the developments in the Russian proletarian movement will seem inconsistent with the character and alleged purposes of the chief actors. The confessions of guilt some of the leading opponents of Stalin made before they were executed were of extraordinary frankness, but it does not follow that they were reliable. A man encountering Stalin's justice might have many reasons for placating his executioner even to the extent of morally condemning himself and exonerating his prosecutor.

Men long imbued with Marxian doctrin and long professing and practicing it are accused of reverting to bourgeois ideals and promoting the return of capitalism. They are also accused of conspiring against the life of Stalin. In the latter charge there is plausibility. Dictators are personally ambitious and one likes to supplant another. He will do so by assassination if that is the easiest way. The threatened ruler has a natural right to protect himself and if the Russian events in which so many prominent members of the communist party are being brought to trial and punished found their real cause in the personal ambitions of men willing to do violence on each other, it would be within the dictatorial pattern and would be understandable.

What gives the Russian proceedings their garish overcast of incongruity is that the men are accused of counter-revolution of the sort the White Russians in the early days of the Red terror tried to accomplish. The White Russians fought to restore the old order. They wanted to obliterate bolshevism and rescue their country from it. What they would have set up in its place wouldn't have been highly desirable in American opinion, although better than what existed under the Red liquidators.

Another curiosity is that Stalin himself has been making or trying to make numerous concessions to what is called democracy, recognizing some of the hitherto detested privileges and aspirations of the bourgeoisie, and apparently trying to tell the rest of the world that individual liberties are being extended to all Russians with out prejudice. If the alleged conspirators were opposing this and attacking him because he was destroying the Marxism of Lenin and betraying the proletariat into the hands of other classes, then Russia would be the scene of a struggle which would be in character.

The soviet pretense is that all is contrariwise. Every man whom Stalin undertakes to get is a capitalist and a betrayer of the true cause. No man's former activity, however animated by the proletarian spirit, is a protection when an accusation is made against him. The assumption must be that Stalin is weeding out his rivals. He discovers or suspects that another communist would take control from him and he disposes of that man or group of men.

A NEW KIND OF SOUTHERN VENGEANCE.

William Clark Mitchell, a white man, murdered a Negro in Yalobusha county, Mississippi. A jury found Mitchell guilty and he was sentenced to death. State psychiatrists have reported that Mitchell was "fully responsible for his acts." With that report before him, Gov. Hugh White of Mississippi announced a few days ago that he will not commute the sentence.

The carrying out of a death sentence is never a subject for rejoicing, but the action of the Mississippi prosecutor, jury, judges, alienist, and governor does suggest that a wholesome and altogether commendable modification of public opinion is taking place in the south. Although many Negroes have been killed by white men in Mississippi in the 119 years since the state was admitted to the Union, only one white man, so far as the records show, has actually suffered the death penalty for such a crime, and that was nearly fifty years ago. The conviction of Mitchell and the refusal to grant him any form of clemency does not prove that the Negro's equality before the law has been fully established in the deep south, but it does suggest strongly that the old maxim is no longer valid that a Negro in the rural south can expect no legal protections in any circumstances as against any white man.

To be sure, the crime which Mitchell committed was particularly atrocious. In the summer of 1932 Mitchell and his brother-in-law, Arthur Cook, went to the home of Lewis Bryant, a colored man, and robbed him of $88. The two white men then doused kerosene on the clothing of Bryant, his wife, and his son, poured kerosene on the floor of the house and set the place afire. Bryant and his son burned to death; only the wife escaped.

Cook surrendered the next day, pleaded guilty, and was promptly sentenced to life imprisonment. Mitchell fled to Missouri, where he lived under an assumed name for three years until September, 1935, when he was arrested. At his trial his brother-in-law was a principal witness for the prosecution.

In view of the revolting nature of the crime it may not seem remarkable that the death penalty was imposed and sustained by the state Supreme court, but in this connection it must be remembered that leniency to white men guilty of crimes even of this type has been the rule rather than the exception in the past. It should be remembered, too, that only a few years ago the Supreme court of Mississippi affirmed the conviction for murder of three Negroes although all the testimony against them was in the form of confessions extorted by cruelty.

There is, therefore, substantial basis for the belief that a change for the better has occurred. If so, it is of far more significance for the future of race relations in the south than such purely judicial determinations as the federal Supreme court's decisions in the Scottsboro cases and in the Mississippi case just mentioned. Important as these findings were, they were imposed upon southern courts and southern juries from the outside and were not the product of a wholesome community opinion. Substantial justice to the Negro in the south will never be fully realized until white men serving as jurors, prosecutors, and judges in the south are disposed to grant it. That day may now be dawning.

THE SKY LOUNGE.

The inauguration of air club car service between Chicago and New York by the United Air Lines marks another milestone in aeronautics as related to public transportation. Ten years ago the prospective patron was offered space and a seat, the latter reduced in weight to the status of a camp chair. Next came much improved accommodations which culminated in the fourteen reclining seats offered in the Douglas ships. Luncheons were added, and on longer flights sleeper planes.

The sky lounge now makes its bow logically and historically in air line accommodation. Reasonably and consistently an extra fare is charged for the added comfort. The commodious swivel chairs of the new planes detract substantially from carrying capacity, just as the lounge seats in a railway parlor car reduce accommodation from sixty passengers to thirty-two or thereabouts.

Air development will not yet permit separate drawing rooms and coach compartments as in a railway train, so there is something left for the future. On second thought, the evolution of separate parlor and coach planes operating at hourly and even half hourly intervals is perhaps more desirable than larger composite ships offering less frequent service.

Editorial of the Day

EDMUND RANDOLPH.

[New York Times.]

Edmund Randolph, whom Mr. Roosevelt quoted in his message, was a member of the continental congress, governor of Virginia, attorney general, and secretary of state of the United States. He is less well remembered than he deserves. He was the victim of long injustice. His accounts as a special envoy to England were questioned. Not till seventy-five years after his death was the carelessness of the treasury department in keeping those accounts on the books after they were settled disclosed. He is one of the men whose urgency induced Gen. Washington to go to the Annapolis convention.

In that convention he presented the Virginia plan, whose suggestions were so largely adopted. He opposed a unitary executive. It was "the foetus of monarchy." He wanted an executive of three men. He proposed that the national judiciary should have the power to invalidate a state law not merely for unconstitutionality but for its injustice to any individual in the state injured or oppressed. At this time it is curious to notice that among his objections to the constitution was its failure to make a clear dividing line between the powers of the states and the federal government and between the powers of the state and federal courts.

In spite of his opposition to some parts of the constitution, in the Virginia convention of 1788 he favored ratification. Eight states had ratified. To the convention the only question was "Union or no Union." A great Virginian, to whom fate has been a little unkind, in part, perhaps, because there have been so many great Virginians.

A LINE O' TYPE OR TWO

Hew to the Line, let the quips fall where they may. Reg. U.S. Pat. Office

REVERIES.

O birch log, flickering brightly in my grate,
What are your shining dreams? Does your heart long
For sun-cupped lakes, for pines among whose straight,
Dark towers the soft winds stirred in murmuring song?
Or do you miss the coolness of that wood,
And thunderous voice of mighty silence heard
In worship, when your young, lithe body stood
The haunt of frisky squirrel, and phoebe bird?
For me you hold the musk of autumn days.
Your smouldering patterns spread a happy glow.
At my hearthside, are you content with praise
That once again some beauty you may show?
I sip hot tea . . . the flame nymphs leap. The gleams
Are caught and tossed. Birch log, I share your dreams.

Helen J. Goede.

PLEASE, IF YOU can, tell me why a second hand dealer in the loop, with thousands of books on open shelves and thousands more stacked on tables and on the floor, keeps all his Bibles under lock and key. Edem.

SIR: Mournful Marmaduke wails that he followed the advice of the New Era boys and spent all his money to help stimulate recovery. He says there must be something wrong with the system, because the people he patronized are spending the winter in Florida and he's living in a flophouse. E. C. W.

DONE AS THE ROMANS DID.

Casting back to youth, we took on the rereading of "The Last Days of Pompeii" recently. Dated literature, one would say, if ever there were any. But we came across a saying of the aedile Pansa, protesting that dicing was forbidden in the summer, and Author Bulwer-Lytton remarked in a hoarse aside that the Romans had laws against gambling except in December, but that the edicts had been found utterly ineffective. Just as in Chicago, where there is, legally, no open season.

FROM SPOKANE, WASH., via A. P.: "Consistent outbreaks of Monday colds among collegiates were attributed today to week-end osculatory activity, by Dr. Adolph J. Roth of Washington State college."

The comma does much to uphold the dignity of higher education.

COMMENT.

Towers that topple to the ground,
If they were not builded high,
Make at most a little sound
When they touch the ground and die.

We shall not remember long,
Since we had not far to fall;
You, that loved me for a song,
I, that loved you not at all.

Charles W. Norris.

THE SPENDTHRIFT.

Comes word that Hiram, who was the richest man in Hometown, is dead. He was vice president of a city bank and a director in several others. Spartan in his habits, he walked five miles to catch the train to attend meetings of the city bank's directorate. At the station one day he told Gilbert Miller, without consciously giving advice, how to get rich. "I never spent but one quarter foolishly in my life," said Hiram. "I went to town and did not take any lunch with me; then I was held over by pressing business and I went into a restaurant and paid 25 cents for a meal.'

E. E. Meredith.

HAVE YOU HEARD about the two fellows who went on a commercial fishing expedition off the Florida coast and came back with 35,000 pounds which they sold at 4½ cents a pound? The trip was a success, but the fellows are standing around now bemoaning the fact that the biggest one got away. Ike Walton.

SMOOTHING THE MACHINERY.

(Park Ridge Herald, via M. M. K.)

The annual parish dinner and program will be held on the evening of January 20, beginning with dinner in the dining room. . . . There will be an election of a new vestry, mimeographed financial reports, human interest oral reports, interlarded with music.

HAL FOUST, traveling through Alabama by automobile, halted one evening at a small town hotel where an obliging colored boy led him to his room and bowed low over a dime tip. "And if you want anything else, suh," he added, "jest ring the bell and I'll be too proud to answer it."

FITTIN' AND PROPER.

A temporarily dormant candidate for head gardener of the Fittin' and Proper club is Benjamin J. Greening, the nurseryman who specializes in budding apple trees at Monroe, Mich. L. H. C.

IT WAS INEVITABLE that some one would seize on the headline, "Victim's Missing Ring Is Sought in Bathtub Slaying," and quip that the ring is sure to be found in the tub." Rena beat the field.

LIFE.

My life is like a bramble tree
With sixty thousand prongs,
And every time I try to flee
I'm caught between its tongs
And by some strange uncanny hand
That I can't see or understand
Held right where I belong.
If I don't get myself an ax
And chop these brambles down
I'm 'fraid I shall evaporate
Into a pious frown,
Or crystalize into a saint
(I wish I could be what I ain't)
And wear a fossil crown.

Mildred Luton.

Clipping Butterfly Wings.

My old Nordic friend Ole and I met for the first time in months and I led the way into the nearest cocktaille barre, which was liberally supplied with butterflies. Ole gazed with fascination at the girls' fine dresses and powder, rouge and permanent waves. I remarked that he must be enthralled. "Dey look good in svell clothes," said Ole with a sigh; "ah, if dey only had a leedle koolture to go vid it." Jim.

EVERYTHING SEEMS to work out to the advantage of the Democrats. The stock market threatened a runaway and along came the sitdown strikes to hold it in leash.

SIR: I trust the boys on the General Motors benches are keeping accurate records of their hours, including overtime, so there'll be no dispute when they apply to Uncle Sam for their extra combat bonus. Bradfax.

CHICAGO SEEMS to stay permanently in the grip of California dew. W. C. S.

How to Keep Well By Dr. Irving S. Cutter

To the limit of space questions pertaining to hygiene and prevention of disease will be answered in this column. Personal replies will be made to inquiries, under proper limitations, when return stamped envelope is inclosed. Dr. Cutter will not make diagnoses or prescribe for individual diseases.

[Copyright: 1937: By The Chicago Tribune-N. Y. News Syndicate, Inc.]

ENCEPHALITIS—"SLEEPING SICKNESS."

ENCEPHALITIS or sleeping sickness—so-called—is not a new disease. Outbreaks have occurred in various parts of the world for many centuries and have differed widely in severity. Sometimes the disease appears spontaneously, that is, with no antecedent ground-breaker. It may follow acute infections in which the patient has been severely poisoned.

While the cause of the malady is not known positively it has been demonstrated to be a type of virus which attacks nervous tissue. Its effects differ from those noted in poliomyelitis and meningitis. Like infantile paralysis, however, there is reason for the belief that a great many people have the disease, but are not sufficiently ill to recognize the true state of affairs. They may be up and about, carrying on their regular work. The only symptom is that of fatigue. Sooner or later they may observe a distinct drop in memory power with some loss of ambition.

Now and then these patients are mistakenly diagnosed as cases of nervous breakdown. In other instances they are catalogued as sufferers from influenza and occasionally the differentiation is made because the encephalitis victim will note excessive drowsiness [or sometimes wakefulness] with blurring or double vision.

In other cases the acute stage is quite striking. There may be fever, vomiting, headache, and disturbances of the digestive tract. Marked weakness is characteristic. At times there is drooping of the upper eyelids, facial paralysis, or difficulty in speech or swallowing.

There is good reason to use every precaution in the presence of an epidemic and to make certain that sufficient time for convalescence is allowed after all acute infections. A distressing sequel may be the development of Parkinson's disease, which may come on several months after recovery. Fortunately, but a relatively small percentage will exhibit this agitated type of paralysis, but when it does become manifest it is troublesome to handle although numerous instances of the beneficial effects of atropine and stramonium have been reported. While much can be done for the acute phase through good nursing and skilled management no one relishes the thought that nervous changes may go so far as to affect muscle control.

It has been shown that the disease is communicated by human excretions. Droplets of infected material from the nose and throat have been known to convey the disease to all the members of a family. At the outset it is apparently a respiratory affection. The throat is sore, congested, and inflamed. This state of affairs may last from three to ten days, when more serious symptoms of drowsiness, headache, etc., may develop.

The temperature is rarely high. Most of the patients will experience pain in the back of the head and in the eyeballs, and general discomfort. Sometimes dizziness is prominent. Not infrequently the invalid is quite comfortable while lying down, but will complain of an intense headache on suddenly changing the posture. Fortunately, most of the cases will be of the mild type in which the symptoms subside within two or three days. Even in attacks which are more extensive the patient may recover and be perfectly well within a week.

Treatment is rest in bed with the use of lumbar punctures to drain away the spinal fluid in those cases which have intolerable head pains. Convalescent serum, while still on trial, should not be neglected in cases which are positively diagnosed. This serum is obtained from a patient who has recovered from the disease.

Prevention, of course, is more important than cure. This means good hygiene of the nose and throat. I know that there are persistent and incessant garglers and some physicians believe that there is little value in washing the oral cavity and the upper portion of the throat with a mild antiseptic solution. I cannot quite agree with the scoffers against this procedure. Certainly large numbers of bacteria are removed and possibly toxins as well. In fact, if the teeth and the mouth are carefully cleansed no possible harm can result. It is far safer to err on the side of cleanliness.

SPOTS ON TONGUE.

J. P. writes: A white spot forms on the right side of my tongue one day and the next day it peels off. This happens about once a month. What is the cause?

REPLY.

You may have beginning leucoplakia, the cause of which is unknown. Are you accustomed to the use of hot, very cold, or highly seasoned foods? If so, the cause may be due to these factors. Inasmuch as the disease is persistent, general and local hygiene are of the utmost importance. The teeth should be well taken care of. Strict abstinence from irritating, stimulating food and drinks is indicated. Destroying the area by means of the electrocautery—under local anesthesia—is the method of choice.

PEMPHIGUS.

C. K. A. writes: Please give information on the skin disease called pemphigus. Is it congenital? What is the cause?

REPLY.

Pemphigus is a disease characterized by the formation of large blisters or blebs which, after absorption, may leave pigmented spots. It may be attended with itching and burning and usually affects seriously the general health of the patient. There are several types, one of which attacks newborn infants. It is not congenital. The cause is unknown.

METABOLIC RATE.

A. F. T. writes:

1. Will lack of proteins cause a high metabolic rate?
2. Does a high metabolism always indicate the existence of a goiter?
3. If not, is surgery recommended in some cases, even though the thyroid is small?

REPLY.

1. The increase in the rate of metabolism is greater after the ingestion of protein than following any other type of food. The same condition may be observed even though the body is wasting away—lack of protein.
2. But many diseases can bring about an identical situation, particularly those attended with fever or some glandular disturbance.
3. Surgery is the method of choice in Graves' disease [exophthalmic or toxic goiter], although the gland may not be obviously enlarged. Size of the gland may not indicate the degree of its excess secretion.

HOLDING YOUR MAN SEEMS TO BE AN ART, TOO

VOICE OF THE PEOPLE

Writers should confine themselves to 200 or 300 words. Give full names and addresses. No manuscripts can be returned. Address Voice of the People, The Tribune.

BUSES VS. STREET CARS.

Chicago, Jan. 15.—Your paper of this date carried an editorial entitled, "Buses Versus Street Cars," outlining the advantages and disadvantages of one conveyance over the other.

Our streets now have too many flexible vehicles; to add others would bring about a greater rush hour congestion. To replace street cars with buses would mean an addition of 12,000 more flexible vehicles to our already crowded thoroughfares. This would mean a slowing down of transportation of all sorts. The one-man operation of these vehicles would make driving less safe.

The street car geared to its own section of the street makes it the safer vehicle, by far, not only for the handling of mass transportation but also for the motorist who knows the street car is not a weaver of trafic.

W. C. ECHOLS.

THE DESORT BILLS.

Chicago, Jan. 10.—I would like to express my hearty approval of the stand taken by THE CHICAGO TRIBUNE in its editorial of Jan. 6 on Judge Desort's bills. The Illinois League of Women Voters, of which I am a member, has for several years supported the idea of a waiting period before the issuance of marriage licenses both because of the desirability of the thing itself as a check on hasty and ill considered marriages, and because we feel that Illinois should coöperate with its neighbor states in working out this problem. I was therefore delighted to have THE TRIBUNE indorse Judge Desort's bill so emphatically, and feel sure that with the aggressive leadership of the state's most influential newspaper passage of the bill will not be long delayed. ELIZABETH S. ALLEN.

NO.

Chicago, Jan. 10.—Last Friday, Jan. 8, about 3 o'clock in the afternoon, while walking in the 7900 block of Drexel avenue, I heard a robin calling its mate. I saw it perched on the topmost branch of a tree, directly across the street from me. Is not this early to see a robin hereabouts? MAX SCHMIDT.

AN OLD CHICAGO CUSTOM.

Chicago, Jan. 18.—I wish through the medium of your widely read paper to thank most sincerely Motorman No. 12511. On a business trip and my first time in Chicago from Boston, Mass., I found it most difficult to get around. I boarded the car and the above named conductor gave me such valuable information on how to get to Cook county hospital and other places that I found no trouble at all. This man is one of the most kind and courteous men I ever met. He is a credit not alone to himself and his employers but to Chicago. His timely remark to passengers getting off his car—"Look out for cars—watch your step"—impressed me very much. I only wish I could thank this man personally.

Your trafic officers, too, are worthy of praise.

From now on my impression of Chicago and Chicagoans will be altogether different. ELMER BURGER.

COURTESY TO THE UNFORTUNATE.

Park Ridge, Ill., Jan. 18.—Recently I witnessed the following on a Clark-Wentworth street car: The car made an ordinary stop to pick up a passenger. As the prospective passenger hesitated to enter the motorman quickly sized up the situation. He arose to his feet and quickly, courteously helped this man in the car, seated him in an empty seat, asked him a few questions, and then told the conductor the man's destination. It was then noticed that this man was blind and unaided except for the proverbial cane.

An act like this, a courteous, kind act, makes one realize that all isn't useless in this seemingly drab hustle of a large city. MARTIN V. HAFEMAN.

CHIVALRY.

Ottawa, Ill., Jan. 17.—I was in Chicago Friday for the first time in twenty years. I have two diplomas from two institutions of learning in the city of Chicago. I had been told by many people that young people were not what they used to be, that now, as a rule, they were rude and indifferent to the old.

My niece and I had quite a little business to attend to in the city, both on the north side and south side. We used the street cars and elevated trains.

Due to an accident it is difficult for me to raise my feet, so by the time I made the stairs and reached the elevated train I was exhausted. The train was crowded. I reached for a strap.

There were four young schoolgirls in the first section of seats. One of them got up and gave me her place. When I demurred she said, "O, I will get a place down the aile," and was off before I could thank her. I was so sorry for my niece, for I knew she was as tired as I was. I looked for her just as a young man touched her on the shoulder and gave her his place. And we made the long ride to the south side in comfort.

The faces of those young people will remain in my heart forever in kindly remembrance. I feel grateful to the city for educating such young people who are not rude and indifferent. J. A. D.

PAROLE.

Chicago, Jan. 18.—Why all the paroled convicts? Are the jails too crowded and they don't have accommodations? The public could easily recommend other means of housecleaning! ELSIE O. AHR.

PHILANTHROPISTS, ATTENTION!

Chicago, Jan. 11.—May I rise to remark that the Community fund, Good Fellow fund, Fresh Air fund, Needy Family fund, et al., etc., good as they are, fail to meet the needs of the present situation?

What this city needs is a fund-to-buy-new-cigarets-for-the-people-who-must-carry-lighted-butts-in-street-cars. The want is particularly acute among those destitute but still courageous souls who carry on in the face of adversity in the rear of the one-man cars and buses. The most intrepid among them not only carry them but at times dare to smoke them. Such heroism should be rewarded.

Wouldn't it be possible for these persons to deposit their stubs with the conductor, who could then issue a certificate of deposit which could later be turned in for a new cigaret? The expenses of this philanthropy, of course, would be met by the above mentioned fund.

LEONARDO.

A PARALLEL.

East Boston, Mass., Jan. 11.—Would it not be well to remind an indifferent and forgetful public of the close parallel between the tactics of Lewis and his administration allies to secure a dictatorship over American industry with the events in Italy that led to the dictatorship of Mussolini?

"Oh, but it couldn't happen here." Maybe not, but just what is happening here?

F. W. MERRICK.

ARE CROWDED CARS NECESSARY?

Chicago, Jan. 16.—I quote from Mrs. P. B. Christensen's letter published in the Voice: "The fact that people are crowded in during rush hours is unavoidable."

It is not unavoidable, for in the town I came from [and it was not New York] they transport 8½ million people without crowding at the rush hour. I give you one guess how they do it, and the name of the town.

FRED J. CHARLES.

From Across the Sea

BY DAVID DARRAH.

[Chicago Tribune Press Service.]

LONDON.—The British army and supplementary reserve is 100,000 men below full strength. This huge shortage, with the continued dearth of recruits, both for the regular and territorial forces, is causing acute concern to the war office authorities.

Military and administrative experts are accordingly considering schemes to give increased pay to Britain's soldiers while they are serving, besides providing work for them at the end of their service. The authorities hope that by such measures more men will be induced to enlist.

The short service system under which the British army operates entails the discharge of about 30,000 men each year. This, in conjunction with the necessity of limiting recruiting to men of the right physique and other qualifications, makes it appear that the present system has broken down.

In comparatively recent years the rate of pay of the British soldier has been doubled, and vocational training centers have also been established. These two reforms did more than anything else to stimulate recruiting after the world war.

It is now believed in military circles that if Britain is to avoid conscription the rate of pay must be further increased and the soldier, after giving his best years to the service of his country, must be guaranteed work on leaving the regular army and being transferred to the army reserve on a small pension.

Today the enlisted man receives a free outfit and pay of $3.50 a week. For those showing educational proficiency the weekly rate is increased to $3.94. Proficiency in military duties brings the weekly pay to $4.36 at the end of the first year and $5.25 at the end of the third year. If the soldier is promoted to the rank of corporal he receives $7.86 a week. A sergeant gets $10.50.

Comparatively few men can hope to get more than $5.25 a week, and if, as is the case with many soldiers, they have to assist their parents, potential recruits prefer to seek civil employment or to take the "dole."

FRIEND OF THE PEOPLE

Letters to this department must be signed with names and addresses of writers.

ALLEY PARKING.

Chicago, Jan. 15.—[Legal Friend of the People.]—In the rear of our place is an old automobile, apparently permanently parked in the alley. This impedes trafic in said alley and at times obstructs access to private garages. I have already damaged both my car and garage attempting to get in and out around this derelict. Does any ordinance cover this situation? What may I do about it? Can you help me in any way, possibly by referring the matter to the proper authorities? Incidentally, I am told that the vehicle in question is owned by a police officer, who may render the legal aspects of the problem of little consequence. K. M.

Officers assigned to investigate report this car belongs to a park policeman, who was called on and stated he would move the car within twenty-four hours. He did not think that when he parked this car there it would be an annoyance to anybody. He assured the officers who investigated that there would be no further cause for complaint.

JAMES P. ALLMAN,
Commissioner of Police.

HIS HEREDITARY PREROGATIVE

[Punch (Copyright).]

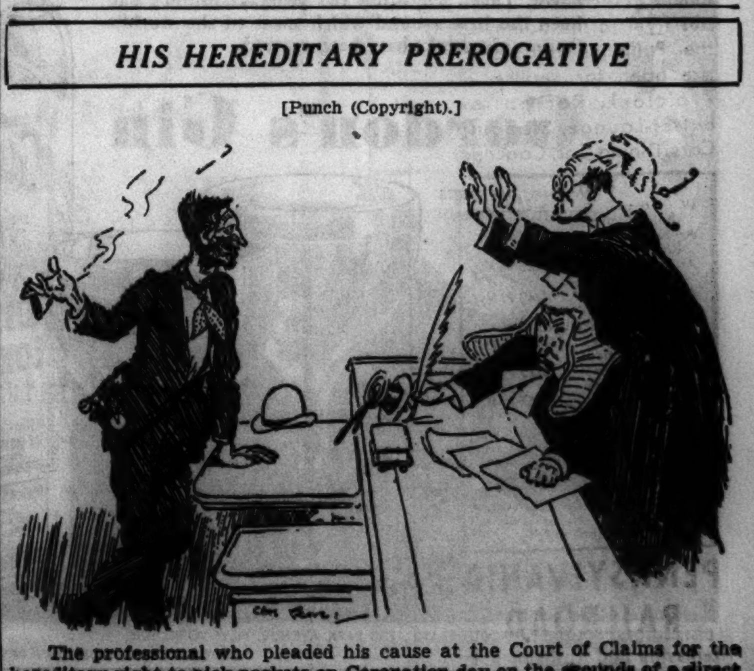

The professional who pleaded his cause at the Court of Claims for the hereditary right to pick pockets on Coronation day on the grounds of a direct descent from Robin Hood.

REBEL RAIDERS BOMB MADRID TWICE; 20 KILLED

Battle Rages Second Day for "Hill of Angels."

[Chicago Tribune Press Service.]

MADRID, Jan. 20.—Twenty persons were killed and a number of houses were set afire during two Fascist insurgent air raids on the capital today.

All of the casualties were inflicted during an early morning raid which damaged the southeastern quarter of the city. Many persons were injured and were taken to a hospital in suburban Vallecas. The raiders included five bombers accompanied by pursuit planes.

Raiding planes returned in the afternoon, dropping incendiary bombs on the Arguelles section, northwestern Madrid. Houses were burned, but no casualties were reported, since the section was evacuated some time ago.

Shells Burst Over City.

Rebel artillery loosed an incessant artillery barrage following the second air raid. No casualties were reported, though half a dozen shells struck in central Madrid, and shrapnel burst over buildings. The shelling continued into the night. The bursts rattled the windows of the American embassy building where there are still a number of refugees, and the bombardment could be heard all over the city.

The battle raged through the second day for possession of the top of Cerro de los Angeles [Hill of the Angels], eight and half miles south of Madrid.

Government troops, holding positions on the northeastern slope declared they had definitly silenced rebel artillery which once had held the top of the hill, a point of vantage for firing into the capital. The militiamen have renamed the hill Cerro Rojo [Red Hill].

Hilltop "No Man's Land."

Government troops are fortifying their positions and their jubilation has a sound foundation since they eliminated the grave menace which the rebel positions on the hill constituted for ten weeks.

The rebels again are in possession of the church and a few buildings on the hill. Gen Franco's rebels still hold Villaverde, the Getafe airfield and all the terrain west of the hill. They have repulsed every effort of government militiamen to take the rocky hilltop "no man's land" and hold it. Both sides made a number of sorties today and the rattle of machine guns and rifles was continuous.

Mob Assaults Bilbao Prison.

From Bilbao, in northern Spain, it was reported that an angry crowd had made a new assault on prisons and assassinated 27 rebel hostages. Several days ago a mob had slain 200 in a similar attack.

In southern Spain the rebel army of 20,000 under Gen. Gonzalo Queipo de Llano continued to advance toward Fuengirola and Torremolinos, both a few miles from Malaga.

A government counter attack from the hills northeast of Marbella was repulsed, but the government continued concentrating troops in the mountainous district of Coin with a view of harassing the rebel left flank. Government planes bombarded the rebel front and Fascist planes retaliated by bombing Malaga and Alicante, but with little damage.

Raid Rebels in Morocco.

[Chicago Tribune Press Service.]

GIBRALTAR, Jan. 20.—Ceuta, principal garrison of the Spanish rebels in Spanish Morocco, was heavily bombarded today by Loyalist bombers which took off from Malaga, Spain. The explosions, clearly visible in Gibraltar, were chiefly in the harbor northeast of Ceuta.

The Russian steamers Dickson and Uralmasch were stopped by Fascist armed trawlers in the strait today and taken to Ceuta. The Swedish steamer Isa, en route to Hamburg, was stopped recently by the trawlers. She was released after her documents had been inspected, then escorted to French waters by a rebel plane.

France to Aid Refugees.

PARIS, Jan. 20.—(AP)—The finance committee of the chamber of deputies voted today to appropriate 10,000,000 francs [$460,000] for aiding Spanish refugees in France.

Victim's Widow Aids the Slayer

Mrs. Lillian Fehlberg in the Criminal court of Judge John Prystalski yesterday when she testified in sanity hearing for Peter Krisouslas (shown with her). Krisouslas was convicted of the slaying of her husband, Irving, theater manager. [TRIBUNE Photo.]

Tries to Avoid Chair

Mrs. Irving Fehlberg, widow of a slain theater manager, was a witness for Peter Krisouslas yesterday in a sanity hearing by which he hopes to avoid death in the electric chair for killing Fehlberg last March 14. The hearing is before a jury in the Criminal court of Judge John Prystalski.

Mrs. Fehlberg testified that Krisouslas has apparently lost much weight since his trial, which resulted in the infliction of the death penalty. Similar testimony was given by Judge E. I. Frankhauser, who presided at the trial.

The defense is endeavoring to convince the jury that Krisouslas has suffered from epilepsy and that he has become insane since his trial.

Camouflaged Ship Takes U. S. Cargo of Oil for Spain

Philadelphia, Pa., Jan. 20.—[Special.]—The 10,000 ton tanker Campoamor, camouflaged as in world war days with sea green paint laid on to resemble waves, slipped out of port today with 2,000,000 gallons of gasoline and 1,000 drums of oil presumably for the Spanish loyalist government. The destination of the craft was kept secret. Custom officials kept a 24 hour watch over the Campoamor from the time she arrived on Monday from Bilbao until her departure, to make sure that no munitions were put aboard in violation of the new clauses of the neutrality act.

Berlin Gets Ready for Air Raids; Tests Sirens

BERLIN, Jan. 20.—(AP)—Air raid sirens howled intermittently in Berlin throughout the day. Officials were testing the efficiency of a new alarm system.

BLOW FARM BUREAU SAFE.

Petersburg, Ind., Jan. 20.—[Special.]—Yeggs gained entrance to the Pike county farm bureau office here last night by forcing open a door and blew the safe open with nitroglycerin, getting $60 in cash.

EUROPE MOVES ON BERLIN-ROME AXIS, NAZIS TOLD

Germany to Have Share in Ethiopian Trade.

BY SIGRID SCHULTZ.

[Chicago Tribune Press Service.]

BERLIN, Jan. 20.—Ulrich von Hassel, German ambassador to Italy, who has just returned from Rome, speaking at Cologne today described the "axis of Rome-Berlin" as a "central pivot around which the whole of Europe revolves."

"Germany and Italy," he said, "are destined to fight the false doctrins of the east [Russia] and surmount western capitalism. Germany and Italy are neither east nor west, but the center, and Europe will be able to keep in harmony only if they remain the strong central axis."

Von Hassel echoed the statement that "the Rome-Berlin axis is stronger than ever" made in Italy yesterday by Col.-Gen. Hermann Wilhelm Goering, German air minister and lieutenant to Reichsfuehrer Adolf Hitler. Goering has concluded conferences in Rome with Premier Mussolini and Foreign Minister Count Galeazzo Ciano, and is vacationing on the island of Capri near Naples.

Cites Points of Similarity.

Goering declared Italy and Germany are determined to keep bolshevism out of western Europe "at any cost."

"Tight and continuous contacts," Goering said, will in the future reinforce the harmony of Italy and Germany. He cited three causes for the Italo-German friendship:

1. Similarity of government ideals of the two countries.
2. Their war on communism.
3. Germany's policy of keeping hands off during the Italian campaign in Ethiopia.

Members of Gen. Goering's air ministry here asserted today that when invited by Goering to visit Germany, Premier Mussolini agreed in principle to do so in the near future, possibly in March.

Enter Trade in Ethiopia.

German-Italian coöperation was further emphasized by the publication of details of an economic agreement for prospecting and developing Ethiopia. The company Societa Anomina Mineralia Africa Orientale Italia has been founded at Milan with German coöperation.

Herr Berghaus, son-in-law of Paul von Gontard, a director and principal owner of the big arms firm, Karlsruher Waffenwerke, is interested in the deal. It was declared that Berghaus, for years interested in Ethiopian trade, helped to raise 6,000,000 marks [about $2,400,000] for the new company.

[Von Gontard is the husband of the former Clara Busch of St. Louis, a daughter of the late Adolphus Busch, pioneer brewer.]

A semi-official source disclosed that a mixed German-Japanese commission has been named to carry out provisions of the Berlin-Tokio anti-communist agreement of last November.

Referring to the statement of British Foreign Secretary Capt. Anthony Eden before the house of commons yesterday that "the fate of Europe rests in Germany's hands," German officials called the speech "untimely."

Drops Four Power Pact.

ROME, Jan. 20.—(AP)—Premier Mussolini has dropped for the present his idea of resurrecting his four power peace bloc of 1933, informed persons said tonight.

Its revival, with a new element desired by Italy and Germany—a united front against communism—appeared useless now, informed sources said, because:

1. The tension over the Spanish civil war is too great.
2. France will not sever her alliance with soviet Russia.
3. Britain has shown no great liking for the idea.
4. Italy does not want to alarm such nations as Poland.

Portugal Rejects Control.

LONDON, Jan. 20.—(AP)—Portugal, on Spain's western border, rejected today an international supervisory plan to curb war shipments into the zone of civil battle.

AMERICA'S GREATEST SHIPS
Offer Low Fares

to EUROPE
MANHATTAN JAN. 27th*
To Ireland, England, France, Germany
WASHINGTON FEB. 10
MANHATTAN FEB. 24
The Pres. Harding and Pres. Roosevelt sail on alternate Wednesdays.
*Special Overseas Snow Tour to Germany, France, Switzerland.
Apply to your local Travel Agent
Company's Office, 216 N. Michigan Ave., Chicago. Tel. Randolph 6840
UNITED STATES LINES

EDUCATIONAL.

ILLINOIS COLLEGE of Commerce — 41st year—all business courses. Day or Evening. New Term Jan. 18-25. Catalog Free. Positions for Graduates. Van Buren 3768. 3260 West Madison Street.

How to Escape GRIPPE & COLDS

1 Avoid so far as possible the places where germs are most likely to be spread; overcrowded cars and public meeting places; overheated, stuffy rooms.

2 Be careful of close contact with others, and beware of all coughers and sneezers; breathe through the nose, get fresh air, but avoid drafts or chilling.

3 Get lots of rest. Eat plenty of citrus fruits. Keep the bowels open. Take extra precautions to keep in sound physical condition, so your system will have its normal resistance against germs.

4 Above all, avoid catching colds. They lower your resistance. At the first sign of any cold, take Bayer Aspirin and remain indoors if possible until all symptoms of your cold are gone. Gargle with Bayer Aspirin dissolved in water at the first indication of sore throat due to cold, as this will relieve the soreness and soothe the irritation.

5 If you have any reason to suspect that you may have grippe, don't try to treat yourself, call your doctor at once.

The OUTSTANDING TRAIN to Nashville, Birmingham, Montgomery

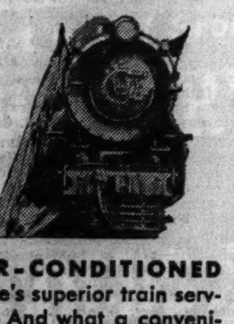

AIR-CONDITIONED
Here's superior train service. And what a convenient schedule! Have dinner at home . . . with ample time to catch this luxurious flyer to the South. Or the Pullmans and diner are open for service at 7 o'clock. Recreation Buffet-Lounge, Sleeping Cars, Dining Car, Coaches.

DAILY
Lv. Chicago (Union Station) . . . 8:45 P. M.
Ar. Nashville (Union Station) . . . 7:10 A. M.
Ar. Birmingham (Union Depot) . . . 11:35 A. M.
Ar. Montgomery (Union Station) . . . 1:40 P. M.
NORTHBOUND
Lv. Montgomery (Union Station) . . . 3:20 P. M.
Lv. Birmingham (Union Depot) . . . 5:25 P. M.
Lv. Nashville (Union Station) . . . 9:57 P. M.
Ar. Chicago (Union Station) . . . 8:50 A. M.
For reservations apply ticket offices, 354 N. Michigan Ave.; 101 S. LaSalle St.; Union Station; R. C. CALDWELL, Div. Pass. Agt., Room 1027, 33 N. LaSalle St. . . . or phone CENtral 7200.

PENNSYLVANIA RAILROAD
Louisville and Nashville R. R.

EDUCATIONAL. EDUCATIONAL.

How to Regain "LOST HORIZONS"

Enroll for at least one evening course at N. U. School of Commerce or Medill School of Journalism. Discover how this one evening a week awakens new enthusiasms and extends your horizons of interests.

If your aim is to increase your proficiency in your present work . . . to qualify yourself for promotion . . . to enter an entirely new field . . . to obtain "new slants" on changing business practices . . . or to obtain a degree or a diploma, courses in the following fields will help you substantially:

Accounting, Advertising, Banking, Business English, Business Law, Economics, Finance, Foreign Trade, Journalism, Insurance, Investments, Land Economics, Management, Manufacturing, Marketing, Psychology, Public Utilities, Real Estate, Retailing, Sales, Speech, Transportation

Registration Opens January 30. For bulletins and schedules, call Superior 4500 or write Educational Adviser, care of school.

NORTHWESTERN UNIVERSITY
LAKE SHORE DRIVE & CHICAGO AVENUE

DePaul UNIVERSITY Chicago

North Side Campus
COLLEGE OF LIBERAL ARTS AND SCIENCES
REGULAR DAY DIVISION
Fully Accredited. Conferring Degrees of A.B., Ph.B., and B.S. Pre-Legal, Pre-Medical and Pre-Dental classes. Second Semester Opens February 1. Call, write or telephone Registrar—Mohawk 0748. 2322 Osgood Street, Chicago.

Downtown Building
COLLEGE OF LIBERAL ARTS AND SCIENCES
Late Afternoons, Evenings and Saturdays
Graduate School offers courses leading to degree of Master of Arts.
Undergraduate School offers a particularly enlarged and comprehensive curriculum for teachers in training and service. *New Quarter starts March 18.* Address 64 E. Lake Street.

COLLEGE OF COMMERCE DAY AND EVENING CLASSES FOR MEN AND WOMEN. Conducting courses in Accounting, Income Tax, C.P.A. Quiz, Advertising, Business Law, Banking and Finance, Business English, Business Organization, Credits and Collections, Economics, Public Speaking, Etc. *Registration Days, Week of January 25. Mid-Year Term Starts February 1.*

COLLEGE OF LAW (ILLINOIS COLLEGE OF LAW). Fortieth year. Member of the Association of American Law Schools—on approved list of the American Bar Association. The Day Law School provides complete facilities for full-time students. The Evening Law School is one of the very few in the country accorded the same recognition as the standard day schools. *Second Semester Begins February 1.*

SCHOOL OF MUSIC A University department, fully accredited offering courses in all branches, INCLUDING DRAMA AND THEATRE TECHNIQUE. Diplomas and Bachelor of Music, Bachelor of Music Education and Master of Music Degrees. *Second Semester Begins February 1. Call, write, or telephone Central 1970.*

Call, write, or telephone Registrar—Room 500 Central 8194 for University Catalogs

DE PAUL UNIVERSITY
64 E. Lake Street, Chicago

CHICAGO KENT COLLEGE OF LAW
Founded 1887
Independent-Endowed
Non-Sectarian
Afternoon and Evening Classes
MID-YEAR
Class Begins Monday, Feb. 1, 1937
OPEN FOR REGISTRATION
Tel. Dea. 8885. College Bldg., 10 N. Franklin St.

The John Marshall LAW School
(Established 1899)
NEW LAW CLASS BEGINS FEB. 1ST
Afternoon Course.........3 years
Evening Course...........4 years
An ACCREDITED Law School
Catalog and Booklet "Study of Law and Proper Preparation" sent free
Address Edward T. Lee, Dean
315 Plymouth Court. Tel. WEBster 3818
South from Jackson Blvd., bet. State and Dearborn

ARMOUR INSTITUTE OF TECHNOLOGY
A College of Engineering and Architecture.
43rd year. 4 year courses in mechanical, electrical, civil, chemical, fire protection engineering, science, and architecture, leading to B. S. Degree . . . Graduate courses leading to Master's Degree. All student activities—athletics. Day classes begin February 8. Evening classes January 25. Bulletin on request. Telephone Victory 4600.
Armour Institute of Technology
3308 Federal Street, Chicago, Illinois

The RAY SCHOOLS CHICAGO
New Trends in Art for Business
Commercial Art, Photography, Advertising Copy, Layout, Lettering and Design, Color, Photo-retouching, Interior Decoration, Men's Fashions, Window Display
Beginning this month the school has added an entire additional floor, greatly increasing facilities for student advancement!
Entrance Dates—Jan. 25, Feb. 1, 8, 15
Individual Advancement • Personal Training
116 S. Michigan Blvd., Chicago, Dept. T.

North Park College
Co-educational. Fully Accred. 46th Yr.
JUNIOR COLLEGE: Liberal Arts, Pre-Professional, Graphic Arts. HIGH SCHOOL: Language, Scientific, Vocational Courses. CONSERVATORY: Public School Music, Applied Music Theory. Adult Education a feature. Strong Christian influence. Beautiful campus. All Athletics. Expenses low. Registration: Eve. school, Jan. 25-30; Day, Jan. 30. For catalog call KEYstone 8200 or write
The President, 3230 Foster Ave., Chicago

Aeronautical University
AU
Government Approved, State Accredited
Offers courses in
ENGINEERING, B. S. Degree
ADMINISTRATION
LICENSED MECHANICS
Get a real technical University training that will prepare you for a good job in the aviation industry. Day & Evening Sessions. Write or call for FREE booklet, "Aviation as a Career."
AERONAUTICAL UNIVERSITY
Curtiss-Wright Bldg. 1338 S. Michigan Ave.
Phone: Victory 2733

RADIO
Practical Radio Engineering, Communications, Servicing, Broadcast Engineering, Code.
Classes Now Forming for Spring Term
Day or Evening Course. Write for Bulletin
R. C. A. INSTITUTES

BERLITZ
Learn to speak French, Spanish, German, Italian—any modern language—from the first lesson by the direct Berlitz Method. Berlitz-trained native teachers assure correct accent, fluent speech. Small classes or private instruction. Free trial.
THE LANGUAGE CENTER OF CHICAGO
30 North Michigan Boulevard, FRAnklin 4341

SPEEDWRITING
Beginners take 100-120 words a minute in 8 wks. Not a machine. Both sexes. Low cost. Also Gregg, Munson, Comptometry, Bookkeeping, Switchboard, Typing, Cashiering. Big Loop School. Franklin 4122. 190 N. State.
CHICAGO BUSINESS COLLEGE

KINDERGARTEN TRAINING NURSERY SCHOOL
PRIMARY Divisions. Accredited. Mid-Year Term begins Feb. 1. For catalog address registrar.
Pestalozzi Froebel Teachers College
Dept. 2. 616 S. Michigan Blvd., Chicago, Ill.

LEWIS INSTITUTE An Endowed College. Accredited. 42d year. Spring Term Evening Classes begin February 1. For circular of information address, Lewis Institute, Box A, Madison St. & Damen Ave., Chicago

EDUCATIONAL.

Wanted: 30 PICKED YOUNG MEN
for a new and unusual opportunity. Beginning Feb. 8, we will start 30 carefully selected young men in an Executive Preparation Group—preparing them under an entirely different plan for executive positions and success.

If you are ambitious, are in dead earnest about success and have a High School education or its equivalent, investigate. Find out about the plan—and whether you can qualify for it.

For full information about the plan, mail this ad, phone or call Dept. T. Open evenings.

NATIONAL STENOTYPE INSTITUTE
9 W. Washington Rand. 3450
Name ....
Address ....
Phone .... Age.....

INCREASE YOUR EARNING POWER with GREGG training
Get out of routine work in business. Prepare now for a well-paid responsible stenographic or secretarial position . . . quickly and inexpensively . . . at GREGG COLLEGE.
Start any Monday DAY or EVENING
Three months' intensive shorthand course for the college trained starts April 1, July 1, Oct. 1, and Jan. 1.
Catalog on request.
The GREGG COLLEGE
HOME OF GREGG SHORTHAND
6 N. Michigan Ave., Chicago
Telephone State 1881

MEN..WOMEN GO TO COLLEGE AT Low Cost
Enjoy the cultural and economic advantages of a college education. Day or evening classes and low tuition rates at Central College make this possible. Fully accredited four-year college conferring A. B. degree in Liberal Arts and Music. B. S. degree in Science. B. B. A. degree in Commerce. Also pre-professional, engineering and specialized business courses. Convenient Loop location. More than 2500 students now enrolled.
Spring Semester Opens February 8
Write for Literature
CENTRAL YMCA COLLEGE
19 S. La Salle St. CENTRAL 6787

LOOK AHEAD!
WHO will pay you a salary? What will *they* expect? TRAINING! Where will you get it? Where better than at this school that has trained over 100,000 young men and women for preferred positions as Secretaries, Bookkeepers, Accountants, Managers, etc.
Resolve Now to Register.
Visit, write or phone RAN. 1575
Bryant & Stratton
18 S. MICHIGAN AVE · CHICAGO

Metropolitan BUSINESS COLLEGE
65th Year, Day & Evening Courses
MID-YEAR TERM, FEB. 1
Secretarial, Accounting, Office Machines, and other courses. Rapid progress. Modern methods and equipment. Experienced instructors. Co-ed. Students are High School and College trained. Employment service for graduates. Prospectus on request. Register early.
• *6 Conveniently Located Schools*
37 S. Wabash Ave. RANdolph 2637
Lincoln Ave. & Roscoe St. GRAce. 2227
Milwaukee & Western Aves. ARM. 8011
9 S. Crawford Ave. NEVada 3680
304 W. 63rd St. WENtworth 2227
11024 S. Michigan Ave. PULlman 6594

moser BUSINESS COLLEGE
PAUL MOSER, J.D., PH.B.
Only Four Year High School Graduates Enrolled
Day and Evening Courses. Evening Courses open to men and women. Students may enter any Monday. Interesting Booklet sent free, without obligation—write or phone. No solicitors employed.
MID YEAR TERM OPENS FEBRUARY 1-8
Also intensive 3 Months Course for College Graduates and Undergraduates. Starts Jan. 1, April 1, July 1, Oct. 1.
116 S. Michigan Ave., Chicago, Randolph 4347

Chicago TECHNICAL College *34th Year* *Accredited*
New Opportunities in Air Conditioning ENGINEERING ELECTRICITY ARCHITECTURE DRAFTING RADIO
Investigate now. 80 p. Blue Book Free. Save time here. Degrees and shorter courses. Days, evenings and part-time. Write, call or phone Vic. 8376
CHICAGO TECHNICAL COLLEGE
30 Tech Bldg., 118 E. 26th St., Chicago

VOGUE SCHOOL CHICAGO
INDIVIDUAL ADVANCEMENT
Dress Designing, French Cutting, Pattern Making, Line, Color, Fabric Analysis, Styling, Style Reporting, Millinery, Fashion Illustration, Interior Decoration, Photography
Entrance Dates—Jan. 25, Feb. 1, 8, 15
116 S. Michigan Blvd., Chicago, Dept. T.

Monnett School Rensselaer, Indiana
A Christian Boarding School for Girls. Offers training in first eight grades elementary school work music household arts Accredited by State Department of Education. Second semester January 25th. Enrollment any time. Rates reasonable. Information on request.
CORA E. FOLTZ, Principal

FREDERIC MIZEN *Accredited* Academy of Art
15 E. WACKER DR. CHICAGO RANDOLPH 1421

SEEKS STRONGER MARITAL LAW FOR WISCONSIN

Bill Would Make Syphilis Test Compulsory.

Madison, Wis., Jan. 20.—[Special.]—Reports that a bill shortly is to be introduced into the Illinois legislature requiring both parties to a contemplated marriage to obtain a doctor's certificate attesting that they are free from venereal disease, before the marriage license is issued, revived the likelihood here today that an attempt will be made during the present session to make Wisconsin's existing law of that nature more stringent.

The Wisconsin law, passed in 1913, applies only to the male and does not make mandatory the Wassermann test for syphilis or a microscopical examination for gonorrhea.

Tests Left to Physician.

Necessity for these tests is left to the judgment of the attending physician. When deemed necessary they are made by the state, free of charge. The law requires that the health certificate shall be obtained within 15 days prior to the date of marriage. Failure of a county clerk to obtain such a certificate before issuing the license is punishable by a maximum fine of $100 or six months' imprisonment. Similar penalties are fixed for doctors who make false statements and for persons who obtain a marriage license without complying with the law.

An unsuccessful attempt was made in the legislature two years ago to make the health examination compulsory for both contracting parties.

Bill Fails in Senate.

That measure passed the assembly, but was killed in the senate after a bitter debate. It is understood that efforts in the present session will be made toward providing that only the Wassermann test shall be compulsory for both parties contemplating marriage. Since that involves only a blood test, it would be minus requirements which caused the storm of protest two years ago, a member of the lower house pointed out today.

State department of health officials are particularly interested in the proposed Illinois law, because of the exodus of Wisconsin couples in recent years to Illinois cities—principally to Waukegan, Rockford, Freeport and Galena—in order to avoid Wisconsin's pre-marriage requirements of a health examination for the male and the obtaining of the license five day in advance of the marriage date.

Dr. H. M. Guilford, state epidemiologist, pointed out today that Connecticut a year ago put into effect a law requiring both parties to a contemplated marriage to submit to tests for syphilis.

MRS. R. H. BRAND DIES; FAMOUS AS A "GIBSON GIRL"

LONDON, Jan. 20.—(AP)—Mrs. Robert H. Brand, the former Phyllis Langhorne of Richmond, Va., a sister of Lady Astor, died today of influenza and complications at Eydon Hall, Northamptonshire. She was the wife of the managing director of Lazard Freres & Co., bankers. Lady Astor was with her sister when she died.

Mrs. Brand was one of the celebrated "five beautiful Langhorne sisters," daughters of Chiswell Dabney Langhorne, one of Virginia's wealthiest residents. She also was one of the four original "Gibson Girls."

One of Langhorne's six daughters died in infancy. The others are: Irene, who married Charles Dana Gibson, American artist; Nora, wife of Paul Phipps, British architect; Mrs. Moncure Perkins, who died as a young woman; Lady Astor, and Mrs. Brand.

Brand was Phyllis Langhorne's second husband. She was married formerly to Reginald Brooks of New York. Mrs. Brand's son, David Brooks, plunged to his death from a 14th floor Park avenue apartment in New York City, Nov. 15.

WPA REPAVES 122 MILES OF DRIVES IN CITY

Completion of a $1,247,841 street resurfacing project, in which 122 miles of Chicago drives and boulevards were repaved with asphalt since the program began on Oct. 23, 1935, was announced yesterday by H. K. S. Seltzer, director here for the Works Progress administration. The longest single stretch resurfaced was Michigan avenue from Randolph street to Garfield boulevard, seven miles. Seltzer said that $454,946 of the total cost was for labor. He announced approval of a WPA allocation of $420,000 for improvements in Marquette park.

Dr. William Rightman Dies; Physician Here 30 Years

Funeral services for Dr. William Rightman, who died on Tuesday, will be held at 2 p. m. tomorrow in the chapel at 3125 Roosevelt road. Dr. Rightman was 61 years old. He had been a physician and surgeon here for more than 30 years. He was a member of the staf of the Frances Willard hospital. His home was at 1601 South Kedzie avenue. Surviving are his widow, Mrs. Tobey Rightman, and two children, Dr. Bert Rightman and Miss Marjorie Rightman.

Mrs. Mary Sauer, 80, Dies; Wheaton Resident 30 Yrs.

Mrs. Mary A. Sauer, a resident of Wheaton for 30 years, died there yesterday at the home of a son, Frank Sauer, 402 East Indiana street. She was 80 years old. She is survived by seven children, 24 grandchildren, and three great-grandchildren. The children are Frank, Joseph, George, and Casper of Wheaton, John of Peoria, Will of Park Ridge, and Mrs. Margaret Kleiser of Elgin. Funeral services will be held at 9:30 a. m. tomorrow in St. Michael Catholic church at Wheaton.

LITTLE ORPHAN ANNIE: Trouble Ahead

FIRST DAY'S DRIVE GETS 2,000 CITY CAR TAX DODGERS

Arrest Tickets Given as Campaign Opens.

BY HAL FOUST.

The Chicago police yesterday opened their enforcement campaign against automobile owners lacking 1937 vehicle tax stickers. Nearly 2,000 arrest tickets were issued, notwithstanding the inclement weather that thinned trafic. Police Commissioner Allman's orders are that the campaign shall continue at this pace, which can be handled by the courts.

City Controler Robert Upham last night reported that about 300,000 Chicagoans will be liable to arrest if their cars appear on the streets without windshield stickers for the new year. So far this year 237,313 of these stickers have been sold, bringing in $2,269, 315 in fees, as compared with a total of 551,899 issued during 1936.

Short Cut Offered Violators.

The summonses issued yesterday were for appearance in the district Municipal courts next week. The delinquents were told that they might avoid the inconvenience of an arraignment by paying the city tax, showing the receipt to a court clerk, and paying the minimum fine of $2 on a plea of guilty.

Published notices that arrests were to be started brought a crowd to the city hall, and 16,043 vehicle stickers were issued during the day. An augmented clerical staf issued the stickers with a minimum of delay.

The licenses can be obtained in 48 hours by mailing an application to the city collector with a postal money order. In sending a personal check there is a delay of about five days for the check to clear the bank. The counter for cash and carry purchase of the city license is on the first floor of the city hall.

Where to Get Blanks.

Application blanks may be obtained at the city hall, at motor clubs and at the public service offices of THE TRIBUNE, 1 South Dearborn street, and in Tribune Tower.

Yesterday's arrests were not directed against those who still lack 1937 state plates. In accordance with custom, Secretary of State Hughes will announce the date to begin these arrests. Such an announcement is expected this week.

Approximately half the automobiles in Illinois still lack their 1937 state license plates. The statute prohibits operation of a motor vehicle on and after Jan. 1 without the state license of the new year.

BOYS, 15, CONFESS ROBBERY OF 15 CAR CONDUCTORS

Because one wore a flaming red sweater and the other a spotless white one when they held up a street car conductor, two boys of 15 were captured less than an hour later last night. They confessed that they have held up 15 conductors in exactly one month, five of them at the corner of Baltimore avenue and 93d street.

The boys are George W. Parratt of 9837 Avenue J and David Jacques of 9723 Avenue N. They boarded J. R. Wilson's 63d street car at South Park avenue and robbed him of $17. He summoned Policemen James Mulvey, Everett Murphy, and Thomas Conley, who quickly spotted the sweaters and the boys in them a short distance away.

The boys said they began robbing street car conductors to get money for Christmas and kept it up.

Henry R. Baldwin, 78, Dies; Attorney Here for 50 Years

Henry R. Baldwin, a Chicago attorney for nearly 50 years, died yesterday in his home at 10867 South Hoyne avenue. He was 78 years old. Mr. Baldwin was superintendent of McHenry county schools in the '80s. In 1887 he moved to Chicago, entering the law office of his brother, the late Judge Jesse A. Baldwin, at 74 West Washington street. He had practiced there continuously since that time. His wife, Nettie, and a son, Ralph William Baldwin, survive him. Funeral services will be held at 3 p. m. tomorrow in the Morgan Park Baptist church.

Funeral at Elgin Tomorrow for Mrs. Marian Landborg

Funeral services for Mrs. Marian Fairchild Landborg, wife of Benjamin W. Landborg, former Elgin postmaster, will be held at 2:30 p. m. tomorrow in the chapel at 51 Center street, Elgin. Mrs. Landborg, a leader in church, club, and community work, died Tuesday. She was 55 years old. Surviving besides her husband are three children. The family home is at 7 Hamilton avenue, Elgin.

Wife of Daniel J. Horan, Undertaker, Dead at 67

Mrs. Katie A. Horan, wife of Daniel J. Horan, undertaker at 6332 South Union avenue, died of pneumonia yesterday in the Little Company of Mary hospital. She was 67 years old. Besides her husband she is survived by seven children. Funeral services will be held at 9:30 a. m. Saturday in St. Bernard's church.

THE MASSACRE

Chicago's 1937 Trafic Toll

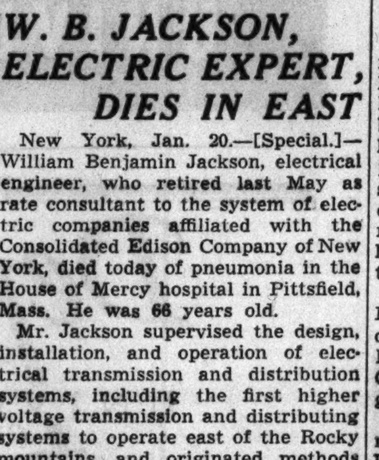

Over 98 per cent of the city's automobile fatalities are of a nature physically impossible on an elevated highway.

W. B. JACKSON, ELECTRIC EXPERT, DIES IN EAST

New York, Jan. 20.—[Special.]—William Benjamin Jackson, electrical engineer, who retired last May as rate consultant to the system of electric companies affiliated with the Consolidated Edison Company of New York, died today of pneumonia in the House of Mercy hospital in Pittsfield, Mass. He was 66 years old.

Mr. Jackson supervised the design, installation, and operation of electrical transmission and distribution systems, including the first higher voltage transmission and distributing systems to operate east of the Rocky mountains, and originated methods of repairing high tension circuits while they are alive.

After three years in the banking business Mr. Jackson took charge of the Pennsylvania mining exhibit at the Chicago World's Fair of 1893. Later he joined the Stanley Electric Manufacturing company and took charge of all of its installation and engineering work in the northwest.

In 1902 he became associated with Dugald C. Jackson of Madison, Wis., in the consulting engineering business. Later the firm established a main office in Chicago and a branch in Boston. Mr. Jackson became associated with the Consolidated Edison company as a rate engineer in 1920.

H. W. ULLSPERGER, EX-WISCONSIN 'U.' REGENT, IS DEAD

Madison, Wis., Jan. 20.—[Special.]—Funeral services for Herman W. Ullsperger, former member of the University of Wisconsin board of regents, who died in a hospital here last night, will be held Friday at his home in Sturgeon Bay. He was 46 years old.

A graduate of the Wisconsin college of agriculture in 1911, Mr. Ullsperger served on the university faculty until 1920 as director of soil research work. Former Gov. Walter J. Kohler appointed him to the university board of regents in 1930, a post he held until early last year.

Survivors are the widow and a son, Frank, 16.

FORMER OPERA SINGER BURIED AT EAST ST. LOUIS

East St. Louis, Ill., Jan. 20.—[Special.]—Mrs. E. R. Blankenship, who was buried here yesterday was Anita Jarvis, opera singer, to thousands of theatergoers of the last decade, her husband, operator of a health institute, revealed today. As Anita Jarvis, she studied in Europe and for 12 years toured principal cities in North and South America, her husband said.

Mrs. E. Wilson, Descendant of John Alden, Is Dead

Bloomington, Ill., Jan. 20.—[Special.]—Mrs. Ellen E. Wilson, who traced her lineage to John Alden and Priscilla Mullins of Pilgrim days and had the distinction of having five ancestors who were officers in the revolutionary war, is dead here today from the debilities of old age. She came to McLean county with her parents in 1857 and taught school. In 1860 she married Judson Wilson and moved to Springfield where she often saw Abraham Lincoln. She was 98 years old.

Dr. Dunlap, Who Attended F. D. Roosevelt at Sea, Dies

Sacramento, Cal., Jan. 20.—(AP)—A. K. Dunlap, the physician who attended President Roosevelt, when he was seriously ill of influenza on the transport Leviathan during war days, died here yesterday. The President was then assistant secretary of the navy. Dr. Dunlap was graduated from Jefferson Medical college, Philadelphia, in 1916.

RHEUMATISM

Your pharmacist will tell you that the chances are that your rheumatism is caused or aggravated by excess uric acid. That being the case, he can also tell you that one swift and safe prescription is Allenru—often the terrible pain and agony are gone in 48 hours—ask any live druggist in America for 8 ounces prescription Allenru. Costs about 85 cents.

WOMAN KILLED JUMPING FROM SKIDDING AUTO

Car Hits Truck; Open Door Severs Leg.

A woman was fatally injured at dusk yesterday in a freak automobile accident blamed on the freezing sleet and rain which coated highways with an ice sheath. Only cautious driving by those motorists wno ventured on the treacherous roads kept the accident toll low.

The woman who lost her life was Mrs. Frances Soboski, 35 years old, of 10101 Commercial avenue. She was driving to Joliet with her husband, Conrad, to visit his sister.

Door Cuts Off Leg.

Their car skidded in Wolf road at route 7, two miles west of Orland Park, and slid toward two trucks that had gone into the ditch. Mrs. Soboski had opened the car door and had one foot on the running board preparing to jump when the auto struck one of the trucks. The car door was smashed, cutting off her right leg at the knee and crushing her chest. She fell into the road as the door swung open again.

A farmer who was passing took Mrs. Soboski and her husband to the office of Dr. Samuel S. Leavitt in Orland Park, and then to the Little Company of Mary hospital in Evergreen Park, where she died.

Soboski is employed at the International Harvester works in West Pullman. He has two children.

Four Hurt in Crash.

An automobile driven by Thomas Farmer, 1612 Sunnyside avenue, skidded on the ice at 145th street and Cicero avenue and sidewiped a truck driven by Fred Dammann of Decatur. Farmer and three men riding with him were injured and taken to the Oak Forest infirmary in Oak Forest. They are Thomas Lyons, 31 years old, 644 Surf street; Peter Gattuso, 35 years old, 3306 North Bell [Irving] avenue, and Paul Roth, Tinsley Park. Dammann was not injured.

Charles Land, 61 years old, of 418 North State street, died in the county hospital a few hours after he was struck by an automobile at Clark and Hubbard streets. Police released the driver, Reginald W. Tranter, 24 years old, of 2121 Montrose avenue, when he told them Land walked into his path.

Victim Dies; Hold Driver.

Charles Stebel, 55 years old, 516 Circle avenue, Forest Park, died last night in the Oak Park hospital of injuries suffered several hours earlier when he was struck by an automobile at Harvey avenue and Madison street, Oak Park. The driver, William R. Lynch, 26 years old, 644 Lombard avenue, Oak Park, was held by police of the suburb.

Up to 4 p. m. yesterday 52 persons had been killed in automobile accidents in Cook county since Jan. 1, the coroner's office reported. Of these deaths 45 were in Chicago. In the same period trafic accidents in Chicago caused 1,054 injuries.

HIGHLAND PARK SISTERS DIE A FEW HOURS APART

Miss Elizabeth Jessie Morris and her sister, Miss Mary Wilson Morris, died of pneumonia within a few hours of each other yesterday in their home at 267 East Park avenue, Highland Park. Elizabeth was 73 years old. Her sister was 71.

Surviving are four brothers, Sidney D., building inspector of Highland Park; T. Henry, Aubrey G. S., and William W., and a sister, Gertrude B. Funeral services will be held this afternoon at 2 o'clock in Trinity Episcopal church, Highland Park, with burial in Rosehill cemetery.

Fire Damages Closed Night Club; Cans Found in Ruins

Fire caused $5,000 damage last night in the Trocadero Casino, a night club at 438 East Erie street, which was opened Dec. 23 and closed last Tuesday night. Firemen found three 5 gallon cans in the midst of the ruins, one of them containing some gasoline. Fire Attorney Thomas Sheehan and Capt. Thomas Harrison of the East Chicago avenue police station began an investigation.

MICHAEL NIEC, POLISH LEADER AND REALTY FIRM PARTNER, DIES

Michael Niec, Chicago Polish leader, for many years a real estate broker on the northwest side, died yesterday in St. Elizabeth's hospital. He was 66 years old.

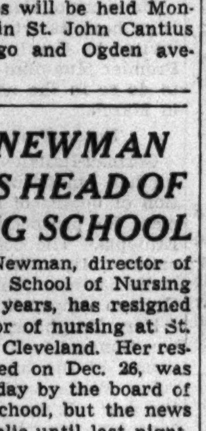

MICHAEL NIEC.

Mr. Niec came to the United States from Poland when he was 23 years old. For 26 years he had been a partner in the real estate firm of Fogel, Niec & Co.

Surviving are his widow, Constance, and nine children, the Rev. Robert Niec, assistant pastor of St. Pancratius church; Mrs. Loretta Calhoun, Mrs. Anne Duda, Joseph, Emily, Bernice, Louis, William, and Adam.

Funeral services will be held Monday at 11 a. m. in St. John Cantius church at Chicago and Ogden avenues.

EDNA S. NEWMAN QUITS AS HEAD OF NURSING SCHOOL

Miss Edna S. Newman, director of the Cook County School of Nursing for the last four years, has resigned to become director of nursing at St. Luke's hospital in Cleveland. Her resignation, submitted on Dec. 26, was accepted on Tuesday by the board of directors of the school, but the news was not made public until last night.

Executives at the County hospital and Miss Newman's assistants said they had not heard of her intention to leave the Chicago post. Miss Newman could not be reached for a statement.

Two weeks ago Miss Newman replied to a statement by County Commissioner H. Wallace Caldwell that nurses at the County hospital are insolent to patients. She defended her staf and declared she would investigate any specific cases cited by Caldwell.

George B. McKibbin, an attorney, who was elected president of the school of nursing board to succeed Willoughby G. Walling at the meeting on Tuesday, said the board accepted Miss Newman's resignation "with great regret."

Mrs. Rose Weiland, 73, Dies; Survivor of Chicago Fire

Mrs. Rose Weiland, who lived through the Chicago fire of 1871 and many other important events of Chicago's history in the 68 years she was a resident of the city, died yesterday at the home of her daughter, Mrs. Rose Nyberg, 5516 North Marmora avenue. Mrs. Weiland was 73 years old. She lived at 4323 North Central Park avenue. Surviving with Mrs. Nyberg are three other children, Charles F. and John C. Weiland of Chicago, and Mrs. Wilma Goss of Los Angeles. Funeral services will be at 2 p. m. tomorrow in the chapel at 3224 Montrose avenue.

Alfred, 14 Years Old, Grabs Two Purses, Kisses Owners

Alfred Mancin, 14 years old, a studious appearing boy who wears horn rimmed glasses, was arrested last night in his home at 451 West 81st street and identified by two young women as the youth who knocked them down, kissed them, and then ran away with their purses. He confessed robbing 15 girls and women of their purses in the last two months. His victims last night were Miss Rose Holmes, 17 years old, 8437 South Sangamon street, and Miss Cecelia Slocum, 20 years old, 657 West 81st street.

Glenn Frank Here to Talk Before Jewish Charities

Dr. Glenn Frank, who was recently dismissed as president of the University of Wisconsin, was in Chicago yesterday. He is to address a meeting of the Jewish Charities here Sunday evening. His talk, however, will not touch on recent events at the university which led to his ouster, he said last night. The subject will be "Education in a Democracy."

HEAD COLD GOES FAST!

New Jelly Formula Hits Trouble Spots—Starts Relief Instantly — Clears — Dries — Soothes!

Remember this fact when a head cold has you blowing, sneezing and feeling wretched. The trouble isn't in your nostrils—it's up and back of them—a big cavern of mucous membranes where colds breed and grow.

If you want to knock the cold out fast you need something that gets up there—that stays up and spreads—that shrinks the membranes—soothes and dries!

This new Omega Nasal Jelly does the job like magic. Starts to work the minute you apply it. A modern specialist's formula of new-type medication. Spreads relief with every breath. Big tube costs only 35c at any drug store. Your money back in full if you are not absolutely delighted.

MADE BY THE MAKERS OF OMEGA OIL

Omega NASAL JELLY

CHAS. CHADWICK LEAVES $1,000,000 ESTATE TO WIFE

Will Filed for Probate in Florida.

The will of Charles H. Chadwick, chairman of the board of the Chicago Towel company, leaving his entire estate, estimated at $1,000,000, to his widow, Mrs. Audrey Chadwick, 209 Lake Shore drive, has been filed for probate in West Palm Beach, Fla., which was his legal residence, according to word received here. Mrs. Chadwick was named executrix without bond. Mr. Chadwick died Jan. 3 from injuries incurred in a fall in his home here.

Dr. Gilbert Fitz-Patrick, chairman of the Illinois state board of medical examiners, left an estate of $45,156, according to an inventory filed yesterday in the Probate court. He died Nov. 12, at the age of 63, in his apartment at 181 Lake Shore drive. The entire estate was left to his widow, Elizabeth.

Michael R. Kelly Estate.

The estate of Michael R. Kelly, coal dealer, originally estimated at $75,000, will exceed $275,000, according to an inventory also filed yesterday. Mr. Kelly died Dec. 29 at the age of 74. His estate is divided among four children.

The inventory lists $11,475 in cash, stocks valued at $124,000, including 801 shares of the E. L. Hedstrom Coal company, 37 West Van Buren street, which he headed; 500 shares of Massachusetts Investors Trust, worth $15,000; bonds of $92,000, and mortgages worth $40,000.

Wills Admitted to Probate.

Wills admitted to probate included:

ALICE M. ROSS-LEWIN, died Jan. 11. Estate, $38,000. Income to a sister, Mary J. Ross-Lewin, 5851 Kenmore avenue. At her death the income to go to two other sisters, Mrs. Isabelle Fox, 5901 Kenmore avenue, and Mrs. Helen Gaylord of Pittsburgh. At their deaths the estate to be distributed among seven nieces and nephews.

MRS. MARY LE MOYNE FORREST, died Jan. 17. Estate, $35,000, to two daughters, Mrs. Katherine Kendrick, 1303 Scott avenue, Winnetka, and Mrs. Julia Nelson of Baltimore, Md.

WM. QUIGLEY, 66, WHOLESALE MILK DEALER, IS DEAD

William Quigley, 4707 Washington boulevard, a wholesale milk dealer for the last 20 years, died in St. Anne's hospital yesterday after an operation a week ago for an abdominal ailment. He was 66 years old.

Until five years ago Mr. Quigley operated his own business establishment, but since then he had maintained headquarters with the Theodore Renz & Sons Milk company at 1378 West Hubbard street. His widow, Elizabeth, survives. The body will be taken to Madison, Wis., Mr. Quigley's birthplace, for burial tomorrow.

Mr. Quigley was a granduncle of Frederick B. Snite Jr., son of the head of the Local Loan company of Chicago, who is in an "iron lung" in a hospital in Peiping, China, convalescing from infantile paralysis contracted while he and his family were on a world tour.

Dr. C. K. Henderson, Ga. Educator, Is Dead at 91 Yrs.

Atlanta, Ga., Jan. 20.—[Special.]—Dr. Charles Kennon Henderson, Baptist minister and former president of Bowden [Ga.] college, died at his home here today. He was 91 years old. He was the oldest graduate of Mercer university and he fought through the civil war.

LOW FUNERAL COSTS

LAIN & SON PRICES are often 33⅓ to 50% less; $30 to $40 saving on music alone.

Imperial Male Quartet with all chapel services, at no extra cost.

63rd & HARVARD — Lain & SON — Tel. WENTWORTH 0025

UNDERTAKERS

CEMETERIES.

BEAUTIFUL LOT—$25 PER GRAVE; PERpetual care; terms. Rogers Park 5321.

BEAU. WEST SIDE CEM.—4 GRAVE LOTS $75; will divide; terms. Cent. 1236.

SACRIFICE MY 8 GRAVE MEMORIAL PK. Evan 1-3 of value, prep. care. Jun. 3727.

BEAUTIFUL ACACIA PARK—CITY TRANS 4 grave lots as low as $99 Lack 9640.

MONUMENTS AND MAUSOLEUMS.

MAUSOLEUMS—MONUMENTS The old and reliable CHAS. G. BLAKE CO. 1000 E. 67th-st. Fairfax 9870. Erected anywhere. Send for free booklet.

— — POWERS GRANITE CO. INC. — — TRIBUNE TOWER DELAWARE 3152.

BURIAL GARMENTS.

SPECIFY ESTELLE BURIAL GARMENTS to your funeral director or visit our showroom at 2600 N. Western. Humboldt 7948.

FUNERAL DIRECTORS

O'HANLEY, INC. FUNERAL DIRECTION perfection. 7705 Cottage Grove. Rad. 7705.

WOMAN CALLED DRUNK DRIVER IS FINED $200

With a warning that she was fortunate a more serious charge was not placed again her, Judge Joseph B. Hermes in Women's court yesterday levied a fine of $200 against Mrs. Abraham Miller, 43 years old, 4558 Oakenwald avenue, a divorcé, for disorderly conduct.

Witnesses testified a bus driver stopped Mrs. Miller's car as she was driving erratically at Lake Park avenue and 35th street Tuesday night. The woman ran to a drug store and called police, who testified she was intoxicated.

Sentences of ten days in the county jail for drunk driving were imposed by Judge Charles S. Dougherty in the Safety court on Gus Stewart, 38 years old, 4053 South Michigan avenue, colored, and William Frye, 54 years old, 1262 Schick place.

DEATH NOTICES

In Memoriam.

DONALDSON—William H. Donaldson. In loving memory of our dear husband and father, who passed away 1 year ago today. WIFE AND CHILDREN.

FENCL—Frank J. Fencl, one year ago today. In loving memory of our dearly beloved husband and daddy. WIFE AND CHILDREN.

FRIED—Mary Fried, Jan. 21, 1932. Your memory is as dear today As in the hour you passed away. LOVING CHILDREN, GRANDCHILDREN.

GRENIER—Julia Grenier. In loving memory of our beloved wife and mother, who passed away 1 year ago today. HUSBAND AND CHILDREN.

HOFFMAN—Richard George Hoffman. In loving memory of Dick, who passed away 1 year ago. A FRIEND.

ROSENTHAL—Lena Rosenthal. In sad and loving memory of our dear mother, who passed away one year ago today. May her soul rest in peace. LOVING CHILDREN.

WASHABAUGH—G. Kanton Washabaugh. His wife and daughters mourn him very much who passed away six years ago today, Jan. 21, 1931.

ALTMAN—Elizabeth Altman, nee Berndt, beloved wife of John Altman, fond mother of Harold, Roland, and John Jr., mother-in-law of Helen and Dorothy, grandmother of Joan, sister of Herman, Emma Felber, Edward, and the late Minnie Moss. Funeral from late residence, 6608 S. Lincoln street, Saturday, Jan. 23, 1:30 p. m., to Hope Evangelical Lutheran church, 64th and Washtenaw avenue. Interment Fairmount.

BALDWIN—Henry R. Baldwin, at residence, 10867 S. Hoyne avenue, husband of Nettie C., father of Ralph William. Funeral services at Morgan Park Baptist church, Friday, at 3 p. m. Interment Mount Greenwood. Family requests no flowers.

BAUSCH—Bertha Bausch, nee Palmer, Jan. 20, late of 3659 Cortland street, beloved wife of Louis, fond mother of Albert L., sister of Gust Palmer. Funeral Saturday, Jan. 23, at 1 p. m., at funeral home, 2056-58 Belmont avenue, to Memorial Park cemetery. Member of Old Glory chapter, No. 799, O. E. S.; Diana lodge, No. 37, Rebekahs, and Gross Park lodge, No. 9, Order of Herman Sisters.

BECKER—Amanda Becker of 5650 N. Ashland avenue, beloved wife of the late John Becker, fond sister of the late Charles and Emma, dear aunt of Gertrude, Raymond, Herbert and Verna Classen. Funeral Friday at 2 p. m., at funeral home, 5662 Broadway. Interment Graceland. Member of Goldenrod chapter, No. 205, O. E. S.

BEILFUSS—Lorretta Beilfuss [nee Daly], beloved wife of Herman C., fond mother of Earl, sister of Frank and the late John E. Daly. Funeral Friday, at 9 a. m., from residence, 1753 N. Lotus avenue to St. Peter Canisius church. Interment Calvary. Member of Holy Family branch, No. 751, L. C. B. A. Austin 8020.

BOWES—Mrs. Elizabeth Bowes, nee Sands, beloved wife of the late Michael, devoted mother of Joseph and the late John. Funeral from late residence, 6008 Peoria street, Friday, Jan. 22, at 9 a. m., to Our Lady of Solace church. Interment Mount Olivet. American Legion auxiliary services to be held Thursday evening, 9 p. m., by Englewood unit, No. 61.

BRANSON—Edward Regnier Branson, Jan. 20, 1937; husband of Irene Shobe Branson, father of Mrs. Gordon Scott, brother of Mrs. Ella R. B. Craig. Funeral services, 11 a. m., Friday, at his home, 1317 Oak avenue, Evanston, Ill. Burial at Jerseyville, Ill.

DANIELSON—Latina C. Danielson, Jan. 19, 1937, late of 1653 Gregory street, beloved wife of Charles, dear sister of Andreas Johnson. Funeral services Friday, 2 p. m., at chapel, 5149 N. Ashland boulevard, at Foster. Interment Graceland. Long. 5147.

DANIELSON—Rudolph K. Danielson, beloved husband of Bessie, fond father of Annabelle, Albert, Betty, Robert, Peggy, and Alice; beloved son of Albert K. and the late Anna Danielson, fond brother of Albert, William, Gottfried, Mrs. Peter Deilen, and Milton. Member of Old Glory lodge, No. 975, A. F. & A. M. Burial at Muskegon, Mich.

FELDMANN—Lena Feldmann, Jan. 19, 1937, of 5718 Erie street; wife of the late Louis Feldmann, mother of Florence Reichner, Louis, Clarence, and Earl. Resting at funeral home, 318-320 N. Central avenue, Austin. Funeral Friday, 1 p. m., under auspices of Mate L. Chester chapter, No. 612, O. E. S. Interment Waldheim.

GLICKMAN—Samuel Glickman, late of 928 W. 14th street, Jan. 19, 1937; beloved husband of Emma, loving father of Maurice, Hyman, Celia, Matilda, Hannah Hirsch, and Lucille Katheryne; dear grandfather of Betty Lou and Dan, fond brother of Mrs. Naomi Meissler and Louis Glickman and the late Michael. Funeral services Thursday, 1 p. m., at chapel, 3125 Roosevelt road.

GRATTEAU—Joseph E. Gratteau, beloved husband of Erna, father of Marian, Mildred, Joseph, Gloria, and Dorothy, brother of Mae Alexa, brother-in-law of Anita and Ben Brady, Agnes Kelly, and Lillian Zajicek, son-in-law of Mrs. Minnie Riesch. Funeral Friday, Jan. 22, 8:45 a. m., from funeral home, 5318 W. 25th-st., Cicero, to Our Lady of Holy Mount church. Interment St. Adalbert cemetery.

GRIMES—Priscilla Grimes, Jan. 19, 1937; daughter of Mr. and Mrs. J. Franklin Grimes, 9132 Ewing avenue, Niles Center, Ill., granddaughter of Axel Peterson and Mr. and Mrs. J. Frank Grimes. Funeral services, 3 p. m., Friday at chapel, 1610 Maple avenue, Evanston, Ill. Interment at Memorial Park.

HARTWELL—Louise Hartwell, 6808 Normal boulevard, Jan. 20, 1937; beloved wife of Stanley Hartwell. Services at chapel, 63d and Harvard, Friday, Jan 22, 3 p. m. Interment Mount Hope.

HAYWARD—D. D. Hayward, of 323 South Catherine avenue, La Grange, Ill., beloved husband of Grace M., father of Hartwell and Stewart, brother of Will, Sioux City, Ia., Mrs. L. G. Merritt, Lockport, N. Y., Mrs. W. S. Hovey, De Land, Fla., Mrs. J. J. Ricks of Plandome, Long Island, N. Y., and Ralph, La Grange, Ill. Funeral at Presbyterian church, La Grange, Friday, at 2:30 p. m. Interment Fairmount.

HEIN—Adolph G. Hein, 1915 Warner avenue, Jan. 19, 1937, dear husband of Charlotte Hein, loving father of Edna Netwig and Fred Hein, dear brother of Lizzie Schuman. Funeral Friday, Jan. 22, at 2 p. m., at chapel, 2114 Irving Park boulevard, to Waldheim cemetery. Member of Fraternity of the Graphic Arts; Ashlar lodge, No. 308, A. F. & A. M.; Order of Eagles, Aerie No. 19, Chicago, and Chicago Photo-Engravers' union, No. 5.

HORAN—Katie A. Horan, nee Lynch, of 6332 S. Union avenue, beloved wife of Daniel J., mother of Daniel Jr., James C., Martial, Marguerite, Vera, Beatrice, Mrs. Nellye Hastings, and the late Jack; sister of Mrs. L. J. Walsh of Beloit, Wis.; the late Mrs. J. J. Deegan, Mrs. P. McGavock, Anna M. Lynch, and the Rev. J. E. Lynch. Resting at chapel, 5438 S. Halsted. Funeral notice later. Yards 0662.

JACKSON—Mary A. Jackson, Jan. 20, 1937, beloved wife of the late Henry Jackson, mother of Mrs. Cora Nelson and Mrs. Emma Stark. Funeral from daughter's residence, 6228 S. Wood street, Friday, Jan. 22, at 9 a. m., to St. Theodore church. Interment Mount Olivet.

JANDA—Della Janda, nee Fischer, late of 3008 North Mansfield avenue, beloved wife of Julius, loving mother of Ethel A. Kildahl, sister of Camille Vlcek, Elsie Haydock, Fred, Joseph, and Charles Fischer, grandmother of Patricia C. Funeral Saturday, Jan. 23, at 2 p. m. at mortuary, 5130 W. 25th street, Cicero. Interment Bohemian National. Call Cicero 80.

JESSUP—Clara H. Jessup, sister of Mrs. Hugh Goudie and John V. Jessup of Oswego, Ill. Services 1:30 p. m., Thursday, at chapel of First Presbyterian church of Chicago; 2 p. m., Friday, in the Goudie home, Oswego, Ill. Call Fairfax 2861.

LARAIA—Joseph Laraia, beloved husband of Antonette, fond father of Rocco, Nicholas, Frank, Mrs. Theresa Bruno, Michael, Anthony, Josephine, and John. Funeral Saturday, 10 a. m., at Our Lady of Mount Carmel church, Melrose Park. Interment Mount Carmel.

DEATH NOTICES

LANGHENRY—Robert J. Langhenry, Jan. 19, beloved husband of Adeline, father of Mildred Schroeder, Robert J. Jr., and Arlene Rein. Funeral services Friday, 2:30 p. m., at funeral home, 5200 N. Western avenue, corner Foster. Interment Graceland.

LAWITZ—Pauline Lawitz, beloved wife of Philip Lawitz, fond mother of Lester and Joseph, devoted daughter of Max and Celia Bulka, sister of Sol, Mrs. Rose Puhn, Mrs. Tessie Genesen, and Mrs. Bertha Netzner. Funeral services Friday, Jan. 22, at 1 p. m., at chapel, 936 E. 47th street, to I. O. B. A. cemetery, Waldheim.

LINKEVICH—Paul Linkevich, beloved husband of the late Tekla, fond father of Anthony, Sonia, and Mary. Funeral Friday at chapel, 2321 W. Chicago avenue, at 1:30 p. m. Interment Elmwood cemetery. Armitage 4575.

LUNDSTROM—Eric Lundstrom, beloved husband of Verna, dear father of Lois and La Verne, son of Mr. and Mrs. Harry Lundstrom, brother of Helge, Uno, Arne, Ruth Rosander, Elvy Danielson, Ingegard Lundberg, and Mary Lundstrom. Services Saturday, Jan 23, at 2 p. m., at chapel, 851 E. 75th street. Interment Oak Hill.

LUREY—Morris Lurey, late residence 4873 N. Kenmore avenue, beloved husband of Annie, fond father of Jules, Jessie Seligman, Emanuel and Bertha. Funeral Thursday, 2:30 p. m., at chapel, 3018 W. Division street. Interment Moliver cemetery, Jewish Waldheim.

MAGIDSON—Joseph B. Magidson, Jan. 16, at Los Angeles, Cal., beloved husband of Anna, nee Levy; fond father of the late Seymour, devoted brother of Hattie Lieberman, Hyman, Israel, Abe, Louis, Al, and Jean Bodenheim. Services Friday, Jan. 22, 2:30 p. m., at chapel, 3021 W. Fullerton-av. Interment New Free Sons cemetery.

MANGAN—Ann S. Mangan, nee Geier; beloved wife of William L., fond daughter of Mrs. Marie Geier and the late Anton, sister of Joe, August, Emanuel, John, Mrs. Agnes Rogers, and Mrs. Helen Taylor. Member of L. C. B. A., No. 1395. Funeral Friday, 9 a. m., from family residence, 8234 East End avenue, to St. Felicitas church. Interment St. Mary's.

McNALLY—Patrick H. McNally, beloved husband of Josephine B. [nee Kelly], fond father of James and the late Margaret Fagan; son of Margaret and the late Peter McNally, brother of the late Michael, James, and Sergt. John L. McNally; grandfather of Billie and Joelys Fagan. Funeral from late residence, 8428 S. Hermitage avenue, Saturday, 9 a. m., to St. Ethelreda church. Interment Holy Sepulchre.

MILLS—Elizabeth Hood Mills, beloved mother of John J. Lamont, at Riverside, Ill., on Jan. 19, 1937. Funeral at parlor, 6910 Windsor avenue, Berwyn, Ill., at 2 p. m., Friday, Jan. 22.

MORRIS—Elizabeth Jessie and Mary Wilson Morris, Jan. 20, 1937, of 267 E. Park avenue, Highland Park, daughters of the late Thomas B. and Mary S. Morris, sisters of T. Henry, Aubrey G. S., Gertrude B., Sidney D., and William W. Funeral services 2 p. m. Thursday, Jan. 21, at Trinity Episcopal church. Interment Rosehill.

MULLOY—Ronald T. Mulloy of 3636 Grand boulevard, Brookfield, Ill.; son of Irene Crowley Mulloy and the late Arthur F. Mulloy, brother of Miles, Kenneth, Genevieve, and Jerome. Remains at chapel, 41 N. Leavitt street. Funeral Saturday, 10:30 a. m., St. Eulalia church, 8th and Lexington streets, Maywood. Interment Mount Carmel. Seeley 2400.

NATALE—Marie Natale, 2543 N. Nordica avenue; beloved daughter of Vito and Carmela Natale, nee Valerio. Funeral from chapel, 1158 W. Grand avenue, Saturday at 9 a. m. to Sancta Maria Addolorata church, May and Erie streets. Interment Mount Carmel. For information call Monroe 5288-89.

OVERLOCK—David E. Overlock, Jan. 20, 1937, husband of Mary E. [nee Cummings], son of the late Leslie C. and Mary, brother of Mrs. John F. Fucik Jr., Joseph L., and John A. Overlock. Remains at funeral home, 2038 E. 79th street. Funeral notice later. Regent 2020.

PALUMBO — Augustina Palumbo, late of 2731 Princeton avenue, beloved wife of Jasper, mother of Tony, Mrs. Mary Damico, Joseph, Mrs. Augusta Cutrara, Mrs. Sarah Spalla, and the late Josephine Rinella and Thomas Palumbo. Funeral notice later. Phone Victory 1859.

PERKINS—Harry D. Perkins, 6621 S. Union avenue, Jan. 20, 1937; beloved husband of Minnie Stewart Perkins, father of Rosemary, Jack, Fred, and Herbert Perkins; brother of Mrs. Kathleen Beckwith, Mrs. Charles Barthley, William, John, Frank, and James L. Perkins. Funeral from chapel, 63d and Harvard, Saturday, Jan. 23, at 9 a. m., to St. Bernard church. Interment Holy Sepulchre.

PREIS—Cecelia Preis, late of 4520 S. Ashland avenue, beloved wife of K. J. Preis, fond mother of Dr. Eugene, mother-in-law of Irene, sister of Walter and Leonard Krolikowski and Julia Sobierajski. Funeral from chapel, 1734 W. 48th street, Saturday, Jan. 23, at 9:30 a. m., to Sacred Heart of Jesus church, 4600 S. Lincoln street. Interment Resurrection cemetery.

RAU—Charles Rau late of 1407 W. 73d place; beloved husband of Mary [nee Schram], loving father of Bessie Hedstrom, Sue and Harry Rau, and Harold and Ruth Neisch. Funeral Friday, Jan. 22, at 10 a. m., from funeral home, 7013 S. Racine avenue to St. Brendan church. Interment St. Mary's. Stewart 0460.

REPLOGLE—Elizabeth Replogle [nee McIlvaine], suddenly, Jan. 14, in Mexico City; wife of Luther I. Replogle; mother of Elizabeth Replogle; daughter of Jessie and the late Thomas McIlvaine of Peoria; sister of Mrs. Walter B. Tobias and Margaret McIlvaine of Peoria. Funeral at residence of Mrs. Walter B. Tobias, 213 Flora avenue, Peoria, Ill., Thursday, Jan. 21, at 1:30 p. m.

RIGHTMAN—Dr. William Rightman, late of 1601 S. Kedzie avenue; beloved husband of Tobey, nee Fagen, dear father of Dr. Bert and Marjorie, brother of Dr. Simon, Harry, Peter, Bertha Fink, and Rose Schechter of Los Angeles, Cal. Funeral Friday at 2 p. m. at chapel, 3125 W. Roosevelt road. Interment Jewish Waldheim.

ROBINSON—Elizabeth A. Robinson of 3843 N. Kildare avenue, beloved wife of the late James W., fond mother of Olive M., Arthur W. and William. Services at funeral home, 3918 Irving Park boulevard, Saturday, Jan. 23, at 2 p. m. Interment Rosehill cemetery.

SCHELLIE—Lawrence Schellie, beloved husband of Dora, fond father of Leslie, Louise, Kenneth, and Dorothy. Services at funeral home, 3918 Irving Park boulevard, Friday, Jan. 22, at 2 p. m. Interment Acacia Park cemetery.

SMALL—James Small, beloved husband of the late Helena Ryan Small, fond father of Owen J., Cornelius H., Sister M. Paula O. P., Mary L., and Thomas B. Funeral from residence, 6738 S. Throop street, Friday, 9 a. m., to St. Brendan church. Interment Mount Olivet. Member of St. Brendan Holy Name society, St. Malachy court, C. O. F., and Policemen's Benevolent association. Please omit flowers.

SMETTERS—John H. Smetters, brother of Andrew, Silas, Melissa, and Mrs. Marjury Ball. At rest and funeral services in chapel, 4717 Broadway, Saturday, Jan. 23, at 2 p. m. Interment Rosehill cemetery.

SPENCER—Earl E. Spencer, Jan. 18, 1937, at Pasadena, Cal., husband of Marion Richards Spencer, 20 E. Cedar street, Chicago, Ill., father of Mary Elizabeth and Barbara Louise Spencer. Funeral services 11 a. m., Saturday, at Rosehill chapel, Chicago, Ill.

STANEVICH—Alex V. Stanevich, beloved husband of Lucille, nee Gasparo, fond father of Sandra, son of Victor and Anna Stanevich, brother of Victor Jr. Funeral Friday, 9 a. m., from father-in-law's home, 3624 W. Harrison-st., to Notre Dame church. Burial Mount Carmel. Nev. 0645.

STERLING—Fred H. Sterling, age 65 years, of 428 Chestnut street, Winnetka, husband of Mattie B., brother of Robert A. Sterling, Mrs. G. M. Jaquith, Mrs. Charles H. Dockson, Mrs. Pearl E. Scott. Services Thursday, 2:30 p. m., at Winnetka Congregational church.

STOKER—Mary Stoker [nee Kratochvil] of 1537 S. 59th avenue, Cicero, beloved wife of the late Anton, fond mother of Mrs. Rose Kunstmann, grandmother of Roland Kunstmann. Resting at funeral home, 6126 Roosevelt road, Oak Park, where services will be held Thursday, Jan. 21, at 2 p. m. Interment Bohemian National. Vill. 6106.

STRANDBERG—Hilma C. Strandberg, beloved wife of Erik P., dear mother of Mrs. Frances S. Jernberg and Erik P. Strandberg Jr., fond sister of Mrs. Mathilda Larson, Mrs. Jerda Erickson and Mrs. Amalia Peterson of Sparta, Mich. Funeral Friday, Jan. 22, at 2 p. m. at First Baptist church, corner 50th street and Ellis. Interment at Oak Hill. Resting at funeral home, corner 79th and Aberdeen, until noon Friday.

WALKER—Elizabeth Walker, nee McMillan, late of 6340 Sheridan road; beloved wife of the late James, loving mother of John, Isabell, William, and the late Mary, Maxwell, and James. Services Friday, 2 p. m., at funeral home 4559-61 Milwaukee avenue. Interment Acacia Park.

WEBER—Frank C. Weber, 3705 Morgan street, suddenly, beloved husband of the late Mary H. Enzenbacher Weber, fond brother of Anton H. and Phillip J. Funeral Friday at 10 a. m. from funeral home, 6915 Wentworth avenue, to St. Kilian church. Interment St. Mary's.

WERNER—Minnie Werner, beloved wife of the late George C., loving mother of Bernice Hazel Finnegan, and Dorothy Harrison, sister of Frank Busse and the late Clara Kenney. Services Saturday, 1:30 p. m., at residence, 5725 N. McVicker avenue. Interment Acacia Park.

WIENER—Sarah Katherine Wiener, beloved daughter of Mr. and Mrs. Joseph Wiener, sister of Freda, Margaret, and William. Remains at chapel, 935 Diversey parkway. Funeral services at Lake View assembly, 3142 N. Racine avenue, Friday, Jan. 22, 1937, 2 p. m. Interment Rosehill.

RECTOR REVEALS WHAT A JOY RIDE MEANS TO HIM

It's Mostly a Matter of Losing Sleep.

BY VIRGINIA GARDNER.

For the first time since trial of the $50,000 slander suit against the Rev. Walter Shoemaker Pond began ten days ago, the Rev. Mr. Pond told yesterday what he meant by accusing two prominent parishioners of early morning joy riding. The suit was brought in behalf of Thomas J. Bouchier, a near 250 pounder, bald, and 53 years old, who was treasurer of St. Barnabas Episcopal church at 4241 Washington boulevard for many years.

THOMAS BOUCHIER. [TRIBUNE Photo.]

Witnesses for Bouchier had testified that the Rev. Mr. Pond, rector of the church, "excommunicated" Bouchier; Mrs. Maude Lavery, sprightly 58 year old widow of the parish, and the organist, Miss Mabel Oberhart, after a sermon on March 11, 1934.

See Charges as Serious.

When he accused "the most popular bachelor vestryman and the most prominent widow of the parish" of joy riding until early hours on Sunday and then plotting with the organist to "wreck" the music, the witnesses said, they thought he meant Bouchier and Mrs. Lavery had been guilty of immoral conduct.

Yesterday the rector took the stand in the Circuit court and explained to Judge Cornelius J. Harrington. He said:

"I intended to mean that they either lost so much sleep or were in such unpoised condition that they couldn't properly take part in the service."

MABEL OBERHART. [TRIBUNE Photo.]

JUDGE HARRINGTON—What is your definition of the words "joy riding"? A.—Nothing more than that they were so wearying themselves that they were in a disgruntled and abnormal condition.

THE COURT [continuing]—Did you intend to charge immorality? A.—Never.

Differ on Dozing in Church.

Two salient points of difference between rector and former treasurer of St. Barnabas as brought out in earlier testimony, were: [1] the matter of Bouchier's sleeping during the service, as the rector charged, and [2] whether or not the organ in itself played dubious music.

Bouchier yesterday denied taking a nap during the psalms preceding the sermon. He was not asked about his reaction to the sermon itself.

Then Attorney Ernest L. Duck, counsel for Bouchier, faced the Rev. Mr. Pond and asked:

"Now how about this organ, Father Pond?"

"We had no trouble with the organ that day.

Q.—Well, what was the condition of the organ for years prior to this Sunday? A.—I haven't accused Miss Oberhart of producing discord—

Q.—Did the front of that organ ever fall into the lap of Miss Oberhart while she played for the service? A.—Not to my knowledge.

Asks About "Terrible" Music.

Pursuing the question of the music, which the Rev. Mr. Pond's witnesses testified was "terrible" and "sour," and which Mr. Bouchier's witnesses said was "all right," Attorney Duck proceeded:

Q.—Did you ever talk to Mrs. Lavery about her choir activities? A.—I tried to make Mrs. Lavery understand that when a solo was not within her range it was opprobrious for her to make persistent attempts to sing it.

Judge Harrington is expected to hand down a decision after attorneys make closing arguments this morning.

HAROLD TEEN—WASTING NO TIME

Pleads Not Guilty to U. S. Tax Evasion

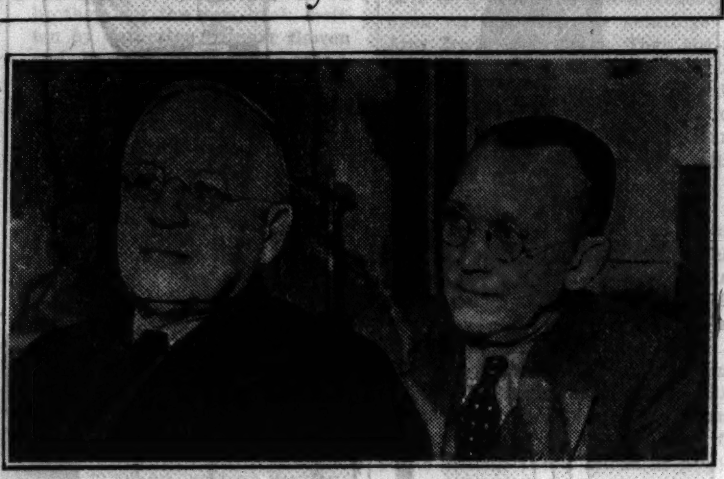

William H. Malone (left) and his attorney, Charles F. Rathbun, as they appeared before Federal Judge William H. Holly yesterday when the former chairman of the state tax commission entered formal plea to charges. [TRIBUNE Photo.]

Plans Legal Move

William H. Malone, former chairman of the state tax commission, entered a formal plea of not guilty before Federal Judge William H. Holly yesterday to charges of evading $59,579 in income tax payments for 1929 and 1930. His attorney, Charles F. Rathbun, was granted leave to withdraw the plea and file preliminary motions within twenty days. Attorney Rathbun said his first plea would ask to have the indictment against Malone set aside on the grounds that the grand jury proceedings were illegal.

'MAN IN TOWER' FREED BECAUSE HIS FATHER DIED

LONDON, Jan. 20.—(AP)—The "officer in the tower"—the man around whom centered one of the greatest British army scandals in years—won freedom from jail today because of his father's death.

Norman Baillie-Stewart, a lieutenant in the Seaforth Highlanders until he was sentenced to five years' imprisonment for violating the official secrets act, walked out of Maidstone jail to go to the Bristol home of his father, who died yesterday.

He came into the public eye in February, 1933, when it became known a mysterious prisoner was being held inside the grim old walls of the Tower of London. He was seen taking daily exercise in the tower grounds, under escort.

When the war office disclosed his identity and the fact he would be tried by court martial, crowds gathered daily to see the prisoner. Baillie-Stewart was accused of giving information "which might be useful to an enemy" to Otto Waldemar Obst, a German.

CASH IN YOUR OLD GOLD
Diamonds, Watches, Jewelry, Silver, Dental Gold, Etc.
ROMACK GOLD REFINING CO.
7 W. MADISON ST.—at State—5th Floor
Entrance on Madison St. Room 501

EDITOR FACES 5 YEAR TERM FOR $25 EXTORTION

Minneapolis, Minn., Jan. 20.—[Special.]—Describing the jury's verdict of guilty as "one of the most satisfying ever recorded in this court," Judge Arthur W. Selover today gave Arthur Kasherman an indeterminate term of up to five years in prison for extorting $25 from the woman proprietor of a small hotel.

The verdict was returned late last night after the jury had deliberated five and a half hours.

"The evidence was convincing," Judge Selover told Kasherman. "All talk of innocence is futile."

Given an opportunity to make a statement, Kasherman told the court:

"I was arrested solely because I was running a newspaper, the Public Press, an exposé paper. It was all a frameup."

Kasherman was convicted of obtaining $25 from Mrs. Ann de Vogelaere, alias Betty Regan, on threat of exposing her hotel as a house of ill fame. Another hotel which she formerly operated is padlocked as a result of vice conditions.

Parking Lot Owners Seek to Enjoin Higher Licenses

Eight of the 28 parking lot operators who have been arrested in a drive to enforce a new ordinance increasing their license fees asked Judge Grover C. Niemeyer in the Superior court yesterday for an injunction to prevent enforcement of the ordinance. Judge Niemeyer continued the hearing until next Tuesday, the day the owners under arrest are scheduled to appear in court.

Hodes to Tell Kiwanians How City Defends Suits

Corporation Counsel Barnet Hodes will address the Kiwanis club luncheon this noon in the Hotel Sherman on "Let's Sue the City." He will describe how his office defends the city in the thousands of collection suits filed annually.

FLORIDA TRAIN WRECK INJURES ABOUT 20; FIVE FROM CHICAGO

Odessa, Fla., Jan. 20.—[Special.]—A score of persons were injured, none seriously, in the derailment of six cars of the southbound Southland, tourist train of the Atlantic Coast line, near here today. Apparently the wreck was caused by a broken rail. The engine, baggage car, and diner passed the break safely, but the following coaches left the tracks and overturned.

The injured, who were taken to hospitals in Tarpon Springs and St. Petersburg, included these Chicagoans: Mrs. Harry Parsons, 4457 North Hermitage avenue, wife of a physician, dislocated arm; Mrs. Vincent J. Lucia, 6137 Kenwood avenue, back injuries; Mrs. Anna Lait, 2620 Lakeview avenue, possible rib fracture. Others injured were Charles H. Schumann, 322 Wesley avenue, Oak Park, bruises, and Mr. and Mrs. Herbert G. Franz, 316 Courtland avenue, Park Ridge.

NOW I EAT PORK
Upset Stomach Goes in jiffy with Bell-ans
BELL-ANS FOR INDIGESTION

SON OF IMMIGRANT, 17, WINS AWARD IN PATRIOTIC CONTEST

Francis Hannibal, 17 years old, son of a Swedish immigrant, was awarded first prize yesterday in the annual George Washington patriotic poster contest sponsored by the Union League club.

FRANCIS HANNIBAL.

Francis, a senior at Lake View High school, lives at 3211 Sheffield avenue. His father, Knute Hannibal, a carpenter, came to America shortly after the turn of the century. Francis' poster, depicting a military, cape-clad Washington against a gray-blue background, won for him a $130 scholarship donated by the American Academy of Art.

Arnold Kohn, 16 years old, 6951 South Halsted street, a junior at Parker High school, won second prize, a $100 scholarship for study at an art school of his own selection.

Son of Taft to Speak at 'Y' Dinner Tonight

Charles P. Taft II., son of the late Chief Justice William Howard Taft, will be the principal speaker at the annual banquet of the Y. M. C. A. to be held in the Lake Shore Athletic club this evening.

To Get the Best Cough Medicine, Mix It at Home
Saves Good Money. No Cooking.

This famous recipe is used by millions of housewives, because there is no other way to obtain such a dependable, effective remedy for coughs that start from colds. It's so easy to mix—a child could do it.

From any druggist, get 2½ ounces of Pinex, a concentrated compound of Norway Pine, famous for its effect on throat and bronchial membranes.

Then make a syrup by stirring two cups of granulated sugar and one cup of water a few moments, until dissolved. It's no trouble at all, and takes but a moment. No cooking needed.

Put the Pinex into a pint bottle and add your syrup. This gives you a full pint of cough remedy, far superior to anything you could buy ready-made, and you get four times as much for your money. It never spoils, and is very pleasant—children love it.

You'll be amazed by the way it takes hold of severe coughs, giving you double-quick relief. It loosens the phlegm, soothes the inflamed membranes, and helps clear the air passages. Money refunded if it doesn't please you in every way.

PINEX for Coughs

Subscribe for the Tribune

Safe
Clean
Comfortable

Yellow Cab offers to you the finest taxicab service in the United States at remarkably low rates. A Yellow Cab is available on a few minutes notice even in the coldest and stormiest weather for the full 24 hours, day and night.

Yellow Cab Co
Call Calumet 6000

Seagram's FINE WHISKIES SINCE 1857

Feeling "TOPS" today?
Here are a few simple rules to make it last

Take care of yourself. Plan your work, eat sensibly, get ample sleep—and, if you drink, choose the form of whiskey that is *best* for you. Then use it with judgment.

"The form of whiskey that is best for you". How can you find it? These facts will help you:

5740 individual records now in our files prove that, after moderate drinking of Seagram's Crown Whiskies, a group of normal, everyday men slept undisturbed at night, ate with good appetite, and were "on their toes" the next day.

Let the results of 41 days of research by a world-renowned psychologist invite you to enjoy sensibly the kindness and rich taste of such fine, blended whiskies as Seagram's Crowns.

It's just *good judgment* to choose Crowns at the bar, serve Crowns at home.

VIGOROUS AND ENERGETIC AS USUAL—Records show Howard Lee Cagle's vigor and energy about as usual on days after sensible drinking of Crown Whiskey the night before. Mr. Cagle, 30, was one of the Seagram-sponsored Adirondack Research Group at Inlet, N. Y.

Seagram's Crown
BLENDED WHISKIES
©Seagram-Distillers Corp.—Executive Offices: New York

MINDS, MUSCLES "UP TO PAR" AFTER CROWNS—Every morning, mental and physical efficiency of the Research Group was measured. Scores after normal drinking of Crowns the night before averaged 97.2% perfect.

"HAD USUAL GOOD NIGHT'S REST"—After normal drinking of Crown Whiskey in the evening, sleep of the Research Group paralleled normal sleep, according to the somnokinetograph—a machine for measuring restlessness.

Prices Apply Illinois Only

7 CROWN $1.43 PINT
5 CROWN $1.14 PINT

SEAGRAM'S FIVE CROWN BLENDED WHISKEY. The straight whiskies in this product are 5 years or more old, 25% straight whiskey, 75% neutral spirits distilled from American grains. 90 PROOF.
SEAGRAM'S SEVEN CROWN BLENDED WHISKEY. The straight whiskies in this product are 5 years or more old, 37½% straight whiskies, 62½% neutral spirits distilled from American grains. 90 PROOF.

Seagram's FINE WHISKIES SINCE 1857

Get Relief From WATERY HEAD COLDS With This 2 DROP TREATMENT

WHEN your nose is watery from a miserable head cold, just apply 2 drops of Penetro Nose Drops in each nostril. *Quickly*, you get relief and you're free to breathe. Both grown-ups and children find Penetro Drops wonderfully soothing to the inflamed membranes of the nasal tract. Penetro Nose Drops contain ephedrine. 25c, 50c, $1 bottles. Sold everywhere. For free sample of Penetro Drops, write Penetro, Dept. D8, Memphis, Tenn.

"Balanced medication" is a special feature of Penetro Nose Drops . . . which means they are balanced for safe, frequent, effective use.

For chest colds use Penetro. Contains 113% to 227% more medication (than any other nationally sold cold salve) to ease congestion.

PENETRO NOSE DROPS
A PRODUCT OF PLOUGH INC., MEMPHIS—NEW YORK

Hundreds of Tribune Readers Buy Clotilde Patterns Every Day

Chicago Daily Tribune
THE WORLD'S GREATEST NEWSPAPER

Put Your Best Foot Forward Miss Donnelly Tells You How

THURSDAY, JANUARY 21, 1937.

Padded Robes Are Coziest of Breakfast Pals

Style Expert Finds Some at Bargain Prices.

BY RHEA SEEGER.

Padded robes come and go, but they still are the coziest breakfast companions to date! They are made this year with new collars, boast several different new colors, and have sleeves that fit, nothing bulky anywhere along the entire streamline.

We sleuthed down some special finds for the adventurous soul who operates on a decidedly slim clothes allowance, and though shopping on such an allowance doesn't always bring thrills, it does give you the opportunity to keep slim and limber chasing down good bargains!

We located some padded robes that are knockout, with a price tag that fairly screams bargain—just under $4. They're soft, machine quilted, and lined with a soft china silk, with the outside silk just as soft and lovely as the inner silk. The collars are long, similar to a tuxedo style, pockets are patched to the hipline, and a cord sash belt completes the swanky details. Red, black, blue, and coral are a few of the colors.

In the same shop we found some clever flannel robes, in color, doggily trimmed with a brace of patched on flannel scotty pups, high on the right chest. The pups come in two colors, a black and white pair on a jade green robe, with other color schemes equally diverting. These smart robes, tailored smoothly from shoulder to hemline, also are exceptional buys for the same interesting price—under $4.

The last find, and also in the same shop, are some slick little house slippers, neat, colorful, smooth understudies for these flannel robes. They have comfortable low-high heels and are minus any extras in the way of bows or frills, and come in a grand assortment of colors to harmonize or contrast the flannel robes. Even the cover fabric is a soft flannel-like wool, and they're yours for a few pennies over a dollar bill.

[For information on any article described in this column call Rhea Seeger, Superior 0100.]

Ice Carnival Benefit Tomorrow

Miss Narcissa Thorne will sell programs tomorrow night at the opening of an ice carnival at the Chicago Arena. The show will benefit Passavant hospital.

[TRIBUNE Photo.]

Mrs. Gardner Heads Visiting Nurse Group

Annual Meeting Is Held at Casino Club.

Mrs. Robert A. Gardner was elected president of the Visiting Nurse association yesterday afternoon at the annual meeting held at the Casino. Mrs. Ralph T. Winston was reelected first vice president and Miss Muriel Winston was elected second vice president, the position held last year by Mrs. Gardner.

Mrs. T. Philip Swift is the new recording secretary; Mrs. John B. Drake again is corresponding secretary; Mrs. John H. Blair was reelected treasurer and Mrs. James Lawrence Houghteling is the new assistant treasurer.

Mrs. Harold Beacom, the outgoing president and now a director, presided. The meeting was attended by the 134 nurses on the staf and about 175 members of the auxiliary and contributors to the association. Mrs. Beacom reported that the nurses made 406,561 visits to 44,564 patients in 1936.

Mrs. Beacom read the resolution passed on Jan. 14 by the directors upon acceptance of Miss Edna L. Foley's retirement after 25 years as superintendent. Miss Mary E. Westphal, the acting superintendent, gave a report yesterday, as did Miss Naomi Donnelley, chairman of the nurses' committee; Mrs. Kent Chandler, who spoke for the committee on aftercare and study of infantile paralysis; Mrs. Blair, the treasurer, and Mrs. Selim W. McArthur, who told of the work of the auxiliary committee.

Mrs. Edgar J. Goodspeed, a director, presented resolutions on the death of Mrs. James O. Heyworth, who for 31 years was a director and one of the most active workers in the association.

Mrs. Beacom presented five year service pins to six nurses and one clerk; ten year pins to four nurses and the office manager, and twenty year pins to Miss Alice E. Dickinson, supervisor at the Humboldt substation, and Miss Margaret T. Kelley, registrar.

Wide Variance Is to Be Found in Capital M's

BY MURIEL STAFFORD.

[Copyright: 1937: By Muriel Stafford.]

Of all the capital letters, capital M seems to have more variations of real significance than any other. Here are the six types of capital M that are most frequently found.

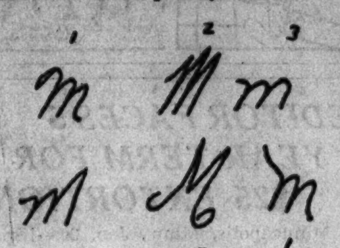

The first M is the ordinary formation. This capital, beginning with a little loop and with the first curve highest, just as most of us were taught in school, is the sign of a loyal, conventional, dependable nature.

Sample 2 is narrow, sharply pointed, tall for its width. The persons who use this capital M are shrewd, critical, and inclined to be self-conscious.

Sample 3 is the type written by a person who often baffles her relatives and friends to the point of distraction. All of the curves are exactly the same height, wide and nicely rounded, with practically no slant. A writer who consistently makes all her capital and her small m's this way is amiable, sociable, kind, and yet she can be neither pushed nor coaxed. Since her good nature leads others to believe she is easily persuaded and sympathetic they are taken aback when they find that she is as set as the rock of Gibraltar.

The writer of Sample 4 is often difficult to understand. He is stubborn, too, but in a different way. The third curve is the highest in this handwriting, as you will notice. This type of capital M seems to be found most often in an idealistic handwriting and the writer is inclined to stand up to any extent for his principles although he seldom tries to force them upon others.

The "two-point M," shown in Sample 5, is always indicative of conservatism.

The M that starts with a wavy stroke, as in Sample 6, reveals a love of fun and a charming sense of humor. It's a sure sign.

Of course, as with everything else in graphology, the rest of the handwriting must be considered. No one letter can be depended upon to tell everything.

The first M is true to form when it is found in a neat, rather small handwriting. The second usually is in a handwriting that is cramped and narrow throughout. If the writing gradually grows wider after the first letter, the writer is only critical and self-conscious in the beginning.

Sample 3 should have all the small "m's" similar to the capital, as I have already mentioned. Sample 4 is most frequent and significant in a handwriting that is of light pressure with tall upper loops.

The old-fashioned M, Sample 5, is seldom found in any writing that is careless or illegible.

Your Handwriting Analyzed

Any Tribune reader can obtain a personal graphology chart showing his or her assets, handicaps, talents, and emotions by following these rules:

1. Send a sample of handwriting to Muriel Stafford, Chicago Tribune, post-office box 1720.
2. Inclose 10 cents [carefully wrapped] for each sample of handwriting you wish analyzed.
3. Inclose a self-addressed STAMPED envelope, folded once.

All Around Practical Dress

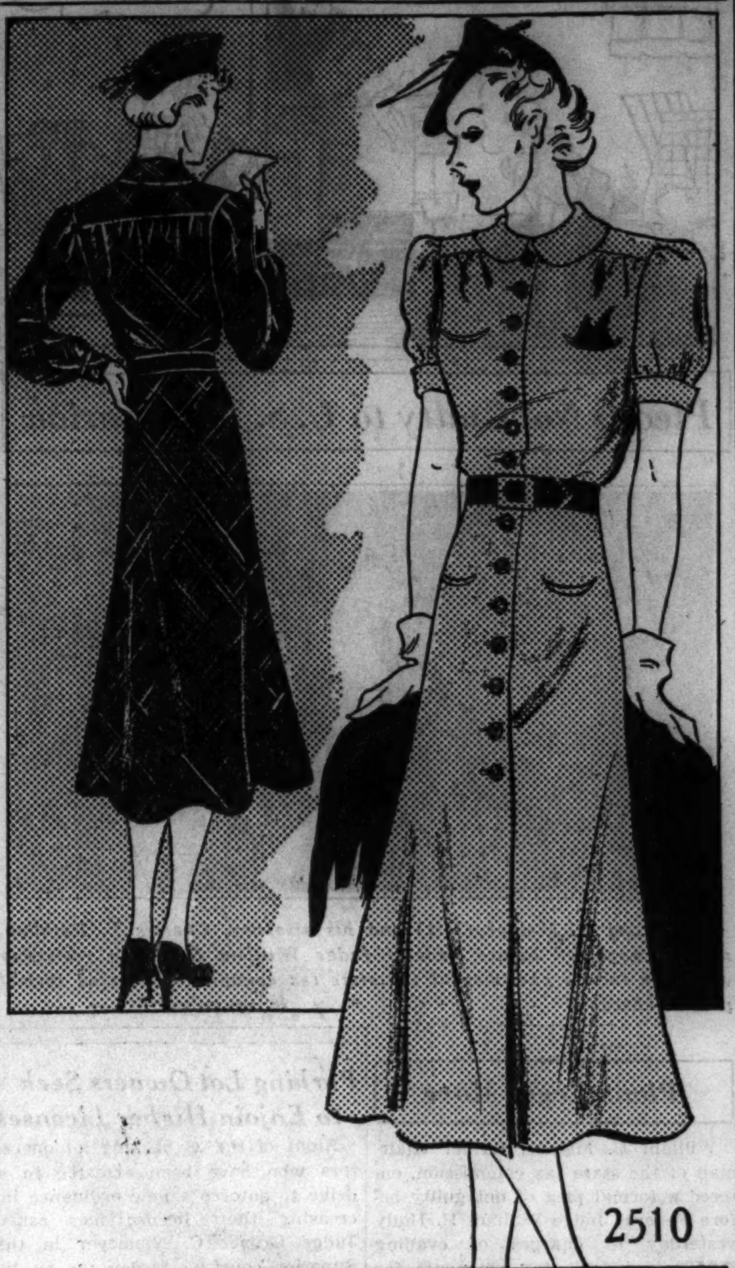

WOMAN'S AND MISS' FROCK.

No wardrobe can be without an all around practical dress which will serve for business, school, and informal social events alike. At this time of the year one must have one eye cast in the direction of spring, too, and make mid-season frocks do for the future as well as the immediate present. Here is a new version of the shirtwaist mode which will be a boon to busy women. It has a little turned down collar, sleeves which are slightly puffed, cuffs which are rather flared, and four tiny pockets in half moon shape, Buttons play their part for chic, too, since they embellish the closing all the way to the knees. The skirt of this nicely fitted frock has a slight flare achieved without the aid of plaits.

If you wish, the sleeves of this dress may be long, as illustrated in the sketch at the left. As you can see, they are full all the way to the wrist, where they are gathered into neat cuffs.

Prints are pretty for this time of year and will serve well in the spring, too. Bright colors always are acceptable mid-season choices, since they are veritable tonics for winter weary clothes collections. Silks and woolens alike are appropriate and pretty for this model.

Style No. 2510 is designed for sizes 14, 16, 18, and 20 years, and 32, 34, 36, 38, 40, 42, 44, and 46 inches bust measurement. Size 36 requires 3¾ yards of 39 inch material, with ⅛ yard of 39 inch contrasting.

Order Blank for Clotilde Pattern

CLOTILDE PATTERN

CHICAGO TRIBUNE, P. O. BOX 537, Grand Central Station, NEW YORK CITY.

Inclosed find............. Please send me the Clotilde Patterns listed below:

Pattern No. 2510. Size ....

Write plainly, giving size and number of pattern desired. Include 10 cents in stamps or coin [coin preferred; wrap it carefully] for each pattern.

Name ....

Number and street ....

City ....

State ....

Rhythm Is a Major Asset in Your Quest of Charm

BY ANTOINETTE DONNELLY.

[Copyright: 1937: By The Chicago Tribune-N. Y. News Syndicate, Inc.]

Rhythm, rhythm, rhythm is what you hear discussed now. As it applies to us beauty seekers, it means grace, harmonious movement, a smoothly coördinated mind and body. It means ease and poise and quiet, flowing movements instead of bouncing, jerking, agitated, nervous ones.

Rhythm, as some one has said, begins to come into one's life when she begins to plan her daily living, with an appointed time and sticking to that time for the necessary duties, which we shall interpret as duties consistent with personal upkeep. Having an appointed and regular time for shoe shining and repairs, for sending clothes to be pressed and cleaned, for manicures, hairdress and so forth and so on. And sticking to that time.

That's one kind of rhythm interpretation as it affects us women. Another is the rhythm that leads to graceful motion. The rhythmic walk we've spoken of already in this brief charm course. The rhythm one introduces into hands, feet and body with dancing is another.

Doll House Display Earns $15,953 for Children's Welfare

Receipts of $15,953 from a showing of Colleen Moore's dollhouse at the Fair store during the Christmas season were distributed among 27 children's welfare agencies yesterday.

This marks the second Christmas season the fabulous dollhouse has been exhibited here. A total of $34,254 was distributed to 23 charities at the close of the 1935 Christmas season. During the two showings 582,950 persons attended.

Hot Beverages de Rigeur on Winter Nights

These Drinks Warm Cockles of the Heart.

Tomorrow's Menu

BREAKFAST
Stewed Apricots
Coddled Eggs — Cinnamon Toast
Coffee — Milk

LUNCH
Baked Stuffed Tomatoes
Cabbage Salad in Lemon Gelatin
Hot Biscuits — Date Cake
Tea — Milk

DINNER
Baked Halibut
Creamy Whipped Potatoes
Braised Endive and Carrots
Frozen Fruit Salad
Bread, Butter
Assorted Cheeses — Crackers
Coffee

BY MARY MEADE.

[Copyright: 1937: By The Chicago Tribune.]

When the January wind reddens the nose and not the cheeks, when it stings chiffon covered legs to an unbecoming pinkness and numbs fingers not buried in pockets or a muff, then's the time for a lady [or a gentleman] to stay by the fireside and sip a hot beverage.

Chocolate or cocoa or coffee will do, perhaps. There are prepared chocolate powders in the grocery stores which need only to be brought home and combined with hot milk or water to make a comforting and nourishing hot drink for a winter's evening. And coffee, of course, is no trouble.

But sometimes we'd rather take more time and make a more elaborate hot drink, one such as coffolate, which "hits the spot" as almost every man, woman or child who drinks it will at once remark. Coffolate usually is made with coffee and chocolate, as the name suggests, but this particular recipe uses coffee and cocoa.

Coffolate.

[Serves six.]
5 tablespoons cocoa
5 tablespoons sugar
⅛ teaspoon salt
½ cup water [cold]
1 cup boiling water
1½ cups evaporated milk
1½ cups strong hot coffee

Combine the cocoa, sugar, and salt. Add the cold water and stir until smooth. Cook slowly over a low burner for from 2 to 3 minutes. Add the boiling water, milk, and coffee. Reheat and beat with a dover egg beater for a minute or so before serving. Serve at once.

Rich, calorieful French chocolate is a heart warmer for those who aren't watching the poundage. So is hot sherry egg nog.

French Chocolate.

[Serves eight.]
2½ ounces [squares] unsweetened chocolate
½ cup water
¾ cup sugar
$\frac{1}{16}$ teaspoon salt
½ cup cream, whipped
6 cups hot milk

Combine the chipped chocolate and water and place over a low burner. Cook until smooth, stirring constantly. Add the sugar and salt and cook 4 minutes longer. Cool and fold into whipped cream. Place one rounding tablespoonful of the chocolate whipped cream mixture in each cup and pour hot milk over it to fill the cup. Stir quickly to blend and serve at once.

Hot Sherry Eggnog.

[Serves four.]
4 eggs, separated
3 cups milk, scalded
4 teaspoons sugar
¼ teaspoon salt
½ cup sherry
Nutmeg

Separate the eggs, beat the yolks until creamy, and add sugar, salt, and wine. Add the hot milk and pour over the egg whites, beaten stiffly. Pour into heated tumblers and sprinkle with nutmeg. It sometimes is easier to make this drink in individual servings, combining the ingredients in the heated tumblers.

Coffee eggnog is made similarly, and will be welcomed as a hot drink by persons who prefer not to use wines.

Coffee Eggnog.

[Serves four.]
4 eggs, separated
6 teaspoons sugar
2 cups strong coffee
2 cups scalded milk

Beat egg yolks until thick with the sugar, add the hot coffee and milk, and pour over the stiffly beaten whites of eggs.

Poundage prevention still may be pursued without a letup if the evening's [or afternoon's] hot drink is cafe-au-lait [coffee with milk]. Equal parts of strong, hot coffee and scalded milk poured together into a cup make this not so usual beverage.

There's extra protection for teeth
IN BOWMAN'S IRRADIATED MILK!

DENTISTS THEMSELVES are spreading the news. Three food elements are of special importance in building and keeping sound teeth . . . calcium, phosphorus and Vitamin D.

Bowman's Irradiated Milk is rich in all three of these vital elements, because every drop of it has been given Vitamin D by a scientific "sunbath."

For its special aid in safeguarding your dental health, you pay only a cent more a quart. Mark your Bowman card for Vitamin D Milk tonight . . . or call SUPerior 6800.

TUNE IN on the Bowman Fireside Theatre . . . WGN every Wednesday night at 9:30.

Bowman's Vitamin D Milk is grade "A" Milk, irradiated under the patented Steenbock process. Accepted by the Council on Foods of the American Medical Association

BOWMAN DAIRY COMPANY
ESTABLISHED 1874
THE GRADE "A" MILK OF SUPERIOR FLAVOR

A Great Store in a Great City
THE FAIR
STATE, ADAMS and DEARBORN STS.
OAK PARK—Lake at MARION STREET
MILWAUKEE AVE. at WOOD STREET

Newly Arrived Group of
Hollywood Turbans
Jerseys and Prints
$2.00

Swathed so sleekly and so flattering about the head . . . revealing just the right number of lustrous curls . . . these jaunty, bright-hued turbans are the choice of smart Chicagoans.

Black, Brown, Grey, Red, Green, Royal

THE FAIR—Third Floor—Three Stores.

HONORED
with the patronage of the world's social and business leaders

WITH ITS ROOMS and SUITES newly furnished, decorated and completely modernized, NOW, more than ever, does this famous hotel offer superior accommodations.

THE VANDERBILT HOTEL
Park Avenue at 34th Street
New York

Daily room rates from $4 single, $6 double. Suites from $8.

WATCH YOUR THROAT
Use LUDEN'S MENTHOL COUGH DROPS
At the First Sign of Rawness.
They soothe irritation and help build up your Alkaline Reserve

Front Views and Profiles
By June Provines

ONE of the photographs of old Mexico in the exhibit of the work of Rafael Macpherson at the Allerton galleries shows a Mexican lad in a sombrero and serape, his hands filled with flowers, his dark eyes raised to a doorway in anticipation of customers.

Street cries—Bride—Book—Query.

"Hay flores! Hay flores!" "I have flowers." . . . The cry, with its musical intonations, immediately rings in the ears of any one who has been to old Mexico, and one hopes Mr. Macpherson may do, as he has planned, a photographic series of the Mexican cries. The London street cries have been perpetuated in prints and on plates; why not those of the Mexican colporteurs so picturesque a part of the streets and market places.

The firewood boy calling *"Hay lena!"* the vender of sweets with his shrill *"Dulces,"* and the hawker of ices [*helados*] would be in the group. The hawker of strawberries from Celaya [*"Fresas de Calaya!"*], and of turkeys [*guajalote*], of *limonada* and *naranjada*, and of *agua fresca* [fresh water] also. But the most musical of all, according to Mr. Macpherson, is that of the boy who sells leaf mold for flower pots. *"Tierra de hoja para las macetas!"* he calls, and the tune of his cry was taken as a symphonic theme by Marie Gore.

* *

THERE was at a recent wedding in La Salle, Ill., no nonsense about the bride wearing traditional bridal attire. According to the account of the wedding in the Daily Post-Tribune, "the bride was attired in a dress of coronation blue, fashioned in swingtime style."

AND, by the way, the music supervisor at the Haines school is Miss Swing.

* *

READERS of the biographies of composers await with interest the appearance next month of a new book that deals with the romance that existed for thirteen years between Peter Ilyitch Tschaikowsky and Nadejda von Meck, despite the fact they never saw each other. The strange affinity between Tschaikowsky and his patroness was touched on in letters published in Modeste Tschaikowsky's biography of his brother, but the new book, written by Catherine Drinker Bowen and Barbara von Meck, granddaughter-in-law of Nadejda, is said to reveal much personal material hitherto not given to the public. Mme. von Meck, co-author of the book, is the widow of Vladimir von Meck, grandson of Nadejda von Meck. He had been a secretary to the Grand Duchess Elizabeth, sister of the czarina. When he died four years ago correspondence between Tschaikowsky and his grandmother that covered the first six years of their association was among his papers, and upon these letters much of the book is said to be based.

* *

THE inaugural ceremonies bring to mind an incident that occurred four years ago when President Roosevelt was first inducted into office. A Chicago family was sitting about the radio when the 8 year old son of the family came in from outdoors, picked up a toy and started to leave the room. His aunt, Miss Karina Bjorklund, said, "John, you ought to stay and listen while the President takes office." Turning with a puzzled look the lad inquired, "Takes off his what?"

Critic Pleased with a Cappella Choir Concert

BY EDWARD BARRY.

The Chicago A Cappella choir, Noble Cain directing, sang a remarkably comprehensive program before a large Orchestra hall audience last night. There were examples of the polyphony of sixteenth century Italy and eighteenth century Germany, folk melodies from such unexpected places as the Kentucky hills, and sacred and secular music of yesterday and today.

Mr. Cain practices a dignified economy gesture and motion and appears to be much less interested in giving a performance himself than in seeing to it that the fifty-five or sixty men and women who compose the choir reproduce faithfully in a public appearance the effects which have been carefully worked in rehersal.

This they do, and the resulting variety and beauty of their work are genuinely impressive. The choir has thrown off completely the curse of stiffness which hangs over any but a first rate a cappella group, and its singing has an ease and flexibility that suggests some sturdy though inaudible support.

The fact that he is sure of his forces' precision permits the director to depart occasionally from strict tempo and thereby to give his performance a vastly greater expressive power. Eric DeLamarter's "June Moonrise" was a good example bearing on this point.

Just two questioning notes in this symphony of praise. Was not the execution of the Bach motet too rapid to permit a listener to grasp its musical form? And are the occasional extremes of volume and altitude worth the price, when that price is a momentary loss of the choir's suavity of texture?

The applause that punctuated the program was not at all of the forced variety. It welled up spontaneously again and again.

GRAFF DANCE RECITAL

BY CECIL M. SMITH.

Grace and Kurt Graff, Chicago dancers, demonstrated their attainments on the Goodman theater stage last evening in a benefit performance sponsored by the Illinois Society for Mental Hygiene. Dancing singly and together, they offered a program distinguished more by a grateful variety of mood than by striking individuality of composition or design.

The most expressive dancing of the evening was the "Religious Suite," a touching story in two parts, showing first the arrival of the angel to foretell the coming of the Christ child and later the agony of the "Way of Sorrow" as Mary supports the tortured body of Christ on the road to the cross. Here the dancers moved with plastic beauty and touched upon a note of exaltation which they did not suggest elsewhere.

Much of the time in their dancing together the Graffs gave a curious impression of lack of teamwork. They are amazingly different personalities despite their years of work together.

Kurt Graff is primarily gifted with a sense of the theater. His control of his body is certain and swift and his response to the stimulus of an audience is often electric. The enthusiasm with which he sets out to take hold of his audience seems at times to make him forget the very existence of his partner. Meanwhile Grace Graff, whose best asset is a girlish serenity, is quite overshadowed by this vitality and seldom makes effective contact with the audience except when she dances alone.

Three of the items on the program were danced to music by David Campbell, 18 years old, who now lives in Chicago. I like Mr. Campbell personally and admire his talent. Therefore I adjure him not to think his present compositions are good or anything more than clever clichés.

Author to Speak

MARY ELLEN CHASE. [Eric Stahlberg Photo.]

Mary Ellen Chase, New England author, will address the Chicago Woman's Athletic club this morning. Miss Chase is professor of English at Smith college. Three days a week she devotes to teaching, the other days for writing and off-campus lecturing. Her two most widely known books are "A Goodly Heritage" and "Mary Peters." The Smith College club will give a tea for her this afternoon at the Chicago College club.

Mrs. M'Cormick Will Display New Paintings

Tea Will Open Exhibit on Friday, Jan. 29.

BY JUDITH CASS.

AFTER next week's Friday afternoon concert many of the audience will be going north from Orchestra hall to the house in Tower court now occupied by the Quest Art galleries, for there is to be a tea there that afternoon to open an exhibition of paintings by Amy Irwin McCormick. They are all recent paintings, done within the last four months, and even if one did not know before that Mrs. McCormick is a great lover of horses and dogs one would be sure of it after seeing the eighteen paintings.

There is something appealing to almost every one about any picture of a horse or a dog, and when it has the added attraction of being painted by as good an artist as Mrs. McCormick it is certain to delight all who see it.

No one could look at "Hound Puppies," I am sure, and not desire the picture if not the puppies themselves. Mrs. McCormick's own favorite among the eighteen is a picture of Col. Harry Chamberlin clearing a jump on Tan King, one of the artist's hunters that died two years ago in a fire in the stables at Cantigny farm, Col. and Mrs. Robert R. McCormick's country home in Wheaton.

Mrs. McCormick had started this picture before the fire and in her grief at the loss of her horses she put it away and it was finished only recently, from memory and the help of some snapshots of Tan King.

Predict Hunt Scene Will Be a Favorite.

It will be hard for those who see the exhibition on the opening day, or any time during the two weeks it will be hung, to decide which is his favorite, I predict, for each is so sympathetically, as well as expertly, painted. Mrs. McCormick's friends will like particularly, I am sure, the one she calls "The Du Page Hounds, M. F. H.," for she is the master of the Du Page hounds and so it is a picture of her on a handsome black hunter with the hounds around them.

Most of the dogs pictured are the McCormicks', but one of the most stunning heads is of the Louis F. Swifts' Great Dane, Sheerkhan. Mrs. Swift will be among those pouring at the tea, and some of Mrs. McCormick's other friends who will assist that afternoon are Mrs. John Alden Carpenter, Mrs. James Ward Thorne, Mrs. Hugh J. McBirney, Mrs. William E. Clow Jr., Mrs. Inez Stark, Mrs. Orville E. Babcock, Mrs. John C. Murphy, Mrs. Arthur A. Small, the artist's sister, and Mrs. Joseph G. Coleman, whose portrait was in Mrs. McCormick's last exhibition, held several years ago. The portrait now hangs in the directors' room of the Passavant hospital, for Mrs. Coleman is the honorary president of the Woman's Aid society of the hospital and was for many years the active head.

John Waring Pope Will Wed Kankakee Girl.

A wedding next spring will bring a pretty girl from Kankakee to Chicago to make her home. Dr. J. Archibald Brown of Kankakee has announced the engagement of his daughter, Gretchen, to John Waring Pope, youngest son of Mr. and Mrs. Henry Pope of Chicago.

Mr. Pope and Miss Brown both attended the University of Wisconsin where he was graduated in 1934 and she a year later. Mr. Pope's parents are in their Palm Beach home for the winter where another son and his wife, Mr. and Mrs. William Pope of Winnetka, joined them yesterday.

The Walter S. Brewsters are entertaining at supper tonight, after the concert, in their Lake View avenue home for Serge Prokofieff, piano soloist with the Chicago Symphony orchestra this week.

Miss Cornelia Conger is adding to the midweek gayety by entertaining at dinner, followed by bridge, tonight at the Casino.

The Donald F. McPhersons are giving a luncheon on Sunday at their home in Winnetka for Miss Katharine Hepburn, star of "Jane Eyre."

Music lovers will spend the last

[Continued on page 19, column 1.]

Hunting Theme of New McCormick Paintings

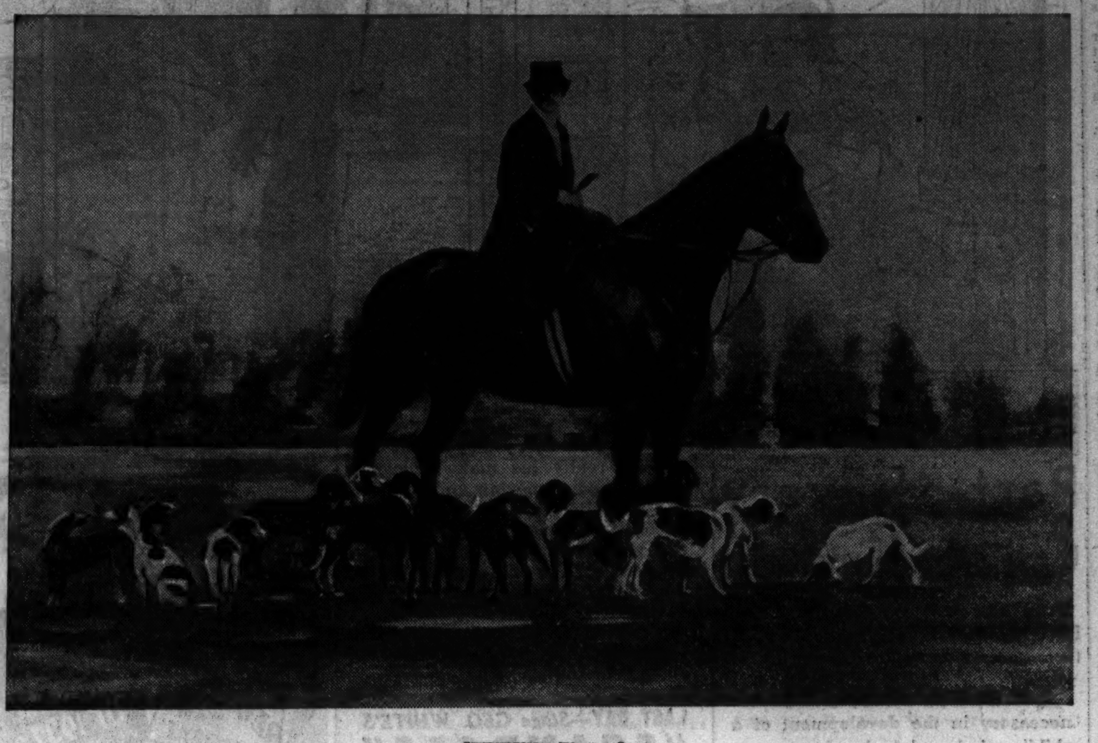
[TRIBUNE Photos.]
"The Du Page Hounds, M. F. H." is among the new pictures to be shown by Amy Irwin McCormick at the Quest galleries. The exhibit will open Friday, Jan. 29.

"Hound Puppies" will be in the display of new paintings by Mrs. McCormick. The picture is another expression of her interest in dogs and horses.

"Sheerkhan" is the head of the Great Dane dog of the Louis F. Swifts. The painting will be shown at the coming exhibit of new works by Mrs. McCormick.

Frances Dee Knocked Down and Injured in Fight Scene

Hollywood, Cal., Jan. 20.—[Special.]—Frances Dee suffered a cut left wrist and body bruises today when she was knocked against a door jamb by Henry Wilcoxon in a film fist fight scene with Gary Cooper. In the scene Cooper was fighting the 200 pound British actor to get the girl away from him and put her into a lifeboat. One punch sent the actor staggering against Miss Dee and knocked her heavily to the floor. She resumed her rôle after the cut arm was dressed.

* *

Junior C. of C. Presents Annual Award to Disney

Hollywood, Cal., Jan. 20.—[Special.]—Hollywood's Walt Disney has received the United States Junior Chamber of Commerce national distinguished award. The creator of Mickey Mouse received the award from Walter E. Holman, national president, of Portland, Ore.

ENGAGEMENT

Mr. and Mrs. Max Kohner, 230 Elm court, Libertyville, announce the engagement of their daughter, Jeanne, to Marvin R. Schpok, son of Mrs. M. G. Schpok of Champaign, Ill. Miss Kohner is a graduate of Northwestern university and Mr. Schpok studied at the University of Minnesota and the University of Illinois. The wedding will take place in February.

Spelman Stars as Painter of Water Scenes

BY ELEANOR JEWETT.

No painter can better depict the grandeur, beauty, and magic of the north woods than can John A. Spelman. A stunning exhibit of recent pictures by him has opened in the Chicago galleries, 215 North Michigan avenue. In an adjoining room are shown paintings by Tunis Ponsen and Elmer A. Forsberg.

Mr. Spelman paints the fisherman's paradise. He can show a piece of water running smooth under the shadow of an overhanging rock, or mottled with the green heads of reeds or the flat pads of the water lily and you would swear the biggest of big fish lurked below the surface. His fishing waters make your hands itch to try a cast.

This present exhibition is filled with paintings of lakes. The backgrounds of brilliantly colored trees are almost an afterthought. The glorious skies and the atmosphere of the wilderness are glamorous partners in the conspiracy of waters. This is one of the most fascinating exhibits Mr. Spelman has yet held.

Tunis Ponsen has an attractive group of landscapes to his credit in this same exhibition. He has one especially fine portrait of a young man, presented simply and naturally, but very well painted.

A landscape in grays is most intriguing. There are a few little summer landscapes that have feeling and atmosphere and on the whole one can write this group of pictures down to the credit side of a painter who has given us in earlier days many and many a worthwhile composition.

Mr. Ponsen is not a modernist, but he belongs to the modern school, leaning, if anything, toward an impressionistic type of suggestive work, brushing in his effects with a broad sweep and letting detail go as of small avail.

Elmer A. Forsberg shows several portraits that have a peculiar fascination. They are methodical and careful and wholesome. They have the charm of an old pair of slippers and a pipe; they are art on undress parade.

Mr. Forsberg gives us a few landscapes and here again his painting is unpretentious and modest. It is interesting work, solid and thoughtful and pleasing.

The exhibition will continue to Feb. 1.

* *

Wellmans Have Son.

Hollywood, Cal., Jan. 20.—[Special.]—Film Director William A. Wellman and Mrs. Wellman, the former Dorothy Coonan of the screen, became the parents of a son today. The Wellmans have a daughter, Patricia, now 2.

German Movie Tells Arresting, Tragic Story

Another Strauss Romance Also Pleases.

"ROSES FROM THE SOUTH."
(Rosen aus dem Sueden.)
Photography by Willy Winterstein.
Manuscript by Dr. Max Wallner.
Directed by Walter Janssen.
Presented at the Sonotone.

THE CAST:

Johann Strauss	Paul Hoerbiger
Johannes Brahms	Hugo Werner-Kahle
Gustav Moedlinger	Oskar Sabo
Sophie Moedlinger	Olga Limburg
Toni	Ekkehardt-Arendt
Eduard Weingrueber	Oskar Sima
Mizzi	Gretl Theimer
Rozsy	Rozsy Czikos
Poldi Wambacher	Carl Ehrhardt-Hardt
General Consul Fuessli	Hans Junkermann
Mela	Paula Denk-Richter
Count Lichtenstein	Hugo Fink

"ANNA AND ELIZABETH."
Produced by Terra Film.
Directed by Frank Wysbar.
Presented at the Sonotone theater.

THE CAST:

Elisabeth, die Gutsherrin von Salis	Dorothea Wieck
Her sister	Maria Wanck
Anna	Hertha Thiele
Martin	Carl Balhaus
The sick man	Marhias Wieman
The priest	W. Kaiser-Heyl

By Mae Tinée.

Good Morning!

You may not like the double feature idea—I don't—but honesty compels me to say that both features being shown at the Sonotone are decidedly worth your while.

Both are German productions—one a drama, the other an operetta.

The former, "ANNA and ELIZABETH," tells a strange story in arresting fashion.

Anna, a simple village girl, prays over the body of her supposedly dead brother. As she does so he comes out of the trance that had so simulated death—and Anna finds herself acclaimed a saint and a miracle worker.

Terrified, confused, she attempts to escape from the hordes who haunt her home and follow her wherever she goes, but she cannot. For, on the heels of her brother's recovery there follow other "cures." A woman with a twisted neck pulls Anna's unwilling arm about it. She wrenches her arm away—and the neck straightens.

And bitter, violent Elizabeth, who has been told she can never walk again—regains the use of her feet!

Fanatically she commandeers the girl and keeps her secluded from her people . . . a saint, a miracle worker must be a solitary—talking with people saps strength.

Anna's failure to bring back to life a young man—an unbeliever—who has died from tuberculosis, results in tragedy—and release for Anna, who, at last, is able to resume a normal life.

A tragic picture, "Anna and Elizabeth" . . . that is, at times, tragically humorous. The splendid quality of acting and direction and the originality of the narrative never permit your attention to lag.

"ROSES from the SOUTH" features the lovely music of Johann Strauss, and depicts the lovable, chess mad musician as figuring in a romance—he enacting the rôle of a Mr. Fixit.

Gay, well acted entertainment, this. Paul Hoerbiger plays the roguish, doggy-eyed Strauss.

See you soon.

THROUGH THE LOOKING GLASS

[TRIBUNE Studio Photo.]

Since we can't trot off gayly to Florida or to Arizona, where we could delicately sneer at the cold weather, we might as well dig up all the winter beauty comforts we can find. They help—plenty. Not in keeping you warm, perhaps, but in keeping you looking less peeled and withered, which certainly helps the morale.

Tops among these is a lotion that has no other purpose in life than to combat the horrible ravages of high winds and cold weather. It's like a liquid cream, but isn't a bit messy and it's both a protective and a softener for the skin of your face, your hands, and your entire body. It's nice and cheap, too—which is one requisite of preparations used as lavishly and over such large areas as one must use the type of skin softener intended to defeat the lowly but utterly trying bath itch.

For the face and neck it's elegant; you shouldn't be without it if you're one to ski or skate. The shade of the cream is a good, all round flattering flesh tint. It makes a grand foundation and you have the comforting knowledge that while it's keeping your face looking fresh it's doing a good job of preventing chapping.

When you use it after your bath of a morning or evening work it well into the skin and give it a few minutes of grace to be completely absorbed. If you take this precaution the skin won't feel a bit greasy—and any irritation you normally suffer after your bath in winter will be missing.

This is a good lotion to use on the legs, by the way—on that area between skirt hem and galosh top where the cold makes the skin all chapped and goose-fleshy.

ELEANOR NANGLE.

[For information about this lotion telephone Eleanor Nangle, Superior 0100.]

Sybil Jason in Hospital for Appendix Operation

Hollywood, Cal., Jan. 20.—(AP)—Sybil Jason, child film actress, was taken to the Good Samaritan hospital today and her physician said he would operate Friday for appendicitis if she shakes off an attack of influenza.

Smart.. Exciting
Intimate Continental atmosphere...gay music...novel entertainment...superlative service. Voici Monte Carlo! Drop in. Moderate prices.
Cocktails from 4 P. M.
Never a cover or min. charge
Monte Carlo Lounge
In the Casino Parisien
CLARK and MADISON STS.
Lower Lobby • Morrison Hotel

SALE OF YARNS
Featuring Every Fashionable Color!
Because we sell yarns, and yarns only, our stock is enormous. Included is every gorgeous color and subtle shade you could possibly want. If others don't have it, Goodman's will!
Boucle ... oz. 12c
Germantown Knitting Worsted ... oz. 12½c
Southland Flake Nub Cotton ... oz. 14c
Shetland Floss ... oz. 14c
Rainbow Tweed ... oz. 16c
Pomp-O-Ray ... oz. 17c
Sport Yarn ... oz. 19c
Zephyr Germantown for Afghans ... oz. 19c
Zephyr Pompadour ... oz. 20c
Saxony ... oz. 20c
GOODMAN BROS. QUALITY
FREE LESSONS AT ALL STORES
Garments Hand Cleaned and Blocked by Experts ... 1.50
All Yarns Guaranteed
Only the best grades of wool and highest quality dyes are used in the manufacture of Goodman Bros.' yarns.
Goodman Bros.
Shop at Your Neighborhood Store
LOOP: 406 S. WELLS ST., Open Thursday Evenings.
NORTH: 4535 BROADWAY, Open Tuesday and Thursday Evenings.
SOUTH: 1408 E. 55TH ST., Open Tuesday and Thursday Evenings.
NEW STORE: 6248 S. ASHLAND, Open Tuesday and Thursday Eves.
WEST: 5667 W. MADISON, Open Tuesday and Thursday Evenings.
NEAR LOOP: 1211 S. UNION AVE., Open Sundays.
EVANSTON: 1741 SHERMAN AVENUE
Mail Orders Promptly Filled
Send for free catalogue of over 200 actual samples to Goodman Bros., Dept. T, 406 South Wells Street, Chicago.

Neumode •HOSIERY•
Walkarounds
69c
PRACTICAL CHIFFONS that hold the record for wear.
HOSIERY CLUB NEWS
In our Club, a stamp is given with every $1 purchase. 12 stamps give you one dollar's worth of hosiery—absolutely free.
18 NEUMODE HOSIERY SHOPS
New Shop — 723 E. 79th St.

BLUMS VOGUE
630 S. MICHIGAN AVE.
JUST ONCE A YEAR A
Fur Sale
LIKE THIS
...where radical reductions make these furs your wisest investment. The coats listed below are just picked at random from the large and varied collection of exquisite furs in this great annual sale.
NATURAL MINK COAT $985
that was formerly priced at . . . $2250
PERSIAN LAMB COAT $795
that was priced before the sale at $1500
SILKY BLACK CARACUL $450
that was formerly priced at $850
LOVELY SILVER FOX CAPE $750
that has been marked at $1275
HUDSON BAY SABLE CAPE $1295
that was marked to sell at $1875
Similar Values at Blums North

BOOKS—at Lowest Prices!
The most complete selection of books—at the lowest prices in town! Add to your library at these savings!
White House Cook Book $1
Revised for both small and large families. Illustrated. $1.50 edition. Washable binding.
Picture Books For Kiddies! 6½c Ea.
Indian stories . . fairy tales, etc. Well illustrated. Buy several at this low price.
The Famous "Modern Library" 18c (6 for $1.00)
30 Titles! 95c Value!
Authors That Should Be in Every Library!
• Dreiser • Wilde • Cabell • Shaw • Ibsen • France • Villon • Whistler • Many Others
Jacketless, but in Perfect Condition
6,345 Books 5c Ea.
Mystery! Adventure! Romance!
A special purchase of books of fiction—all cloth bound and in perfect condition! Queer Street, Secret Trail, many others!
(All Copies in Original Jackets)
Anthony Adverse, By Hervey Allen, Reg. $2.00 ... $1.37
White Banners, Lloyd C. Douglas, $2.50 edition ... $1.88
Believe It or Not, Ripley's Big Book! ... 87c
Life Begins at Forty, W. B. Pitkin, $1.50 edition ... 49c
Nijinsky, By his wife, Romola Nijinsky ... 99c
*Popular Sheet Music 3 for 87c
Pennies from Heaven, The Night Is Young, So Do I, Goodnight, My Love, and others.
*At Our State St. Store Only! 35c sellers
Now 10 Dept. Stores
AMERICA'S FASTEST GROWING DEPT. STORES
GOLDBLATT BROS.
AT OUR STATE STREET STORE
(State-Jackson-Van Buren)
Also at Our 91st St. Store

They Paid the Price

(Copyright: 1937: By Alice Ormond Campbell.) **By Alice Campbell**

SYNOPSIS.

Diana Lake, just returned to London, hears from Adrian Somervell, struggling young scientist, that he has inherited the fortune of his stepmother, Rose Walsh, ex-star of the theater, who was Diana's godmother. Until shortly before her death Adrian and she had been estranged. Diana's parents are both of the theater. Diana's godfather, Nicholas Blundell, wealthy bachelor solicitor, lived in the flat below Adrian's stepmother and managed her affairs. Diana has always disliked him. Now that the lack of money no longer keeps them apart, Adrian and Diana plan to be married. Diana's mother is doubtful that Rose died a natural death, and Diana feels she is not too pleased about her engagement. Diana reads in the evening paper that her aunt's body is to be exhumed for an autopsy. She meets Adrian. Elsie Dilworth, Blundell's neurotic secretary, was madly in love with Adrian—he'd repulsed her advances.

INSTALMENT X.

A BRUTAL DEATH.

"Elsie threatened suicide if I kept turning her down. We were in a punt at Richmond," said Adrian between his teeth. "I'm sorry now I didn't let her jump overboard."

"Instead of which you kissed her," Diana murmured, but he was in no mood to respond.

"I had to do what I could to smooth her down. I tell you, I was desperate. I got her home—and went out for a drink. Stayed out till one in the morning—and then, when I did sneak up to my room, dog-tired and disgusted, I give you two guesses as to what I found. Elsie, draped on my bed, in some vile sort of negligee, literally saturated with scent! That put the lid on it. I picked her up bodily and carted her across the hall—yes, kicking and screaming with hysterics. The whole house must have thought I was murdering her. I decided right then to hunt another boarding place, but she forestalled me by clearing off herself, early next morning. And that's that."

"And you didn't see her again until the Sunday Aunt Rose died?"

"Not once."

"But tonight—what possessed her to come?"

"I've told you, I haven't the foggiest notion. She barged in, wild-eyed, talking the most incomprehensible rot. To get rid of her I told her I was engaged to be married. She turned a sort of pasty green, gave one gulp, and bolted."

Diana laid her hand on his clinched one.

"Had her coming anything at all to do with—this affair?"

He frowned and hesitated, still showing the same strong repugnance to the topic.

"If it had she was talking in riddles," he answered. "She babbled something about making mistakes and wanting to atone. There was some bilge about—about being willing to be my slave if only I'd chuck everything and come away with her, out of England."

"Come away with her! O, what nonsense!" gasped Diana. "She must be mad."

"She had it all mapped out," he continued grimly. "Some friend in a shipping office had got her two passages on a fruit boat bound for God knows where. She offered to pay for them—O, yes, I'm telling you. And now, let's drop it. I promise you it won't get us anywhere."

"One thing more, and we'll not mention Elsie again. She knew, of course, that you were friendly with Aunt Rose. Did she ever say anything about Aunt Rose's money?"

"She may have done so." He did not look up. "She used to go on a bit about Mrs. Somervell's selfishness. Declared she'd never been known to

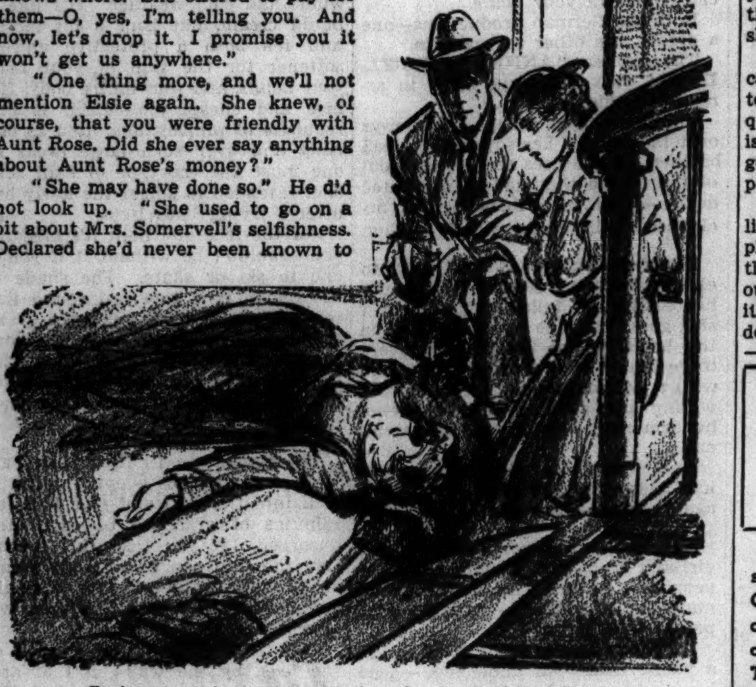

Father and daughter knelt beside the huddled body.

give a penny to any one who needed it. Once, if I remember rightly, she called her a grasping, nosey old fool."

"O, well," sighed Diana despondently, "how futile all this is! The worst of it is we'll have to wait days before we know what did happen to Aunt Rose. I rather hate having to go home and hear the family talk about it."

Adrian looked at her, then stared woodenly at the floor. Every word she uttered seemed a more ghastly blunder. The hand she had hoped he would take in his remained untouched on the seat between them, mute symbol of the breach no present effort of hers could heal. Joe's customers drifted in and out. For a long interval neither she nor Adrian spoke. She could bear it no longer.

"Adrian!" she pleaded. "What's come over you?"

He started to speak, closed his lips and glanced away.

"I can't think why I was so stupid," she whispered. "O, Adrian, we do love each other! Can't we be ourselves again?"

"I don't quite see how," he said, "until this rotten business is cleared up—if then." The final words came as by afterthought, slowly. "It's not your fault," he added. "So don't think it. Here, it's past eleven. Shall I take you home?"

"No, please. We'll walk to the Strand, and I'll get a bus. In the morning I mean to see Uncle Nick and find out—what I can. What will you do?"

"Me? O, carry on as usual." He fumbled with small coins. "I've plenty to do."

In a small voice she asked if he would ring her up.

"Of course," he promised, but his tone lacked all warmth.

She knew, then, that in one thoughtless moment at the hospital she had wrought damage far beyond her ability to repair; and yet, even so, could she wholly regret having taken the sole means at her disposal toward banishing her doubt? Wretched though she now was, she had a blessed conviction which nothing could shake. A little suffering and all would come right. It must. Rose Somervell, when all was said, could have had no real enemies. . . .

When she alighted at the Marble Arch a stream of homegoers poured from the tube exit. She felt a touch on her arm and, turning, saw her father, tall, vague, distinguished, close at her side.

"Why, Didi! This is a surprise!"

He fell into step with her, the mild pleasure in his eyes giving place to indignation, also mild—for Herbert Lake, at his most vehement, remained a gentle soul. What was the meaning of this inquiry into Rose's death? Disgraceful! The home secretary must be out of his senses. Did Pegs know? O, to be sure, Diana had not been to the theater! Well, Pegs would be at home now, waiting to talk matters over.

They reached their sheltered square, now deserted, and mounted their own steps. Herbert removed his hogskin glove, took out his key. Then, in a pitch-black hall, he stumbled and mildly swore.

"I've trodden on something. Great carelessness, leaving parcels on the floor. Didi, the light."

Vivid glare, two smothered cries, and father and daughter knelt beside the huddled body which formed the obstruction. It was Margaret Fairlamb—still warm, but stone dead.

What followed was a period too agonizing to be dealt with more than briefly. Margaret Fairlamb had been genuinely loved; her death at the hands of an unknown, brutal assailant was a calamity fraught with horror not only to her family and friends but to a wide public as well. Let us hurry past the interval between the discovery of the body and the memorial service arranged by sorrowing colleagues, and confine ourselves for the moment to the conclusions drawn by the police.

Every known fact pointed to robbery as the motive. What other belief was possible when the victim had not an ill-wisher in the world, and when the handbag taken from her had contained close on a hundred pounds in addition to valuable jewels? It was assumed that the thief had meant to overpower, not kill. Two savage blows had been inflicted, one at the base of the skull, the other on the left temple; and as these had produced fractures and cerebral hemorrhage with little external injury they argued the sort of weapon—sandbag or piece of lead pipe wrapped in a sock—likely to be used by a professional thug. The first blow must have been given as the actress reached for the light button, the second after she had been felled into the position in which she was found, face upturned, head against the bottom tread of the stairs. There seemed little doubt that the assassin had lain in wait at the foot of the stairs, most likely wearing gloves, since no finger prints were left behind. The deed accomplished, he had gone quietly out, closing the door, a quarter of an hour, at most, before the husband's and daughter's arrival. The caretakers in the basement had heard nothing.

The question now arose of how the assassin had got in. The street door was opened by latchkeys belonging to the landloard and tenants, or, in the case of visitors, by the operation of automatic buttons operated from within the various flats. Unless, therefore, the person who entered possessed a duplicate key he must perforce have rung one of the four bells and been admitted by some one from inside.

[Continued tomorrow.]

Fashion at your fingertips! With emphasis on current trends in styling, the new modes presented in the winter edition of the Chicago Tribune Book of Clotilde Fashions offer you a complete wardrobe which you can create yourself. The booklet, just off the press, is 15 cents, or 10 cents when ordered with a pattern. Address Chicago Tribune, P. O. Box 537, Grand Central Station, NEW YORK CITY; or call at one of the Tribune Public Service offices, 1 South Dearborn street and Tribune Tower.

GASOLINE ALLEY—O, THERE YOU ARE!

Play Necessary Part of Every Child's Growth

BY GLADYS HUNTINGTON BEVANS

[Copyright: 1937: By The Chicago Tribune-N. Y. News Syndicate, Inc.]

Suitable toys and playthings are necessary in the development of a child's mind and body. In connection with this subject we have a fully written leaflet, "Toys and Playthings (for children of all ages)," which will be sent on receipt of a large, 3-cent stamped, self-addressed envelope with your request.

Mrs. Bevans' column also appears in the Sunday Tribune.

Why do we get impatient when our young things want to play all the time? It is so natural that they should.

Just as at the present moment I can scarcely write because our kitten, who finds the house much too quiet after 9 o'clock in the morning, is determined to play with the little gold ring on the end of my fountain pen.

So it is with our boys and girls—little and not so little. They must play. It is the law of that stage of their lives. If they don't take seriously the things we think are serious, it is because they are cubs, and what do cubs know of our kind of seriousness and what we call responsibility?

And, here's a thought, some biologists say that every play-action of a kitten is really his make-believe at watching and cornering and catching a mouse. All this play prepares him well for the business of his life. So, although it is less obvious, does the play of our children prepare them for adult life? Think about it, and you'll see that it is so.

Frame Around Block Is Unusual Feature of Quilt

Patterns of this design are 5 cents, stamps or coin. Address Nancy Cabot, Chicago Tribune, or call at one of the Tribune Public Service offices, 1 South Dearborn street or Tribune Tower.

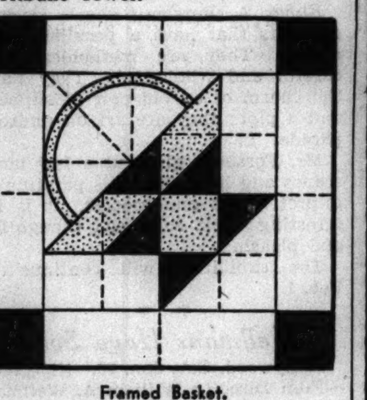

Framed Basket.

BY NANCY CABOT.

Today's quilt pattern, "Framed Baskets," is another of those popular basket patterns, one of which is found in every home where there is any kind of a collection of handmade coverlets. The distinguishing characteristic of this pattern is the narrow frame around the block which, when set together in the manner suggested on the quilt diagram accompanying the pattern, produces a most unusual effect. The completed block measures 18 inches square, and only nine pieced patterns are required for the coverlet. The remainder of the quilt is plain blocks. The basket is quilted in outline with a small clamshell quilting design along the frames and border.

MOTION PICTURES DOWNTOWN

LAST DAY—Stage GEO. WHITE'S "SCANDALS" Screen—"THE WOMAN ALONE" Opens 10:45—Price Changes 1 and 5

RKO PALACE Randolph at La Salle. TOMORROW. HER FIRST FILM! To hold you spellbound DEANNA DURBIN Eddie Cantor's Radio Star in "3 SMART GIRLS" The New Universal's Happy Hit—with Charles WINNINGER, ALICE BRADY, BINNIE BARNES, RAY MILLAND, MISCHA AUER. PLUS ON STAGE That "Lovable Brat" JANE WITHERS IN PERSON In a Swell Show with MOORE & REVEL, MEDLEY & DUPREY, MATTISON RHYTHMS, THE GREAT GRETONAS

MOTION PICTURES DOWNTOWN

4TH BIG WK! The picture the world is whispering about (Only for Adults) Ecstasy. WORLD PLAYHOUSE 410 So. Mich. Ave. Near Van Buren. Cont. 11:45 A. M. to Midnight. 35c to 6:30

STATE-LAKE 20c to 1. Screen Thrills! 'FLYING HOSTESS' William Gargan. Doors Open 10:30 a. m. —STAGE— "SPICES OF 1937" Stars, Girls Galore

WOODS 15c to 6:30 LaSalle. Shirley Temple, Frank Morgan, Helen Westley "DIMPLES". 2 FEATURES '15 Maiden Lane' and "Man Who Lived Twice"

SONOTONE 66 E. VAN BUREN 25c to 2 P. M.—35c to 6:30. LAST DAY DOROTHEA WIECK—HERTHA THIELE in "ANNA AND ELIZABETH" & Strauss' "ROSEN AUS DEM SUEDEN" STARTING FRIDAY LILIAN HARVEY "FORTUNE'S CHILDREN" ("GLUECKSKINDER") Eng. Dialog Titles WILLY FRITSCH—PAUL KEMP—OSCAR SIMA

CLARK, CLARK & MADISON 15c, 7:45 A. M. to 6:30 P. M. Walter Huston, Mary Astor "DODSWORTH" Midnight Show—Last Feature at 12:30

ORPHEUM State St. at Monroe. Doors Op. at 8:45 A. M. Marlene Dietrich, Chas. Boyer—In Color "GARDEN OF ALLAH"

MONROE, MONROE & DEARBORN 15c, 8:15 A. M. to 6:30 P. M. 2 FEATURES Ralph Bellamy—Katherine Locke "STRAIGHT FROM THE SHOULDER" Also "3 MARRIED MEN"

MOTION PICTURES SOUTH

WARNER BROS. THEATERS

AVALON 79th-Stony—Free Parking. Last Times Today! "BORN TO DANCE" —and— "MAD HOLIDAY". TOMORROW! 2 FEATURES DIONNE QUINS in REUNION with JEAN HERSHOLT. Dick Powell, Joan Blondell "GOLD DIGGERS OF 1937" Victor Moore

CAPITOL 79th-Halsted—Free Parking. Last Times Today! 'GARDEN of ALLAH' —and— "Smartest Girl in Town". TOMORROW! 2 BIG FEATURES "WE WHO ARE ABOUT TO DIE" Preston Foster, Ann Dvorak. "3 MEN ON A HORSE" Frank McHugh, Joan Blondell, Guy Kibbee, Allen Jenkins

STRATFORD 715 W. 63rd 2 Features Barton MacLane, 'BENGAL TIGER,' June Travis Wm. Gargan, "FLYING HOSTESS," Andy Devine

BEVERLY 95th-Ashland. Free Parking Censor's Decree Adults Only Katharine Hepburn in "A WOMAN REBELS"

HIGHLAND 79th-Ashland June Travis and BARTON MacLANE in "BENGAL TIGER"

OGDEN 63rd-Ashland. Adults Only Now! 2 Grand Features—2 Katharine Hepburn in "A WOMAN REBELS" Tony Martin, 'BACK TO NATURE,' Jed Prouty

GROVE 76th-Cottage. Adults Only Now! 2—Grand Features—2 Katharine Hepburn in "A WOMAN REBELS" Ralph Bellamy, "MAN WHO LIVED TWICE"

JEFFERY 71st-Jeffery. Adults Only Today Only—2 Grand Features Katharine Hepburn in "A WOMAN REBELS" Roscoe Karns in "THREE MARRIED MEN"

COSMO 79th-Halsted Dick Foran in "Sunday Round-Up" Ralph Bellamy, "STRAIGHT from SHOULDER"

SHORE 75th-Kingston, FROLIC 55th-Ellis: Huge All-Star Cast in "MIDSUMMER NIGHT'S DREAM"

LEXINGTON 1162 E. 63rd 2 Features Huge Cast, "MIDSUMMER NIGHT'S DREAM" Roscoe Karns in "THREE MARRIED MEN"

HAMILTON 71st-Paxton. Mat. Daily Entirely in Technicolor Loretta Young, "RAMONA," Don Ameche

OAKLAND 3947 Drexel 2 Features Huge Cast, "MIDSUMMER NIGHT'S DREAM" Ralph Bellamy, "STRAIGHT from SHOULDER"

BALABAN & KATZ WONDER THEATERS

TIVOLI Cottage Grove at 63rd. LAST DAY Mat. 1:30-6:30—2 FEATURES Irene Dunne "Theodora Goes Wild" WARNER BAXTER "White Hunter". Tomorrow 2 FEATURES JACK BENNY, BURNS & ALLEN, MARTHA RAYE "College Holiday" plus Shirley TEMPLE "STOWAWAY" Robert Young, Alice Faye

Southtown. LAST DAY Mat. 1 to 6:30—2 FEATURES Eleanor Powell 'BORN to DANCE' Edmund LOWE "Mad Holiday". 2 Tomorrow FEATURE PICTURES! IRENE DUNNE "Theodora Goes Wild" Melvyn Douglas. WARNER BAXTER, JUNE LANG "White Hunter"

TOWER 63rd-Stony Island—2 Features "HERE COMES CARTER" Plus Pulitzer Prize Play, "WINTERSET"

MARYLAND 63rd-Maryland. 2 Big Hits Jack Benny in "BIG BROADCAST OF 1937" & 'BENGAL TIGER'

PICCADILLY 51st AND BLACKSTONE 2—BIG FEATURES—2 Martha Raye, Monroe Owsley, Shirley Ross "HIDEAWAY GIRL" LAWRENCE TIBBETT Wendy Barrie, Gregory Ratoff "Under Your Spell"

HARPER 5240 Harper—"3 Married Men" "ACCUSING FINGER"

HYDE PARK 5312 Lake Park "GREEN PASTURES"

SHAKESPEARE 43d-Ellis—Double Feature—All Seats 10c

KENWOOD 47th & Kimbark—"All-American Chump"-"Story of Louis Pasteur"

KIMBARK 6240 Kimbark 2 FEATURES Stuart Erwin, Rob't Armstrong "All-American Chump" Buddy Rogers, Mary Brian—"Week-End Millionaire"

METROPOLITAN 47th & So. Parkway 2—Big Features—2 Adults Only! "A WOMAN REBELS"—K. Hepburn Ralph Bellamy—"MAN WHO LIVED TWICE"

CHELTEN 2 79th & Exchange FEATURES 2 Jean Arthur—"ADVENTURE IN MANHATTAN" Cary Grant, J. Bennett—"WEDDING PRESENT"

JACKSON PK. 6711 STONY ISLAND Walter Catlett Comedy Anne Shirley, Herbert Marshall "Make Way for a Lady"

HIGHWAY 63rd & Western. Op. 1:30 DOUBLE FEATURE Walter Huston, Mary Astor—'DODSWORTH' Victor McLaglen—"MAGNIFICENT BRUTE"

MARQUETTE 63rd & Kedzie. Op. 1:30 DOUBLE FEATURE Walter Huston, Mary Astor—'DODSWORTH' Bruce Cabot—"DON'T TURN 'EM LOOSE"

COLONY 59TH & KEDZIE 2 Attractions Frank Morgan, Shirley Temple—"DIMPLES" Ed. Lowe, Gloria Stuart—"Girl on the Front Page"

MIDWAY Cottage at 63rd—Op. 1:30 2 HITS! James Stewart Margt. Sullivan, "NEXT TIME WE LOVE" "SHOWBOAT"—Irene Dunne, Allan Jones

DREXEL 858 E. 63rd St. DOUBLE FEATURE CLARK GABLE—"CAIN AND MABEL" Boris Karloff—"The Man Who Lived Again"

RAY 2636 E. 75th. Op. 1:30. 2 Hits Eddie Cantor, "WHOOPEE" Loretta Young, Simone Simon, "LADIES IN LOVE"

MICHIGAN 110 E. Garfield—2 Features "THE GAY DESPERADO" & Bruce Cabot—"DON'T TURN 'EM LOOSE"

RAMOVA 35TH & HALSTED JEAN PARKER FRED MacMURRAY—"TEXAS RANGERS"

COMMERCIAL 9150 Commercial. 2 Features "Back to Nature" & KATHARINE HEPBURN—"A WOMAN REBELS"

WEST

BALABAN & KATZ WONDER THEATERS

MARBRO Madison-Crawford. LAST DAY Mat. 1:30 to 6:30—2 FEATURES "3 MEN ON A HORSE" Frank McHugh, Irene Dunne "THEODORA GOES WILD". 2 Tomorrow FEATURES JACK BENNY, BURNS & ALLEN, MARTHA RAYE "College Holiday" plus Shirley TEMPLE "STOWAWAY" Robert Young, Alice Faye

PARADISE Crawford-Washington 2—FEATURES—2 Glenda Farrell in 'HERE COMES CARTER' COUNTERFEIT LADY"—Ralph Bellamy

Central Pk. 3535 Roosevelt—2 HITS "Flying Hostess" Plus Freddie Bartholomew in 'DEVIL IS A SISSY'

MANOR North-Central—2 FEATURES Jack Holt in "North of Nome" Freddie Bartholomew in 'DEVIL IS A SISSY'

STATE 5814 W. Madison, SENATE Madison & Kedzie: 2 FEATURES Jack Benny—Star Cast "BIG BROADCAST OF 1937" Plus Jack Holt "NORTH OF NOME"

JOY Roosevelt & Ashland—2 FEATURES Edw. G. Robinson, 'BARBARY COAST' Henry Armetta—"3 KIDS AND A QUEEN"

B'DWAY Strand 1641 W. Roosevelt 2 FEATURES 'BENGAL TIGER' and 'A WOMAN REBELS'

CRAWFORD 19 S. Crawford—2 Features "3 MARRIED MEN" & Ralph Bellamy, "STRAIGHT FROM SHOULDER"

BYRD Cicero & Madison—2 FEATURES Jack Haley—"MR. CINDERELLA" WILL ROGERS, JANET GAYNOR, 'STATE FAIR'

AMERICAN 8 N. Ashland—2 FEATURES Katharine Hepburn, Herbert Marshall, "Woman Rebels" & "Back to Nature"

WEST END 121 N. Cicero—2 FEATURES "Straight from the Shoulder" James Cagney, "A Midsummer Night's Dream"

MADLIN 1910 Madison—2 Features Ovenware Free to Ladies "Cain & Mabel" & "Adventure in Manhattan"

AVENUE Cicero at Jackson—2 Features "LADY BE CAREFUL" Gladys George—"Valiant Is the Word for Carrie"

4 STAR MADISON at WESTERN 2 Hits—Op. 12:30—15c to 6:30 "Straight from the Shoulder" & "Mr. Cinderella"

MOTION PICTURES DOWNTOWN

BALABAN & KATZ WONDER THEATERS

Chicago State near Randolph. LAST DAY—Open 10:30 – Pr. Chg. 1 & 6:30 Sonja Henie – Don Ameche "ONE IN A MILLION" Stage—"June in January" REVUE. Tomorrow A TRIPLE SMASH: CAGNEY COMES BLAZING BACK to smash a vicious racket . . . aimed at every woman! JAMES CAGNEY "GREAT GUY" Grand National's hit—with MAE CLARKE • EDWARD BROPHY From the Saturday Evening Post's "Johnny Cave" stories. Extra! His First ALL-COLOR 2-Reel "Special" POPEYE in Sindbad the Sailor. Stage Stars on parade in a BALABAN & KATZ REVUE MILT BRITTON and his musical maniacs Britton Band, Walter Powell & Tito, Sybil Kaye, Dave Van Horn, MLLE. NIRSKA, HAL SHERMAN, ALLEN & KENT 4, EVANS BALLET

GARRICK Randolph near Clark. Doors Open 8:45 Price Change 1 & 6 George ARLISS "Man of Affairs"

ROOSEVELT State near Washington. Op. 8:45; Last 2 Days "LLOYDS of LONDON"

APOLLO Randolph at Clark. Open 8:45 A. M. Price Change 1 & 6 Gary COOPER, Jean ARTHUR "Plainsman"

MOTION PICTURES DOWNTOWN

ORIENTAL Randolph near State. Last Day: Opens 10:15 Price Change 1 & 6:30 Stage: BUDDY DOYLE (Eddie Cantor of "The Great Ziegfeld") In Person. Screen: Dorothy Lamour, 'Jungle Princess'. Tomorrow: Spicy, continental girl revue! All New! Monte Carlo BREVITIES with Count BERNIVICI and his 15—Transatlantic Swingettes—15 Cast of 55 35 Girls, 25 Scenes! See the Giant Double Revolving Stage. 1st Loop Run! Beauty outwits cops; solves murder! GLENDA FARRELL, BARTON MacLANE "SMART Blonde" Warner Bros. Smash Hit

UNITED ARTISTS Randolph at Dearborn. Doors Open 8:45 a. m. Price Change 1 & 6 WILLIAM POWELL, MYRNA LOY "AFTER the THIN MAN" James Stewart, Elissa Landi, Joseph Calleia, Jessie Ralph

NORTHWEST

BALABAN & KATZ WONDER THEATERS

HARDING Open 1 P. M. 2 Features Eleanor Powell in "BORN TO DANCE" Plus "MAD HOLIDAY"—Edmund Lowe

CONGRESS 2135 Milw. 2 FEATURES Lovers trapped by murderer—"WINTERSET" Plus "NORTH OF NOME" with Jack Holt

GATEWAY Hearing Aids, CRYSTAL North & California: Freddie Bartholomew, Jackie Cooper "Devil Is a Sissy" PLUS Andy Devine 'FLYING HOSTESS'

Will Rogers 5635 Belmont—2 Hits "North of Nome" Plus Freddie Bartholomew—"DEVIL IS A SISSY"

TERMINAL 3315 Law.—2 Features "Missing Girls" Plus Freddie Bartholomew—"DEVIL IS A SISSY"

BELPARK 3231 N. Cicero—2 Features 'BENGAL TIGER' Plus "BIG BROADCAST OF 1937"—Jack Benny

BILTMORE Division-Damen—2 HITS "Mr. Cinderella" Plus "Straight from the Shoulder"—Ralph Bellamy

ALBA Kedzie-Lawrence—2 FEATURES Claire Trevor—"15 Maiden Lane" Ralph Bellamy, "Straight from the Shoulder"

TIMES 4847 Milwaukee—Open 1:30 P. M. In Glorious Technicolor Loretta Young—"RAMONA" Joan Bennett, Cary Grant—"WEDDING PRESENT"

KARLOV 4048 Armitage Ave. Gladys George, Arline Judge "VALIANT IS THE WORD FOR CARRIE" Ed. Lowe, Gloria Stuart—"Girl on the Front Page"

ADMIRAL 3940 Lawrence Wm. Powell, Myrna Loy "GREAT ZIEGFELD"

ALAMO 3641 Chicago Ave.—Mat. Daily FREDDIE BARTHOLOMEW JACKIE COOPER—"DEVIL IS A SISSY" Feature No. 2—"FLYING HOSTESS"

TIFFIN 4051 North Ave. 2 Features Herbert Marshall Katharine Hepburn—"A WOMAN REBELS" and Judith Barrett—"FLYING HOSTESS"

DRAKE 3548 MONTROSE 2 Features—Ovenware WILL ROGERS—"STATE FAIR" Also "MAKE WAY FOR A LADY"

AVON 3327 Fullerton Ave.—2 FEATURES Clark Gable—"CAIN & MABEL" Jean Arthur, "ADVENTURE IN MANHATTAN"

IRVING 4008 Irving—2 FEATURES Mary Brian—"3 Married Men" Ralph Bellamy—'Straight from the Shoulder'

EMBASSY 3940 Fullerton—2 FEATURES "MR. CINDERELLA" and Walter Huston, Mary Astor—"DODSWORTH"

CROWN 1607 W. Division—2 FEATURES "FLYING HOSTESS" and Barton MacLane, June Travis, "BENGAL TIGER"

LOGAN Milwaukee at Sawyer DICK POWELL JOAN BLONDELL—"STAGE STRUCK"

MONT CLARE Grand Ave. at Harlem DOUBLE FEATURE "I LIVE MY LIFE" & "MR. CINDERELLA"

METRO 3003 Lawrence Ave. 2 Big Features "THE BIG NOISE" Robt. Taylor, Joan Crawford—"GORGEOUS HUSSY"

PORTAGE 4050 Milwaukee. 2 Features "Man Who Lived Twice" & Gary Cooper—'GENERAL DIED at DAWN'

LIBERTY 3705 Fullerton. Mat. Daily French Casseroles Free to Ladies "LIBELED LADY" and "THE PUBLIC PAYS"

NORTH

JULIAN 918 Belmont—MAT. DAILY Sweden's Favorite Singing Comedian—ADOLF JAHR In the Swedish Military Musical Comedy "SAMVETSOMMA ADOLF" Complete with English Explanatory Titles

SHERIDAN 4038 Sheridan—2 Features MARTHA RAYE SHIRLEY ROSS, "HIDEAWAY GIRL" and ROSS ALEXANDER, "HERE COMES CARTER" TWO COMPLETE FEATURES AFTER 10:00 P. M. Tomorrow: "Garden of Allah" & "Smart Blonde"

VOGUE Broadway & Grace—2 FEATURES Katharine Hepburn, Herbert Marshall "A WOMAN REBELS" & Freddie Bartholomew Jackie Cooper, "THE DEVIL IS A SISSY"

MODE 3912 Sheridan Rd.—2 FEATURES Mary Brian, "3 MARRIED MEN" & RALPH BELLAMY, "MAN WHO LIVED TWICE"

400 6746 Sheridan Rd.—2 FEATURES Dick Powell, "STAGE STRUCK" & William Powell, Myrna Loy, "LIBELED LADY"

DEVON 6225 Broadway—2 FEATURES JACK BENNY, MARTHA RAYE Burns & Allen, "BIG BROADCAST OF 1937" & KATHARINE HEPBURN, "A WOMAN REBELS"

N. CENTER 4037 Lincoln—2 FEATURES "BACK TO NATURE" and KATHARINE HEPBURN, "A WOMAN REBELS"

BIOGRAPH 2433 Lincoln—2 Features "MR. CINDERELLA" & WALTER HUSTON, Mary Astor, "DODSWORTH"

DAVIS 4613 Lincoln—2 Features—Jeanette MacDonald, Nelson Eddy, "Rose Marie" Ralph Bellamy, "MAN WHO LIVED TWICE"

BUCK'M 3319 N. Clark—2 FEATURES June Travis, "Bengal Tiger" Katharine Hepburn, Herbt. Marshall, 'Woman Rebels'

ARGMORE 1040 Argyle—2 FEATURES "Don't Turn 'Em Loose" Clark Gable, Marion Davies, "CAIN & MABEL"

VIC Sheffield & Belmont—2 FEATURES Mary Brian, "3 MARRIED MEN" & RALPH BELLAMY, "MAN WHO LIVED TWICE"

ADELPHI 7074 No. Clark 2 FEATURES Hear It on Our Mirrophonic Sound System NINO MARTINI Golden Voice Metropolitan Opera Star IDA LUPINO, LEO CARRILLO "GAY DESPERADO" Also the Parole System Exposed in "DON'T TURN 'EM LOOSE" with Lewis Stone, James Gleason, Betty Grable

ROSEWOOD 1823 MONTROSE Mat. Dly. Ops. 1:30 P. M. 3 FEATURES! JEAN ARTHUR JOEL McCREA in "ADVENTURE in MANHATTAN" "15 MAIDEN LANE"—Claire Trevor, Cesar Romero Dick Foran, Paula Stone—"TRAILIN' WEST"

LINCOLN 3164 Lincoln, Nr. Belmont Mat. Price 1 to 6:30 CLARK GABLE—MARION DAVIES "CAIN AND MABEL"

BRYN MAWR 1125 Bryn Mawr at "L" Station—Drs. Op. 1 P. M. Last Times Today—"Make Way for a Lady" And "MIDSUMMER NIGHT'S DREAM"

GOLD COAST 15c CLARK & NORTH Patricia Ellis—"LOVE BEGINS AT 20"

PANORAMA 717 Sheridan. Drs. Op. 6 Wm. Powell, Jean Harlow Myrna Loy, Spencer Tracy—"LIBELED LADY"

CALO 5400 N. CLARK Mary Astor Ruth Chatterton, Walter Huston—"DODSWORTH"

DEARBORN 40 W. Division. Op. 6 P. M. WILL ROGERS, Janet Gaynor, Lew Ayres—"STATE FAIR"

NORTH

BALABAN & KATZ WONDER THEATERS

UPTOWN. LAST DAY Hurry, 2 Swell Hits, Op. 1 P. M. "3 MEN ON A HORSE" Irene Dunne "Theodora Goes Wild". 2 Tomorrow FEATURES JACK BENNY, BURNS & ALLEN, MARTHA RAYE "College Holiday" plus Shirley TEMPLE "STOWAWAY" Robert Young, Alice Faye

GRANADA Sheridan-Devon Last Day. Op 1 2 HITS Eleanor Powell, "BORN TO DANCE" Plus Edmund Lowe, Elissa Landi, "Mad Holiday" TOMORROW • 2 Swell Features

RIVIERA Brdwy.-Lawr. Open 1:30 2 Features Warner Baxter, June Lang, "White Hunter" Plus "NIGHT WAITRESS"—Margot Grahame TOMORROW • 2 Great Features "GOLD DIGGERS OF 1937" Plus "WE WHO ARE ABOUT TO DIE"

CENTURY Clark-Diversey, NORTOWN Western-Devon, BELMONT Lincoln-Ashland, NORSHORE Howard-Clark: 2 Feature Hits Season's Prize Play "WINTERSET" Burgess Meredith —PLUS— Anne Nagel, Ross Alexander "HERE COMES CARTER"

PANTHEON Sheridan-Wilson. Last Day "DEVIL IS A SISSY" Freddie Bartholomew, Plus "Flying Hostess"

LAKESIDE 4728 Sheridan, COVENT 2653 N. Clark: Last Day—INTACT At Regular Prices 'A MIDSUMMER NIGHT'S DREAM'

PLAZA 308 W. NORTH AVE. TWO FEATURES Marion Davies, Clark Gable "CAIN and MABEL" Ralph Bellamy—"WILD BRIAN KENT"

WINDSOR 2 1225 N. Clark. Open 1:30 —BIG PICTURES— 2 Freddie Bartholomew—"DEVIL IS A SISSY" Herbert Marshall—"MAKE WAY FOR A LADY"

RIDGE Devon at Clark—Doors Open 1 P. M. 2 FEATURES—James Cagney Dick Powell—"MIDSUMMER NIGHT'S DREAM" Jack Haley, Betty Furness—"MR. CINDERELLA"

HOWARD Howard St. "L"—Free Parking Open 1:30—Two Features Jack Benny, Burns & Allen—'Big Broadcast of 1937' Katharine Hepburn, H. Marshall—'A Woman Rebels'

DE LUXE 1141 Wilson. 2 Big Hits Latest "March of Time" Herbert Marshall—"MAKE WAY FOR A LADY" 'STRAIGHT from the SHOULDER'—Ralph Bellamy

CINEMA "WALKING ON AIR" TODAY ONLY! Gene Raymond, Ann Sothern

LAKE SHORE 3175 BROADWAY DOUBLE FEATURE '15 MAIDEN LANE' & 'ALL-AMERICAN CHUMP'

BUGG 2 FEATURES—Eric Linden Cecilia Parker, 'Sins of Children' Claire Trevor—"15 MAIDEN LANE"

• SUBURBAN •

AUSTIN

PARK 5960 W. LAKE ST. GLADYS GEORGE—ARLINE JUDGE "Valiant Is the Word for Carrie"

SYMPHONY 4937 W. Chicago Ave. 2—Big Features—2 All-Star Cast—'A MIDSUMMER NIGHT'S DREAM' Roscoe Karns in "THREE MARRIED MEN"

IRIS 2 5743 CHICAGO AVE. FEATURES 2 Ralph Bellamy—"Man Who Lived Twice" Wm. Powell, Jean Harlow—"LIBELED LADY"

AUSTIN GLADYS GEORGE "Valiant Is the Word for Carrie"

BERWYN

NEW RITZ 6343 W. Roosevelt—2 Features Doors Open 1:30 P. M. Ralph Bellamy, Marian Marsh, 'Man Who Lived Twice' Pyrex Glassware to Ladies with Eve. Admission

BERWYN Ridgeland & Cermak—2 FEATURES Jack Holt, 'NORTH OF NOME' Plus FREDDIE BARTHOLOMEW—'DEVIL IS A SISSY'

HARVEY

HARVEY Open 6 Today—2 Features "WILD BRIAN KENT" & "BENGAL TIGER" with Barton MacLane

BLUE ISLAND

GRAND MATINEE DAILY—Open 1 P. M. 2 Features—"Devil Is a Sissy" and "LOVE LETTERS OF A STAR"

FOREST PARK

FOREST MADISON at DES PLAINES Herbert Marshall—Anne Shirley "MAKE WAY FOR A LADY"

MAYWOOD

LIDO MATINEE DAILY Elizabeth Allan Katharine Hepburn, Herbert Marshall "A WOMAN REBELS"

OAK PARK

LAMAR Marion at Lake St. "L" JOE E. BROWN, Carol Hughes Skeets Gallagher—"POLO JOE"

LAKE Lake Near Marion Street Complete Production Intact! "A MIDSUMMER NIGHT'S DREAM"

SOUTHERN 828 S. Oak Pk.—2 Features "ACCUSING FINGER" & Clark Gable, Marion Davies, "CAIN & MABEL"

CICERO

TOWN Roosevelt Nr. Austin—2 Features Stuart Erwin, "All-American Chump" Jean Arthur, "ADVENTURE IN MANHATTAN"

HINSDALE

HINSDALE 20c WHY PAY MORE? Feature 7:50—10:00—"Don't Turn 'Em Loose" Plus "The Last Wilderness" We Show Only ONE Feature But It's Good

LA GRANGE

LA GRANGE Hearing Aids—2 FEATURES "FLYING HOSTESS" plus FREDDIE BARTHOLOMEW 'DEVIL IS A SISSY'

EVANSTON

B&K VARSITY Hurry, LAST DAY Last 2 Performances, 2:15, 8:30 P.M. NORMA SHEARER—LESLIE HOWARD In William Shakespeare's "ROMEO AND JULIET" with JOHN BARRYMORE—Cast of 1,000s Obtain Tickets Early—Box Office Opens 10 A.M.

VALENCIA Open 1:30—Show at 2 P. M. Matinee Price to 6:30 JOEL McCREA—JEAN ARTHUR "ADVENTURE IN MANHATTAN"

WILMETTE

WILMETTE Walter Huston, Ruth Chatterton MARY ASTOR "DODSWORTH"

NO MAN'S LAND

TEATRO DEL LAGO Katharine Hepburn, Herbert Marshall "A WOMAN REBELS"

PARK RIDGE

PICKWICK Open 6—2 Features "Three Married Men" & Gary Cooper—"GENERAL DIED AT DAWN"

WHEATON

PARAMOUNT FREDDIE BARTHOLOMEW JACKIE COOPER "THE DEVIL IS A SISSY"

Mrs. M'Cormick Will Display New Paintings

Tea Will Open Exhibit on Friday, Jan. 29.

[Continued from page 17, column 3.]

afternoon of this month in Orchestra hall, for the Chicago Business Men's orchestra will be giving a concert there then. Amy Neill, whose husband, Avern Scolnik, is a member of the orchestra, will be the soloist. She is one of the world's greatest woman violinists and has appeared with all the leading orchestras of America and Europe, including our own Chicago one.

The Melodists, the Cliff Dwellers, the Cordon and other organizations have taken blocks of seats, and boxes have been reserved by Mrs. Frederic W. Upham, Mrs. Americus F. Callahan, Mrs. Sidney Haskell, Mrs. Hubert Conover, Mrs. Archibald E. Freer, Mrs. Royden J. Keith, Mrs. William E. Vogelback, Mrs. Bowman Lingle, Mrs. Harding Vincent, and Mrs. Welch Dickinson among others.

This is the sixteenth year for this unique orchestra, whose 115 members are all nonprofessional musicians, professional and business men who play just for the love of it. The late George Lytton founded it and George Dasch is the present conductor.

Mrs. Paul Rowan, Mrs. Herbert A. Friedlich, and Mrs. James E. Baggot Jr., who managed the very successful benefit for three charities, Emerson House association, Sunset Camp Service league, and Madonna center, last winter at Saks', are planning another one for the same three charities.

It will be a similar affair, but it will be given in the grand ballroom of the Stevens hotel instead of in Saks' store, for the crowds last year were too large for the store. Friday, Feb. 26, is the date chosen for the benefit.

Shan-Kar Ballet to Open Tomorrow.

Mr. and Mrs. Clay Judson, Mrs. John T. McCutcheon, Mr. and Mrs. John A. Holabird, Durand Smith, the Paul Russells, the Arthur Byfields, Mr. and Mrs. Raymond L. Redheffer, Mrs. Archibald E. Freer, Mrs. John Kellogg, and Mrs. Wentworth Field are among those who are planning to attend performances by Shan-Kar and his ballet this week-end at the Auditorium theater.

The distinguished Hindu dancer whose art has been acclaimed by balletomanes here in other years is returning in a new program. He will give performances tomorrow night, Saturday afternoon and evening, and Sunday afternoon.

Mr. and Mrs. Charles Hickox [Catherine Barker] left yesterday after a two day stay at the Drake hotel during which they saw many of their relatives and old friends here. They were to stop in Michigan City for a visit on their way home to New York.

Mrs. Potter Palmer is returning today from New York, where she went to see the national exhibit of needlework.

Mrs. James M. Sheldon is in Poughkeepsie, N. Y., today to attend a concert at which her daughter, Miss Elizabeth Ann Sheldon, a scholarship student in the Vassar college and School of Applied Music, and Miss Harriet Atkins of Boston will be the artists. Both girls study with Miss Marta Milinowski, formerly of the Lake Forest School of Music.

Alliance Francaise Holds Causerie Today.

Mme. Germaine Chambreau will speak on "The Chateaux of Touraine" at the Alliance Française causerie this afternoon at the Alliance clubrooms. Mrs. Ralph Greenlee will be hostess at tea, assisted by Mrs. Daniel Taylor, Miss Marian Greenlee, and Miss Andree Vilas. Pouring will be Mrs. Edward B. Smith and Miss Anna Fitzu.

The Woman's auxiliary of Grant hospital will hold its annual meeting at 10:30 o'clock tomorrow at the nurses' home of the hospital. Mrs. Henry Bartholomay is president of the auxiliary.

The Sarah Lawrence Alumnæ association is giving a tea at the Fortnightly at 4 o'clock tomorrow for prospective students, their families and friends, and of course for the alumnæ themselves.

WINNIE WINKLE, THE BREADWINNER: Friendly Enemy

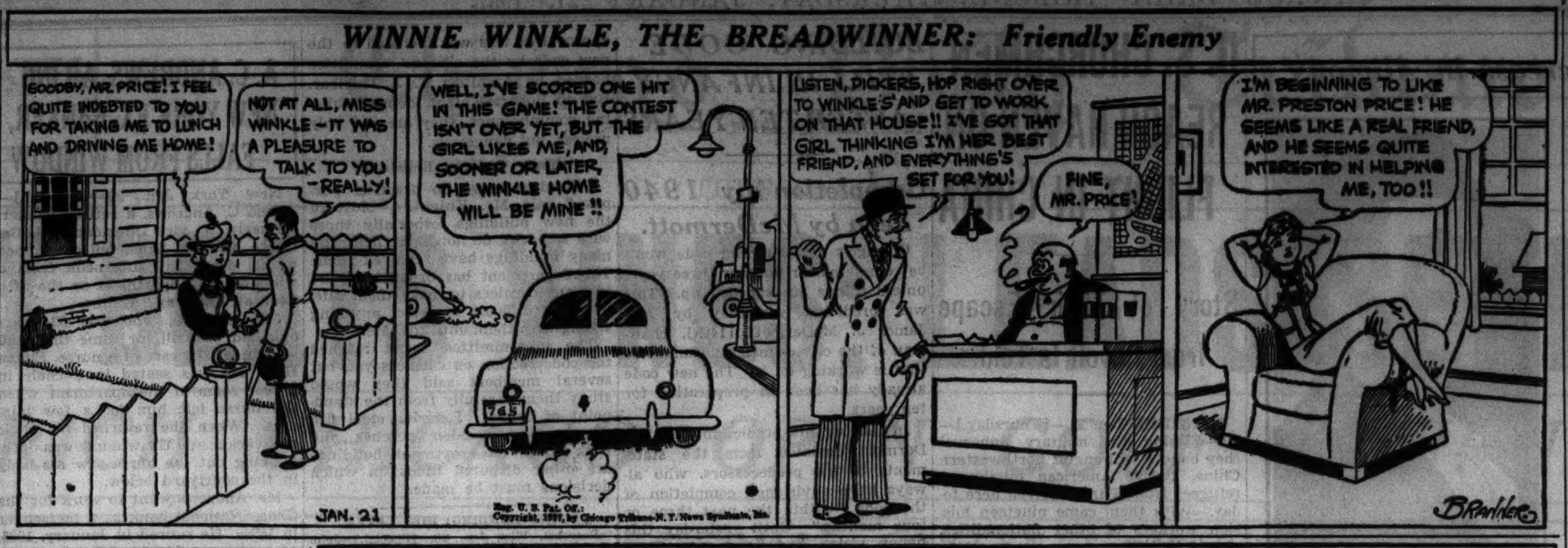

Reg. U. S. Pat. Off.: Copyright, 1937, by Chicago Tribune-N. Y. News Syndicate, Inc.

TODAY'S RADIO BROADCASTS

ON SHORT WAVES.

PARIS—12:50 p. m.—Fifteen minutes with the poets. TPA-3, 25.2 m., 11.88 meg.
BERLIN—5 p. m.—German winter sport resorts V. The Black Forest. DJD, 25.4 m., 11.77 meg.
LONDON—5:15 p. m.—"All At Sea," or "The True Story of the Betty Martin." A burlesque by the Melluish Brothers. GSD, 25.5 m., 11.75 meg.; GSC, 31.3 m., 9.58 meg.; GSB, 31.5 m., 9.51 meg.
LONDON—8 p. m.—"Scrapbook for 1919." GSD, 25.5 m., 11.75 meg.; GSC, 31.3 m., 9.58 meg.; GSB, 31.5 m., 9.51 meg.
BERLIN—8:15 p. m.—Folk Song Singing by the Hitler Youth. DJD, 25.4 m., 11.77 meg.

CHICAGO WAVE LENGTHS.

W-G-N—720	WLS—870	WJJD—1120
WIND—560	WAAF—920	WWAE—1200
WMAQ—670	WCFL—970	WSCB—1210
WBBM—770	WMBI—1080	WGES—1380
WENR—870	WCBD—1080	WHFC—1420

A. M.
7:00—W-G-N—Good Morning program.
WMAQ—Suburban hour.
WLS—Julian Bentley.
WBBM—Musical Clock.
WCFL—Breakfast Parade.
WMBI—Sunrise Service.
7:15—W-G-N—Wake Up and Sing.
WLS—Prairie Ramblers and Patsy.
WAAF—Just About Time.
WCFL—Organ Rhapsody.
7:30—W-G-N—The Golden hour.
WJJD—Christian Science program.
WLS—Junior Broadcast club.
WAAF—The Breakfast Express.
7:45—WJJD—Dude Martin.
WLS—Lulu Belle and Scotty.
WCFL—Leo and Ken.
8:00—WMAQ—Fashion Horoscope.
WJJD—Merrick's Vocal Group.
WIND—Bert Lane's Mountaineers.
WCFL—Breakfast club.
WLS—Jolly Joe.
8:30—W-G-N—Good Morning program [continued].
WJJD—Dude Martin.
WLS—Morning Devotions.
8:45—W-G-N—Beauty Forum [MBS].
WLS—Morning minstrels.
WIND—Morning dance.
WJJD—Federation of Women's Clubs.
9:00—W-G-N—Len Salvo, organist [MBS].
WMAQ—Mrs. Wiggs.
WBBM—Betty and Bob.
WCFL—German program.
WAAF—Miniature concert.
WJJD—Bosworth broadcast.
WLS—The Hilltoppers.
9:15—W-G-N—Bachelor's Children [MBS].
WMAQ—John's Other Wife.
WBBM—Modern Cinderella.
WGES—Canary concert.
WLS—Five Star Jones.
9:30—W-G-N—Get Thin to Music.
WMAQ—Just Plain Bill.
WBBM—Betty Crocker; Hymns of All Churches.
WAAF—Happiness Time.
WCFL—World Tour.
WIND—Monticello Party Line.
WLS—Pepper Young's Family.
9:45—WMAQ—Today's Children.
WCFL—Humor in the News.
WBBM—John K. Watkins.
WAAF—This Rhythmic Age.
WIND—Girl in a Million.
10:00—W-G-N—Cooking Question Box.
WMAQ—David Harum.
WBBM—Mary Lee Taylor.
WAAF—The Woman's Hour.
WLS—The O'Neills.
WJJD—Illinois Medical society.
WCFL—Melody Echoes.
10:15—W-G-N—"We Are Four."
WMAQ—The Green Dragon.
WBBM—Quality Twins.
WIND—Rhubarb Red.
WLS—Personal Column of the Air.
10:30—W-G-N—"Love Songs" [MBS].
WMAQ—Betty Moore.
WBBM—Big Sister.
WMBI—Missionary Hour.
WLS—Vic and Sade.
WJJD—Women's Exchange program.
WAAF—Waltz time.
10:45—W-G-N—"Petticoat Philosophy."
WMAQ—The Wife Saver.
WBBM—Homemaker's Exchange.
WCFL—The Voice of Cookery.
WJJD—Monticello Party Line.
WLS—The Gospel Singer.
WAAF—Foolish Questions.
11:00—W-G-N—Lawrence Salerno and organ.
WMAQ—Girl Alone.
WBBM—The Gumps.
WAAF—Melody Parade.
WIND—News from Life.
WJJD—Bureau of Missing Persons.
WLS—Martha Crane.
WCFL—Honeyboy and Sassafras.
11:15—W-G-N—Studio orchestra [MBS].
WMAQ—The Story of Mary Marlin.
WBBM—Quarter Hour of Romance.
WJJD—Criminal court interviews.

Today's Features

ON W-G-N.

Outstanding concert and dance music will headline the W-G-N and Mutual network broadcasts this evening. At 7:30 p. m. Guy Lombardo will start a half hour's program. Between 10:15 and 1:30 a. m. the orchestras of Freddy Martin, Ted Weems, Benny Goodman, Veloz and Yolanda, Al Kavelin, Red Norvo with Mildred Bailey, and Dick Jurgens with Pat O'Malley will be heard.

MILDRED BAILEY.

A concert will be presented by Henry Weber and the W-G-N orchestra, Katnryn Witwer, soprano; William Miller, tenor, and the mixed octet at 9:30 p. m. Themes from the compositions of Oscar Strauss will be featured.

Other features:
9:15 a. m.—Bachelor's Children [MBS].
10:45—Petticoat Philosophy [MBS].
12:15 p. m.—Wife vs. Secretary.
3:15—Life of Mary Sothern [MBS].
4—W-G-N Dance orchestra, directed by Harold Stokes.
6:45—Pleasant Valley Frolics [MBS].
7—Tom, Dick, and Harry [MBS].
8—Gabriel Heatter [MBS].

ON OTHER STATIONS.

7 p. m.—WMAQ—Rudy Vallee's Varieties—Roland Young in "The Noble Land," Walter C. Kelley, the Virginia judge; Sydney Franklin, bull fighter; the Charioteers, and Edgar Bergen.
7—WBBM—Kate Smith's Band Wagon—Jimmy Durante, guest.
7:30—WLS—Rochester Philharmonic orchestra.
8—WMAQ—Show Boat—Lanny Ross and Gloria Swanson in "The Trespasser."
8—WBBM—Major Bowes.
8—WLS—"Lawyer Lincoln"—with Mrs. Lucile McVicker Lippmann, Michael Rosinia, Judge Stanley Klarkowski, and others.
8:30—WENR—American Town Meeting of the Air—"Consumers Co-operatives."
9—WMAQ—Bing Crosby's revue—Bob Burns, Rose Bampton, and Lee Tracy.
9:30—WENR—The Jamboree.
9:30—WBBM—March of Time.

11:30—W-G-N—Bob Elson on State Street.
WMAQ—Farm and Home hour.
WBBM—Helen Trent.
WIND—Harry Zimmerman, organist.
WCFL—Gene Arnold and Cadets.
WJJD—Safety court.
WAAF—Myron Dee Sargent.
11:45—W-G-N—Your Friendly Neighbor with Norman Ruvell.
WBBM—Rich Man's Darling.
WCFL—Fashions on Parade.
WLS—Julian Bentley.
WAAF—Dance Revue.
12:00—W-G-N—Rhythm Time.
WMBI—Midday Gospel hour.
WBBM—Carolyn Pryce.
WLS—Dinner Bell program.
WAAF—The Symphonic hour.
WCFL—Marguerite Padula, songs.

P. M.
12:15—W-G-N—"Wife vs. Secretary."
WBBM—Broadcast Rhymesters.
WIND—Milt Herth, organist.
WCFL—Noonday concert.
WJJD—Loop Noonday service.
12:30—W-G-N—Markets; Midday Service, the Rev. Orrin W. Aumann, World-Service Tr., Methodist Episcopal church, Chicago [MBS].
WMAQ—Dan Harding's Wife.
WBBM—Truman Bradley.
WCFL—Your Personal Reporter.
WIND—Let's Dance.
12:45—WLS—Live stock market summary.
WMAQ—Happy Jack Turner.
WBBM—Aunt Jenny's Real Life Stories.
WCFL—For Women Only.
1:00—W-G-N—Palmer House Concert orchestra [MBS].
WBBM—Man on the Street.
WAAF—Hoosier Philosopher.
WMAQ—Words and Music.
WCFL—Music Guild.
WIND—Sketches in Melody.
WJJD—Midday Roundup.
WLS—Red Foley and Lily May.
1:15—W-G-N—Harold Turner [MBS].
WBBM—American School of the Air.
WLS—Otto's Novelodeons.
1:30—W-G-N—Painted Dreams [MBS].
WMAQ—Matinee Greetings.
WLS—Closing grain markets.
WIND—Out of the Past.
WAAF—Hollywood Brevities.
WCFL—Federation of Women's Clubs.
1:45—W-G-N—Palmer House Concert orchestra [MBS].
WCFL—Dumesnil piano program.
WMAQ—Martha Holmes.
WLS—Homemakers' hour.
WBBM—Myrt and Marge.
WAAF—Dorothy Adams, contralto.
WCFL—Maurice Dumesnil.
WJJD—Dude Martin.
2:00—W-G-N—Molly of the Movies [MBS].
WMAQ—Pepper Young's Family.
WLS—Homemakers' hour.
WBBM—Barnyard Frolics.
WJJD—Julane Pelletier, pianist.
WAAF—Red Hot and Low Down.
2:15—W-G-N—June Baker, home management.
WMAQ—King's Jesters.
WCFL—Eastman School Symphony orchestra.
WLS—Ma Perkins.
2:30—W-G-N—Margot Rebell and organ.
WMAQ—Vic and Sade.
WIND—Torrid Tunes.
WLS—Homemakers' program.
WJJD—The Serenader.
2:45—W-G-N—Dance orchestra.
WMAQ—The O'Neills.
WIND—Julane Pelletier, pianist.
WJJD—My Kingdom Come.
3:00—W-G-N—"Way Down East."
WMAQ—Fashion show.
WCFL—Child Study program.
WBBM—Meet the Missus.
WENR—Light Opera company.
WIND—Through the Hollywood Lens.
WJJD—Supper Time Frolic.
3:15—W-G-N—Life of Mary Sothern [MBS].
WBBM—Radio Gossip club.
WCFL—Lucille Summers.
WAAF—Live stock market.
WIND—Waltz Time.
3:30—W-G-N—Good Health and Training.
WENR—Music Circle.
WBBM—Signor Carmella.
WAAF—Lutheran program.
WMAQ—Follow the Moon.
WMBI—Sacred Music.
WCFL—Opera Guild.
3:45—W-G-N—Harold Turner, pianist.
WCFL—Answer Me This.
WENR—Young Hickory.
WBBM—Little Brown Book.
WIND—Swing Classics.
WAAF—The Gaieties.
WMAQ—Tuneful Topics.
4:00—W-G-N—Dance orchestra.
WBBM—Kitty Keene, Inc.
WENR—Noble Cain's choir.
WAAF—Jimmie Kozak, pianist.
WMAQ—While the City Sleeps.
4:15—WMAQ—Florence George, soprano.
WAAF—Sports Shorts.
WBBM—American Dental association.
4:30—W-G-N—Chateau Laurier Concert Trio.
WMAQ—Irma Glen.
WENR—The Dictators.
WBBM—Clem and Harry.
WCFL—Arthur Linder.
WIND—The Serenader.
WAAF—Eventide Echoes.
4:45—W-G-N—Margery Graham, Book a Week [MBS].
WMAQ—Andy Iona's orchestra.
WBBM—State of Florida.
WENR—Helen Jane Behlke, songs.
WCFL—Toilers' Quartet.
5:00—W-G-N—En Dinant [MBS].
WMAQ—Amateur Sports.
WBBM—Al Trace's orchestra.
WENR—Malcolm Claire.
WCFL—Tea Time.
WJJD—Polish program.
WIND—Cumberland Ridge Runners.
5:15—WMAQ—Tom Mix.
WBBM — President's Birthday Ball speaker.
WCFL—Swing Harmonies.
WIND—Cumberland Ridge Runners.
WENR—Animal Closeups.
5:30—W-G-N—Singing Lady.
WMAQ—Jack Armstrong.
WBBM—Howard Neumiller, pianist.
WCFL—Melody Review.
5:45—W-G-N—Little Orphan Annie.
WMAQ—Romance and Rhythm.
WCFL—Joan and the Escorts.
WENR—Flying Time.
WIND—German hour.
WBBM—Renfrew of the Mounted.
6:00—W-G-N—Chuck Wagon Time.
WMAQ—Donald McGibeny.
WBBM—Davey Adams.
WCFL—Grace Wilson, contralto.
WENR—Easy Aces.
WJJD—Supper Time Frolic.
6:15—WMAQ—The Voice of Experience.
WBBM — Northwestern University Bookshelf.
WCFL—Pilner and Earle, pianos.
WENR—The Original Jesters.
6:30—W-G-N—Bob Elson's Sports Review.
WMAQ—Norman Ross.
WBBM—Alexander Woollcott.
WENR—Lum and Abner.
WCFL—Songs in the Spotlight.
6:45—W-G-N—Pleasant Valley Frolics.
WBBM—Boake Carter.
WENR—Frankie Masters' orchestra.
WMAQ—Roy Campbell's Royalists.
7:00—W-G-N—Tom, Dick, and Harry.
WMAQ—Rudy Vallee's Varieties.
WIND—Lithuanian program.
WBBM—Kate Smith's Bandwagon.
WLS—The Old Judge.
7:15—W-G-N—Veloz and Yolanda's orch.
WCFL—William Hayden, tenor.
7:30—W-G-N—Guy Lombardo's orch. [MBS].
WCFL—Tunes on Tap.
WLS—Rochester Philharmonic orch.
WIND—Spare the Rod.
7:45—WCFL—Talk of the Town.
WLS—The Active Citizen.
8:00—W-G-N—Gabriel Heatter [MBS].
WMAQ—Show Boat
WBBM—Maj. Bowes' Amateur hour.
WCFL—Herr Louie and the Weasel.
WLS—"Lawyer Lincoln."
8:15—W-G-N—Red Norvo's orch. [MBS].
Spencer and Lee.
8:30—W-G-N—Al Kavelin's orchestra.
WCFL—President's Birthday ball speaker.
WIND—Night court.
WENR—American Town Meeting of the Air.
8:45—W-G-N—Tomorrow's Tribune.
WCFL—Lois Russell, soprano.
8:52—W-G-N—Quin Ryan's Sport Shots.
9:00—W-G-N—Veloz and Yolanda's orch.
WMAQ—Bing Crosby.
WBBM—Floyd Gibbons.
9:15—W-G-N—Dick Jurgens' orchestra.
WIND—Walkathon.
9:30—W-G-N—Henry Weber's Concert Review [MBS].
WENR—Jamboree.
WBBM—March of Time.
9:45—WIND—Russ Hodges' Sports Review.
10:00—WMAQ—Amos 'n' Andy.
WCFL—National Radio Revival.
WBBM—Poetic Melodies.
10:15—W-G-N—Freddy Martin's orchestra.
WENR—King's Jesters.
WMAQ—Lou Bresse's orchestra.
WIND—Organ Reveries.
WBBM—Roger Pryor's orchestra.
10:30—W-G-N—Ted Weems' orch. [MBS].
WCFL—Herb Buteau's orchestra.
WMAQ—Lou Bresse's orchestra.
WENR—Bob McGrew's orchestra.
WBBM—Stan Thompson.
WIND—Bob Tinsley's orchestra.
10:45—WENR—Earl Hines' orchestra.
WCFL—Don Fernando's orchestra.
WBBM—George Olsen's orchestra.
WMAQ—Frankie Masters' orchestra.
11:00—W-G-N—Benny Goodman's orchestra [MBS].
WCFL—Shandor, violinist.
WENR—Henry Busse's orchestra.
WMAQ—Gus Arnheim's orchestra.
WIND—Jimmy Noone's orchestra.
WBBM—Roger Pryor's orchestra.
11:15—WCFL—Frankie Trombauer's orch.
WBBM—Eddie Duchin's orchestra.
11:30—W-G-N—Veloz and Yolanda's orch.
WIND—Bob Tinsley's orchestra.
WMAQ—Stan Norris' orchestra.
WENR—Lou Bresse's orchestra.
WCFL—Rito Rio's orchestra.
WBBM—Vincent Lopez's orchestra.
11:45—WENR—Jimmy Garrett's orchestra.
12:00—W-G-N—Al Kavelin's orch. [MBS].
WBBM—Musical Weather Man.
WIND—Nite Watch.
WMAQ—King's Jesters.
WENR—Frankie Masters' orchestra.
A. M.
12:15—WMAQ—Earl Hines' orchestra.
WBBM—Earl Hoffman's orchestra.
12:30—W-G-N—Red Norvo's orch. [MBS].
WENR—Louis Panico's orchestra.
WMAQ—Bob McGrew's orchestra.
12:45—WBBM—Roy Eldridge's orchestra.
1:00—W-G-N—Dick Jurgen's orch. [MBS].

Culbertson's "Gold Book of Bidding and Play"

TWO BIDS ON FREAKS.

[Copyright: 1937: By Ely Culbertson.]

The honor trick minimum for a forcing two bid drops below five only in the case of freak long suits or freak two-suiters.

Distribution such as 5-5-2-1 is not a "freak," but the common garden variety of two-suiter. To justify a two bid with four and one-half honor tricks, the two-suiter's distribution must be 6-6-1-0, 7-5-1-0, and only in rare cases of solid suits do 6-5-1-1 or 6-5-2-0 hands get by. Only a long suit of seven or eight cards justifies a two bid with only four honor tricks. Even then, most such hands are better opening three bids.

Whether freak or not, all two bids must conform to the formula: more honor tricks than losers.

The following hands are sound forcing two spade bids:

♠ AK10 9 7 6 4 3 ♥ AQJ ♦ K6 ♣ none.
♠ AK10 8 7 6 3 ♥ KQJ ♦ A6 ♣ 2.

The following hands, despite their honor trick strength, are not opening two bids:

♠ AK653 ♥ AK7 ♦ AK2 ♣ 62.
♠ AK98653 ♥ AQ6 ♦ KJ9 ♣ none.

TODAY'S HAND.

South, dealer.
North-South vulnerable.

NORTH
♠ A 6
♥ 8 7 4 3 2
♦ 7 6 3
♣ A 6 5

WEST
♠ K Q 9 8 2
♥ 10 9
♦ Q 10 9 5 4
♣ 8

EAST
♠ 7 4 3
♥ Q J 6 5
♦ J 8
♣ Q 10 3 2

SOUTH
♠ J 10 5
♥ A K
♦ A K 2
♣ K J 9 7 4

The bidding:

South	West	North	East
1 club	1 spade	Pass	Pass
Double	2 diamonds	4 clubs	Pass
5 clubs	Pass	Pass	Double
Pass	Pass	Redouble*	

*Final bid.

The bidding was nothing to elicit admiration. The fact that it occurred in a duplicate game makes the North-South bidding particularly bad. At no time did either partner mention no trump, which, on their combined holdings, would have been the logical contract. West's two diamond bid also and therefore no reason to mention the lower ranking suit. *South should* have redoubled. When he did not do so, he should have considered himself fortunate that North acted on his behalf. He *didn't* think so, because he proceeded to mismanage the trump suit and went down one trick.

The opening lead was the king of spades. Dummy should win, and lead a low club. The bidding clearly marks West with a spade and diamond two-suiter. The penalty double marks East with no less than four clubs, and the probability is overwhelming that among these four are the queen and ten. The only way, therefore, to prepare for a double finesse is to lead a low club rather than the ace. On this lead South wins with the nine, then returns to the ace, and subsequently finesses to his king-jack. After picking up the trumps he need concede only a spade and a diamond.

The crux in this hand is entry handling. After dummy's spade ace goes on the first lead, its only other reentry, the club ace, must be preserved. To lay down the ace and then take a finesse, however deep, against East is futile and must result in the loss of a trump trick.

TODAY'S QUESTION.

Question: Partner opened the bidding with one heart. Next hand passed. Is my proper response one no trump with the following:

♠ J875 ♥ J ♦ A753 ♣ 8542?

Answer: Yes.

Tomorrow's Hand

South, dealer.
North-South vulnerable.

NORTH
♠ A 6 5 4
♥ A J 7
♦ K 10 5 2
♣ Q 9

WEST
♠ K 7 3 2
♥ K Q 10 4 3
♦ 7
♣ J 5 4

EAST
♠ J 10 9
♥ 8 6 5 2
♦ 9 8
♣ K 8 7 3

SOUTH
♠ Q 8
♥ 9
♦ A Q J 6 4 3
♣ A 10 6 2

Mr. Culbertson will discuss this hand in tomorrow's article.

OCEAN SHIP MOVEMENTS.

Arrived.	At.	From.
Amer. Legion	Buenos Aires	New York
Emp. of Britain	Algiers	New York
Reliance	Gibralter	New York
Aquitania	Southampton	New York
Washington	Havre	New York
Saturnia	Palermo	New York
City of B'ltimore	London	Baltimore
Ilsenstein	Rotterdam	New York
Scanstates	Copenhagen	New York
Berengaria	New York	Southampton
Volendam	New York	Rotterdam
Ausonia	New York	Southampton
Sailed.	**From.**	**For.**
City of Havre	Southampton	Norfolk
Konigstein	Antwerp	New York
Pres. Harding	Hamburg	New York
Lafayette	Havre	New York
Pres. Roosevelt	New York	Hamburg

Bill Hart Will Return to Make Short Movie

Hollywood, Cal., Jan. 20.—[Special.]—William S. Hart, the two gun man of old time westerns, has come out of his retirement for a brief appearance in a Technicolor short. It is "Cinema Circus," in which he gives an exhibition of his skill with a lariat. Not for years had Hart left his Newhall ranch to face a camera, but he finally obliged.

Radio Brings Inaugural to Nation's Homes

Listeners Are Given Story in Every Detail.

BY LARRY WOLTERS.

In warm comfort and shelter beside their loud speakers the nation's listeners yesterday looked in on President Roosevelt's second inauguration in rain-swept Washington. They enjoyed a much more graphic and complete picture of the affairs than they could have obtained from the best point of vantage in the capital. And without risk of pneumonia.

They viewed it [vicariously] from the White House portico, from the capitol steps and dome, from the Washington monument, from Pennsylvania avenue, and the capitol plaza as seen from mobile transmitters and by Announcer Charles Lyon "talking through his hat" by means of a tiny transmitter housed in his silk topper.

They heard other listeners—the President's daughter, Mrs. Anna Boettiger among them—tell how they had received the inauguration, also by radio, in Seattle, London, Paris, Honolulu, and aboard the liner Rex near Gibraltar.

And they got a news item or two, not bearing on the inauguration at all. First, son John Roosevelt declared he does not intend to go into politics; second, the question as to who is going to direct the picture version of "Gone with the Wind," the biggest best seller of modern times, was settled from the Rex. It is to be George Cukor. Now, if they'll just pick the cast.

Bearded by an announcer, John Roosevelt found himself suddenly making his network radio debut as he entered the White House after the ceremony. In answer to a question whether he would enter politics on getting out of Harvard, he replied, "Two in one family is enough."

The information about Mr. Cukor was given by a fellow passenger introducing him from the liner. What Cukor and others aboard the ship had to say came in with the clarity of a local studio pickup.

The President surprised listeners by addressing them as "my fellow countrymen" instead of his customary "my friends." He spoke faster than usual, perhaps because of the inclement weather. Also, his voice seemed higher pitched than in his fireside chats. When he concluded after speaking only nineteen minutes he apparently took his Washington audience unaware. Obviously uncertain as to whether he had finished or was only pausing, they hesitated for what, on the air, seemed a long time before applauding.

It was a great radio show even if the announcer submerged in a Pennsylvania avenue manhole couldn't see anything worth describing when he was put on the air. The many switches from point to point of pickup were deftly made. Because of the weather and the fact that it was a second term inaugural, the show was perhaps less spectacular than four years ago. But it was better handled. The men at the central controls kept up very nicely with the march of events.

AMUSEMENTS.

BERTHA OTT ANNOUNCES
AUDITORIUM
Tomorrow at 8:15
SAT. MAT., JAN. 23
SAT. EVE., JAN. 23
SUN. MAT., JAN. 24
SHAN-KAR and his HINDU BALLET
SEATS AT BOX OFFICE NOW
London, Paris and New York Sensation

STUDEBAKER THEATRE Next SUNDAY Jan. 24 at 3:30
RETURN ENGAGEMENT—CONCERT
MERCADO'S MEXICAN
TIPICA ORCHESTRA
THE ROMANCE OF MEXICO IN MELODY, SONG AND DANCE
Featuring Soprano, Tenor, Salterist, Dancers

KIMBALL HALL Next SUNDAY Jan. 24 at 3:30
Violin Recital POLIFRONIO

AUDITORIUM THEATRE Next SUNDAY Jan. 24 at 8:15
CONCERT
BUDAPEST UNIVERSITY CHORUS
SPONSORED BY THE INTERCOLLEGIATE MUSICAL COUNCIL
Net Proceeds Concert Tour Benefit Hungarian Hospital Fund, Salvation Army and Red Cross
Seats 50c-$2.50 tax exempt, box office now

ORCHESTRA HALL WED., JAN. 27 8:30 P. M.
BETTY JAYNES
Assisted by JANET GUNN, Pianist
Tickets at Box Office, 83c to $2.75. Tax Inc.

SELWYN Nightly at 8:30 | Pop. Mat. SAT. 50c-$1.50
"One of the funniest, yet most exciting, of mystery plays."—Ashton Stevens, American.
CHARLOTTE GREENWOOD
IN THE NEW NON-STOP LAUGH SUCCESS
"LEANING on LETTY"

AUDITORIUM JAN. 29 TO FEB. 6
11 Performances Only—Mats. Sat. & Wed.
Return by Popular Demand
The GREAT WALTZ
Seats Now—55c to $3.30

AMUSEMENTS.

ORCHESTRA HALL
CHICAGO SYMPHONY ORCHESTRA
Frederick Stock Director
TONIGHT at 8:15 TOMORROW at 2:15
HANS LANGE, Conducting
PIANO SOLOIST
SERGE PROKOFIEFF

ORCHESTRA HALL SUN. AFT. at 3:30
Civic Orchestra
All Seats 15c 25c 50c
Frederick Stock, Musical Director
HANS LANGE, Conductor
POPULAR PROGRAM

ERLANGER 127 N. Clark. Sta. 2461 Last 12 TIMES
Tonight, 8:30. No Seating During 1st Scene
Matinees: Wed. and Sat., 2:30 Sharp
5th Play, Theatre Guild & American Theatre Soc.
THE THEATRE GUILD, Inc., Presents Helen Jerome's Dramatization of Charlotte Bronte's Novel
"JANE EYRE"
WITH KATHARINE HEPBURN (IN PERSON)

HARRIS Last 3 Weeks
MATINEE SATURDAY
"A riot of joy. A feast of laughter." —Carol Frink, Herald-Examiner.
JANE COWL
IN THE NEW YORK-CHICAGO HIT
"FIRST LADY"

GRAND OPERA HOUSE NIGHTLY at 8:30 MAT. SAT. ONLY
Great All-Star Stage Revue
ZIEGFELD FOLLIES
Fannie BRICE—Bobby CLARK
Harrison & Fisher—The Preissers
Stan Kavanagh—Cass Daley
JANE PICKENS—GYPSY ROSE LEE

BLACKSTONE 7th at Michigan Phone Har. 6609
POSITIVELY LAST 4 TIMES
"Terrifically Exciting."—Gail Borden, Daily Times.
"It Can't Happen Here"
By J. C. Moffit and Sinclair Lewis
Eves. (Ex. Sun.), 8:30—Mat. Wed. & Sat. 2:30
Best Orchestra seats 50c. Bal. 25c. 35c

AUDITORIUM TUESDAY JANUARY 26
Gladys Swarthout
MEZZO-SOPRANO
Seats Selling—50c to $3.00

NEW! DIFFERENT!
Packed with thrills
DON'T MISS
Aunt Jenny's
REAL LIFE STORIES
TUNE IN-Station WBBM
TIME-12:45 P.M.-C.S.T.
THURS.-FRI.—How a man found light in the dark of blindness
MON.-TUES.—A Romantic Cinderella story of the South
YOU'LL LOVE TENDER, UNDERSTANDING AUNT JENNY—SPONSORED BY SPRY
ALL-vegetable shortening

606 CLUB
DOROTHY WAHL
NORA FORD
BILLY MEAGHER, M. C.
606 WABASH

Billy STEARNS' GAY 90s
1022 RUSH ST.
Double Feature
'COLLEEN' and
JULES NOVITT'S Orchestra

Opening TOMORROW
MIKE FRITZEL AND JOE JACOBSON present
EVERETT MARSHALL
FAMED AMERICAN BARITONE
ELLA LOGAN
WEE SCOTCH SWINGSTRESS
EMILY VON LOSEN
HARRIS & SHORE
BILLY & BEVERLY BEMIS
HENRY BUSSE AND HIS ORCHESTRA
MAURIE STEIN'S BAND
CHEZ PAREE GIRLS
Last times Tonight MORTON DOWNEY
CHEZ PAREE
610 FAIRBANKS COURT DELAWARE 3434

OPENING FRIDAY
WALNUT ROOM
phil Levant
AND HIS FAMOUS ORCHESTRA
with AN ENTERTAINING FLOORSHOW
Bismarck HOTEL CHICAGO

Chicago's Oldest and Newest Cafe
COLOSIMO'S
2126 SO. WABASH
MIKE POTSON presents
"PEACHES"
TRACY, GALE & LEONARD
BANKOFF & CANNON
3 Sophisticated Ladies
Robinson Twins ★ Mildred Rock
Bernice Bauers ★ Bobby Danders
12 ★ Colosimo's Cuties ★ 12
Bob Tinsley's Band
7 COURSE DINNER WITH WHOLE BROILED LOBSTER $1.50
SERVED TILL 10 P. M.
No Cover or Minimum Charge
We Cater to Banquets
PHONE: VICTORY 9210

The DICTATORS
MUSICAL MEN OF MANY INSTRUMENTS
TEA DANCING 2 to 6
NEW BLUE FOUNTAIN ROOM
La Salle Hotel

SEEING HER THROUGH

EVERY month sees more women accepting the peace and comfort of Midol! It's old-fashioned to suffer functional periodic pain, because there is now a reliable relief for such suffering.

Some women who have always had the hardest time are relieved by Midol.

Many who use Midol do not feel one twinge of pain, or even a moment's discomfort during the entire period.

Don't let the calendar regulate your activities! Don't "favor yourself" or "save yourself" on certain days of every month! Keep going, and keep comfortable — with the aid of Midol. These tablets provide a proven means for the relief of such pain, so why endure suffering Midol might spare you?

Don't be afraid of the speed with which Midol acts. Its principal ingredient has often been prescribed by specialists.

You can get Midol in a trim aluminum case at any drug store. Two tablets should see you through your worst day.

ZIPPER

JAPAN TO KEEP ARMY AT PEAK, PREMIER STATES

Hirota Announces 7 Point Program for Year.

[Chicago Tribune Press Service.]

TOKIO, Jan. 21 [Thursday].—The Japanese government's seven point program for national defense, farm relief, and control of electric power was announced to the opening session of the diet [parliament] today by Premier Koki Hirota.

KOKI HIROTA.

As parliament opened it was semi-officially announced that the government will invoke, if necessary, an anti-profiteering law to hold down soaring retail prices.

At the same time exchange control provisions were extended to the Kwantung leased territory in Manchuria and the South Manchuria railway zone in Manchukuo. This was declared to be to restrict currency speculation and to plug a leak of large orders of foreign goods being placed through Dairen.

Government's Program.

Premier Hirota stated the government's program as follows:

1. No deficiency, even in the slightest degree, can be permitted to exist in the system of national defense. However, the government has no intention to launch an armament race and is perfecting the defense system merely to enable it to face any changes in the international situation.

2. The national spirit must be invigorated through renovation of the educational system.

3. Perfection of the taxation system through fair distribution of the tax burden.

4. Stabilization of national life by concentrating efforts on the prevention of natural disasters, the development of farming and fishing.

5. Industrial development through governmental control of electric power and accelerating the supply of oil.

6. Establishment of a new important policy toward Manchukuo. [This may have been a reference to exchange control.]

7. Reform of the government's administrative machinery and parliamentary system.

Attacks Fascism.

A strong attack against Fascism was launched in the upper house of the diet by Viscount Chifuyu Watanabe. Interpellating Premier Hirota immediately following the latter's speech, Watanabe expressed regret the cabinet has not yet established a definite foreign policy.

Declaring there has recently been an attempt to establish government by force or of Fascist tendency rather than by justice, Watanabe told the government that Fascism absolutely must be rejected so far as Japan is concerned.

"Fascist administrations are products of national crises and are creatures of force and blood," he said. "Such a system should never be imitated."

Defends Foreign Policy.

TOKIO, Jan. 21 [Thursday].—(AP)—Foreign Minister Hachiro Arita carried to parliament today a defense of his administration, blamed communist activity for world political troubles, and extended a friendly greeting to the United States.

The foreign minister devoted much of his address opening the diet, or parliament, amid allegations the military might seek a dominant position in the state, to vigorous attacks on the comintern [communist internationale].

He defended the German-Japanese pact as directed only against communism and not intended to foment dispute with world powers. He advocated that all colonial possessions of all nations be opened to free trade, and said relations with the United States "are happily improving."

Blames Reds for Troubles.

The world political situation, Arita observed, "appears to be growing worse than ever, owing especially to the activities of the communist internationale."

Improved American relations, he observed, were due "as well to our consistent policy of contributing in coöperation with that power to the maintenance of peace in the Pacific as to a deeper understanding on the part of the American people regarding the situation in East Asia.

"The Japanese government will continue to spare no effort in the cultivation and improvement of the cordial relations already existing between the two nations."

Turning to the naval question, Arita declared Japan has "certainly no desire to institute a race for naval construction. It is still the cherished hope of the Japanese government that there shall be concluded as soon as possible a just and fair treaty of limitation among the powers concerned."

Army Sees All as Foes.

[Copyright: 1937: By the New York Times.]

TOKIO, Jan. 21 [Thursday].—A Japan that is single handed and friendless and striving to maintain herself amid envious aggressive powers was portrayed in a war office pamphlet issued today as the diet assembled. Primarily intended to make propaganda for the army budget, the pamphlet accuses every nation interested in this part of the world of disturbing the peace. It asserts soviet Russia provocatively challenges Japan and Manchukuo by massing forces on the eastern frontier.

Wife Asks an Increase in Alimony

Dr. Philip F. Schneider of Evanston and his wife, Leonora, as they appeared before Judge John Lewe yesterday. Mrs. Schneider wants payments increased from $200 to $450 a month.
[TRIBUNE Photos.]

Hearing Today

Mrs. Leonora Schneider of Freeport, Ill., appeared yesterday before Judge John C. Lewe in Superior court asking that her divorced husband, Dr. Philip F. Schneider, Evanston baby specialist, increase his alimony payments from $200 to $450 a month. The couple were divorced in 1930 and custody of two children was awarded to Mrs. Schneider. In her petition she alleges her husband's income has increased to $25,000 a year. Hearing was continued until today. Dr. Schneider who has remarried, lives at 946 Michigan avenue, Evanston. He is an instructor in obstetrics at the Northwestern university medical school.

U. S. CHURCHMEN REACH HAVEN ON FLIGHT IN CHINA

Story of Their Escape from Revolt Is Told.

NANKING, Jan. 21.—[Thursday.]—(AP)—Fleeing the military upheaval they believe will engulf northwestern China, twelve American missionary refugees from Sianfu arrived here today. With them came nineteen mission workers of other nationalities, mostly British.

The twelve Americans were caught in Sianfu when Shensi province troops, supposedly in league with the communists, defied the national government. The refugees came by bus to Tungkwan and train to Loyang and Nanking. They left Sianfu Jan. 18 They were permitted to bring only scant supplies of clothing and bedding.

Refugees Are Listed.

The American refugees reaching Nanking were: The Rev. and Mrs. William Englund and one child, of Seattle; the Rev. and Mrs. Herman Swenson of Jersey City and three children; Miss Elvilda Edlund of Chicago, all of the Scandinavian missionary alliance which has headquarters in Chicago; and the Rev. and Mrs. A. Hughes and a daughter of Oklahoma City, Seventh Day Adventist missionaries.

The Americans said their escape was due entirely to Willys R. Peck, counsellor of the United States embassy at Nanking, who flew to Sianfu Jan. 14, and convinced Gen. Yang Hu-chen to permit the missionaries to leave.

Tried to Hold Refugees.

The Rev. Mr. Swenson, speaking for the Americans, said:

"Yang Hu-chen and his associates did all possible to prevent us leaving, although this was camouflaged behind a veneer of politeness. They wanted to hold us as hostages.

"Peck's work overcame that. Although we had to leave everything behind we consider ourselves fortunate in getting away in time, for Sianfu and Shensi have gone Red and that means war with Nanking."

EXILED GERMAN LEADER IN U. S.; BARES TORTURES

New York, Jan. 20.—[Special.]—Wilhelm Sollmann, former German minister of the interior, but now a refugee from the Nazis, arrived here today aboard the Berengaria. A prominent Socialist, veteran of the reichstag, and former publisher of the Reinischen Zeitung, which Karl Marx founded at Cologne, Sollmann said he was just out of a Luxembourg hospital to which he went in 1933 having been tortured by the Nazis.

WILHELM SOLLMAN.

"They took me to the Brown house in Cologne, and for hours they beat and kicked me," Sollmann said.

Sollmann expects a crisis for the Nazi régime "not this winter, but the next."

BUILDING CODE STILL IN INFANCY AFTER TEN YEARS

Completion by 1940 Seen by McDermott.

Chicago's new building code won't be completed for another three years unless things are speeded up. This was predicted yesterday by Ald. James J. McDermott [14th], chairman of the city council subcommittee that is working on it. The new code already has been in preparation for ten years.

In making his prediction Ald. McDermott deviated from the statements of his predecessors, who always have envisioned completion of the code "within the next three or four months." Until yesterday this happy vision had been entertained ever since 1927, when the work of revising the 1911 building code began.

Consider 5 of 52 Sections.

"The subcommittee started hearings last May on the text of the proposed new code submitted by a general citizens' committee," said Ald. McDermott. "We have tried to meet two days a week and in that time have gone through only five sections. If the aldermen sat five days a week it would take a year to consider all fifty-two sections of the code and draft it into shape for passage.

"If public opinion demands haste the code as submitted by the experts can be adopted immediately, but without my vote. In the five sections we have read we have found more than seventy changes that should be made, many of which the citizens' committee of experts agreed to. The code isn't a finished document in its present form."

Give Reasons for Delay.

The slowness with which the subcommittee is proceeding results from a number of factors, according to its members. Other council committees on which they serve have been active. Another reason, the aldermen say, is that few of them are builders. They need technical interpretation of many sections. Then when they come to sections on which the citizens' committee of experts hasn't been able to agree, they must hear all the arguments on both sides and pass judgment.

The question of cornices served yesterday to illustrate the differences of opinion over the proposed code. Architects appear to like them and approval of this was included in the new code by the citizens' committee headed by Architect F. J. Thielbar. But to Robert Knight, deputy building commissioner, they are not only useless, but dangerous.

Many Ordered Repaired.

"Cornices serve no practical purpose," said Mr. Knight. "Most of the new buildings, especially those with setbacks, do not have them, and many buildings have removed them. The department has ordered repairs to many cornices to make them safe, but it is difficult to detect anything wrong with them until too late."

The subcommittee hasn't reached the code section on cornices yet, but several members said they would study them carefully from the standpoint of safety. Exterior steel fire escapes and wooden porches and back stairs on apartment buildings are other disputed items on which decisions must be made.

FOUND HANGING; DIES LATER.

Boscobel, Wis., Jan. 20.—[Special.]—John Krahn, a live stock buyer, was found hanging from a scale in the stockyards here. He died several hours later. He was 60 years old.

A. C. ANDREWS, AILING NEW YORK EX-BANKER, FALLS FROM WINDOW

New York, Jan. 20.—[Special.]—Alfred C. Andrews, a retired banker, formerly a vice president of the Chase National bank, fell or jumped to his death this afternoon from a window of his apartment on the fifth floor at 1040 Park avenue.

Mr. Andrews, who was 62 years old, had been ill for some time and was under the care of a nurse, Emma Hill. He was seated in a chair in a rear room of the apartment when the nurse left him for a few minutes. When she returned his chair was vacant and the window was open. Looking out the nurse saw his body in the courtyard below.

Mr. Andrews went to work for the Chase National bank as a messenger in 1894. He retired in January, 1935, as a vice president. Officials of the bank said today that he had been in failing health for several years.

Baby Shop Values

"Kords," Lettered with Name or Initial

$1.95

Made to our own specifications, preshrunk and washable, with hip pocket; our easy to fasten buckles. Navy, brown, rust. Sizes 2 to 6x.

Special group of striped sports shirts in a sturdy cotton knit. 1 to 6. $1 each.

Cotton Knit Suits $1.55

A special group of our well known cotton knitted suits, including two-toned suits and some "Olivers." Sizes 2 to 6, but not every size in every style. $1.55.

Baby Shop, Third Floor.

CARSON PIRIE SCOTT & CO

Snuggies That Flatter

65c each

Skintight panties and vest in a soft, snug cotton knit add that perfect "ounce of prevention" without a single telltale bulge. The same garments may be had with 20% wool, 5% silk content, 75c; 50% wool, 50% silk, $1.25. Sizes small, medium, large.

Knit Underwear, Third Floor.

CARSON PIRIE SCOTT & Co

Go Feminine in Eyelet Frocks

Designed by Georgiana in the 1937 Manner*

$3.95 each

*Delicate and unusual eyelet patterns.

*Clever styles, and sparkling details.

*Gay new colors.

*Wide range of sizes.

1. White stitching adds a nautical air. In navy, peach or aqua. 18 to 44.
2. Gay peasant embroidery in varn on the collar. In navy, aqua, rust, wine. Sizes 16 to 44.
3. In navy, brown, dubonnet with white linen collar and cuffs. 14 to 40.
4. Two-piece style in rust, navy or aqua with contrasting Ascot tie. Comes in sizes 14 to 20.

Mail and telephone orders filled. State 2000. Please state second choice of style and color. Daytime Dresses, Third Floor.

CARSON PIRIE SCOTT & CO

Gleaming Brocade

$8.50

A Lovely New Miss Simplicity

An everyday price for a lovely-to-look-at foundation. Combined with the acetate satin brocade are soft, firm elastic panels, and lace uplift top. Special feature—converging straps in back do away with humps at the shoulder and flatten the diaphragm. Low back. A copy of a much higher priced all-in-one, specially priced, $8.50.

Corsets, Third Floor.

CARSON PIRIE SCOTT & Co

Close to theatres smart shops and business districts

THE COMMODORE

"New York's Best Located Hotel"

2,000 large, restful, outside rooms — all with private bath — from $3.00

Frank J. Crohan, President

RIGHT AT GRAND CENTRAL

Extra Size, Extra Weight 76x92 Inches, 6 Pounds

Special, $15.75

A real "Hollander" with a tradition of warmth, outstanding beauty of design and long, fluffy nap. Add extra size, 76x92 inches and extra weight, 6 lbs. to these distinguished qualities, and the sum total brings one of the finest values we have been able to offer this season. Wool prices are going up—better take advantage of these specials now. Medallion design in the center and broad stripes at the sides are in color. Deep tones of green, peach, blue and red.

Blankets, Second Floor.

CARSON PIRIE SCOTT & CO

P. J.'s in Flannelette

$2.25

A cold weather pajama that can't be beat for downy softness, snug warmth. Note the adorably gay flower print, the youthful style. Sizes 32 to 40. Another style, not sketched, with slide fastener at neck. At $2.25.

Lingerie, Third Floor.

CARSON PIRIE SCOTT & Co

Chicago Daily Tribune
THE WORLD'S GREATEST NEWSPAPER

THURSDAY, JANUARY 21, 1937.

Variety Of Jobs — Jobs for men and women in many lines are offered every day in the Tribune want ad section.

PERRY BEATS VINES; LEADS SERIES, 4 TO 3

PLAN RICH CHICAGO OPEN GOLF TOURNAMENT

PROPOSE MEET AS CENTENNIAL SPORT FEATURE

Fix Probable Purse at $10,000.

BY CHARLES BARTLETT.

Chicago golfers, who haven't witnessed a real important tournament since 1933, are going to have an opportunity to see the game's leading stars in an event which will rank as one of the main shows of the 1937 season. This became known yesterday when the board of directors of the Chicago District Golf association, gathered at their headquarters in the La Salle hotel, formally approved plans for a 72 hole Chicago Open championship.

Definite dates and a site for the tournament were not announced, but Joseph G. Davis, acting secretary of the organization, stated tentative arrangement were made to hold it in the week-end following the national open. The national open is scheduled for June 10, 11, and 12 at the Oakland Hills Country club near Detroit. This tournament is rated the greatest prize in the game, annually attracting a field of the ablest professionals and amateurs in the sport. Directors of the C. D. G. A. yesterday agreed that as an immediate objective after the national the Chicago open should find the national field competing here en masse.

Purse May Reach $10,000.

The directors decided yesterday that if the tournament is conducted on the basis of four single 18 hole rounds, the first round will be played on June 17, with the final being played June 20. In the event that two 18 hole rounds and a single day of 36 holes are decided upon, the event will not begin until June 18.

No purse was announced, but it is understood total prize money will range between $7,500 and $10,000, thus assuring the presence of a majority of leading professionals. Players of the type of Harry Cooper, Horton Smith, Jimmy Thomson, Lawson Little, and Ralph Guldahl, who are strictly tournament players, without club affiliations, will undoubtedly be among the first entrants.

The C. D. G. A. will conduct the tournament, but coöperation of municipal officials, who are hoping to make Chicago's centennial year outstanding athletically, also will be sought. It is further expected that some portion of the proceeds will be turned over to a local charity.

Presidents Meet Jan. 28.

The C. D. G. A. board of directors is composed of Dwight W. Bennett of Westmoreland, E. A. Dolan of Park Ridge, Elmer A. Eulass of Calumet, M. G. Fessenden of Bob o' Link, James L. Garard of Skokie, Thomas L. Grace of Butterfield, David B. Johnson of Midlothian, Allan M. Loeb of Lake Shore, Russell W. Martin of Flossmoor, Lowell D. Rutherford of Medinah, C. Fred Yegge Jr. of Glen View, and Robert F. Zeddies of Exmoor.

The tournament committee, of which Rutherford is chairman, will be host to all the presidents of the 57 member clubs at a meeting in the La Salle hotel headquarters Jan. 28, at which time the tournament plan will be presented.

If the present recommendation for a purse between $7,500 and $10,000 is carried through, the Chicago open will rank as the richest purse of the summer season. The largest purse of the year now is the $10,000 Miami-Biltmore open, held in December. The national professional championship, held at Pinehurst last November, yielded an aggregate purse of more than $9,400, while the Los Angeles open, won by Harry Cooper a few weeks ago, carried a purse of $8,000.

Last One in 1928.

Chicago has not seen an event of the caliber of the one approved yesterday since A Century of Progress year, when the district was awarded the national open, the national women's, and the western open. The C. D. G. A held a Chicago open, a 36 hole event won by Abe Epinosa at Idlewild in 1928, but has done nothing in that direction since.

NUNS REPLY TO STUDENT STRIKE WITH A LOCKOUT

Kearny, N. J., Jan. 20.—(AP)—One hundred bewildered boys wondered tonight what to do about school tomorrow. They had gone on strike yesterday in behalf of members of St. Cecilia's parochial High school basketball team, who had been suspended, and of the coach, who had been dismissed. A dozen of them attempted to return to classes today, but nuns admitted 140 girls and then closed the doors on the boys.

The trouble began when the basketball team, told to abandon its night games, played on Sunday evening.

THE GUMPS—CONTENTS NOTED

Reg. U. S. Pat. Off.: Copyright, 1937, by Chicago Tribune-N. Y. News Syndicate, Inc.

REMEMBER THEM?

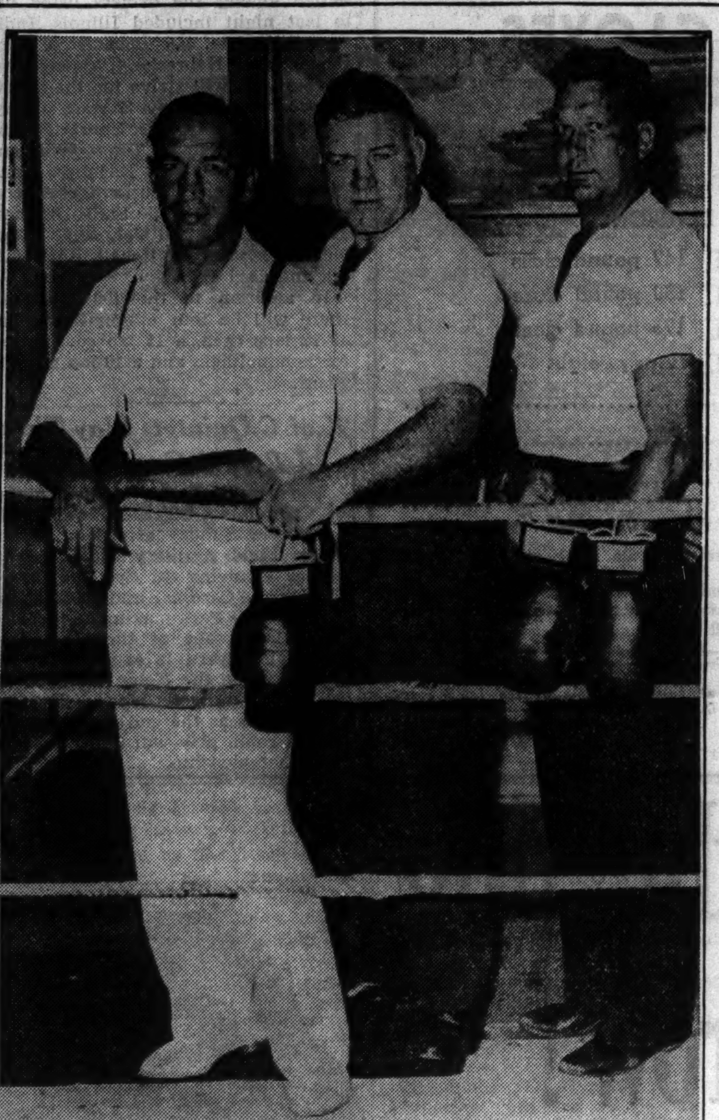

Three old timers, once headliners in the news, get together in New York. Remember them? They are Paul Berlenbach (left), former light heavyweight champion; Tom Heeney, former heavyweight challenger from Australia, and Jack Delaney, former light heavyweight champion. [TRIBUNE Photo.]

Talking It Over

BY ARCH WARD.

[Copyright: 1937: By The Chicago Tribune.]

ENSIGN FRED [BUZZ] BORRIES, former football and basketball star at the United States Naval academy, will return to his alma mater next fall as assistant to Lieut. Harry J. Hardwick, newly appointed head football coach. . . . Borries, who was graduated from Annapolis in 1935, was a member of the All-Star football squad that summer. . . . He since has been on duty on the battleship Arizona. . . . A majority of athletic directors in the Big Ten conference are in favor of establishing a training table during football season. . . . Faculty representatives, who have the final say, are opposed. . . . Professional wrestling matches in the state of Michigan last year drew $350,000, while boxing bouts attracted only $75,000. . . . Perhaps we shouldn't mention it, but Carl Sauer plays forward on the Waller High school basketball team of Chicago, and Warren Kraut is a guard. . . . It's more than a possibility that William Kearns, Edward Baker, and Joe Skladany of Pittsburgh university's coaching staf will move to Carnegie Tech next season. . . . The all-time low for basketball attendance was established at Walla Walla, Wash., recently when one paying customer attended the Whitman-Prescott game. . . .

Philadelphia will apply for Ottawa's idle National Hocky league franchise next fall when its new civic auditorium is completed. . . . The official première of the American league's new promotional movie, a six reeler entitled, "Heads Up, Baseball," will be put on for Chicago writers early next month. . . . W. H. Friezzell, eastern football official who worked five Yale games last fall, says he heard Larry Kelley speak only once. . . . Sonja Henie's father was the world's 100 kilometer bike racing champion when a youth. . . . Arturo Godoy, Chilean heavyweight, had to spend $250 of the $261 he got for stopping Jack Roper to bury his manager, Louis Bouey, who died fifteen minutes after the bout. . . . Barney Oldfield, who is touring the United States in the interest of safe motoring, says that Los Angeles county drivers are the most reckless in the country. . . . Thirty-two chefs prepared two tons of beefsteak, 2,500 lamb chops, and 1,000 frankfurters for the guests at the Joe Humphries memorial dinner in Madison Square Garden Monday night. . . .

Byron Bell, Wisconsin's sophomore basketball center from Neenah, is majoring in music. . . . Already he has become adept on the piano, pipe organ, and clarinet and is preparing to tackle the saxophone, sliding trombone, and trumpet. . . . The National Collegiate Athletic association is a unique organization. . . . It devotes most of its time at the winter meeting exposing the evils connected with the administration of intercollegiate athletics. . . . An open badminton tournament is scheduled for the Green Briar park fieldhouse, 2650 Peterson avenue, Sunday. . . . New York baseball writers insist that Larry Kelley of Yale has signed a contract with the St. Louis Cardinals and will get a tryout at first base after graduation in June. . . . The contract is said to specify that the Cardinals cannot send Kelley out for one year. . . . Track fans are speculating on the future of the Kansas relays now that Dr. Forrest Allen has been relieved as athletic director. . . . The relays were started by Dr. Allen and he was active each year in their promotion. . . .

Ten Years Ago Today—Fidel La Barba retained his 112 pound championship by beating Elky Clark in twelve rounds at New York. . . . George Sisler signed a contract to play first base for the St. Louis Browns at a reported salary of $15,000 a year.

THREE SIOUX GO ON WARPATH FOR GOLDEN GLOVES

G. American Eagle Leads Raid on St. Louis.

BY FRENCH LANE.

A cross-section of the St. Louis Globe-Democrat's Golden Gloves tournament appears something like this:

Great elation because Monroe Harrison, outstanding member of last year's team, who broke his hand a week before the Tournament of Champions, is back as sound as a hickory stick. He is a light heavyweight.

Interest in whether the three Sioux Indians from St. Louis university, who were stars in a Catholic high school basketball tournament at Loyola university a few years back, will gain the same acclaim and perfection in boxing. Their names are Emil Red Fish, Orville Night Pipe, and George American Eagle.

Delight to think that 2,000 boys are united in the single hope that they will eventually represent the Globe-Democrat in the Chicago Tribune Charities, Inc., Tournament of Champions that opens in the Chicago Stadium Feb. 22.

Five Champions Back.

Amazement at the record of 220 pound Al Cooper of Hannibal, who has knocked out 95 per cent of his opponents in the last three years.

Great food for chatter because in the city of St. Louis there is an amateur heavyweight fighter whose measurements, except weight, exceed those of Primo Carnera.

More chatter and satisfaction because five St. Louis champions who came to the Tournament of Champions last year are again attempting to win places on the team this year. They are Delmar Rowland, Eric Koberg, Bill Henley, Al Brendle, and Quincy Troupe.

Regret that the Italian lad, Paul Spica, who lost to the sensational Ted Kara of Cleveland in the final round of last year's Tournament of Champions, has turned professional to become a boxing instructor. This turns to great glee over the fact that he is training 150 boys for this year's Globe-Democrat tournament.

Tense excitement because fighting in the St. Louis tournament gets underway next week.

There are thirty-six clubs from greater St. Louis and four out of town tournament centers that will send teams to the Globe-Democrat meet. Amateur boxers from Missouri, southern Illinois, Arkansas, southeastern Oklahoma and from southwestern Kentucky will attempt to qualify for the St. Louis finals in these outlying centers.

College Stars Compete.

The four tournament centers outside of St. Louis are Hannibal, Poplar Bluff, and Columbia in Missouri and Belleville, Ill.

No tournament throughout the Golden Gloves territory will attract more college athletes. Every college and university in that section will be represented, with University of Missouri, St. Louis university, Washington university, University of Arkansas, and McKendree college having the most representatives.

Preliminary matches will be staged by the 36 clubs in greater St. Louis next week.

By the time the St. Louis tournament is held on Feb. 15 and 19, the original field of 2,000 will have been whittled down to 180 contestants.

In its first invasion of the Tournament of Champions last year, the St. Louis team made a strong showing.

(Entry blank on following page.)

Alamo Downs Closes Due to Bad Track Conditions

San Antonio, Tex., Jan. 20.—[Special.]—The gates of the Alamo Downs race track were closed today and will not be reopened until Saturday. The Texas racing commission and officials at Alamo Downs said the closing was due to bad track conditions.

NATIONAL CHAMP DRILLS FOR ARENA SHOW

Robin Lee, Minneapolis youth, who is the national figure skating champion, practices a glide on the Chicago Arena rink where a three day ice carnival will open tomorrow night. [TRIBUNE Photo.]

Barlund Wins 4th Straight; Beats Beaupre

New York, Jan. 20.—(AP)—Gunnar Barlund of Finland won his fourth straight fight here tonight by defeating Tom Beaupre, Dallas heavyweight, in ten rounds.

Beaupre, who came to New York with a record of only one defeat in twenty-four professional fights, was badly beaten. Barlund won seven of the ten rounds. Beaupre weighed 193 to Barlund's 196.

4,500 Boo Fight.

Barlund, the aggressor during the fight that drew boos from the crowd of 4,500, battered Beaupre's nose and kept hammering it throughout. In the fourth and ninth rounds he had Beaupre groggy.

Beaupre's only round was the second, which he won on a foul. Barlund, eagerly crowding in, hit him low, and Referee Arthur Donovan waved the round to the Texan.

Barlund Packs Wallop.

Barlund, a hard hitter but a wide open boxer, opened his foreign invasion several months ago by knocking out Sandy McDonald, Washington heavyweight. He then won a decision over Abe Feldman, New York, and followed with a knockout over Tom Connelly of Boston.

STRANGLER LEWIS MARRIES AGAIN; HIS 3D VENTURE

Glendale, Cal., Jan. 20.—(AP)—Ed [Strangler] Lewis, former heavyweight wrestling champion, disclosed today that he and Miss Bobbie Lee West were married in Yuma, Ariz., Jan. 11.

Miss West, Lewis said, formerly lived in Corpus Christi, Tex. "We've known each other twelve years," the thrice wed wrestler said. His last wife, the former Elaine Tomaso, Riverside, Cal., art student, died in 1933.

ROCHESTER CLUB BUYS EARNSHAW FROM CARDINALS

Rochester, N. Y., Jan. 20.—(AP)—Oliver French, president of the Rochester Baseball club, tonight announced the purchase of George Earnshaw, veteran major league pitcher, from the St. Louis Cardinals. Earnshaw, who finished the season with the Cardinals last year, returns to the International league for the first time since 1928 when he was sold by Baltimore to the Philadelphia Athletics.

Dutch Clark Seeks Two Utah State Stars for Lions

Denver, Colo., Jan. 20.—(AP)—Coach Earl [Dutch] Clark of the Detroit Lions football team said today he is hopeful of signing Kent Ryan and Carl [Moose] Mulleneaux, Utah State stars. Ryan is a half back and Mulleneaux an end. Clark said Tom Fena, Denver university tackle last season, would be given a trial with the Lions.

Canadian Ice Stars Arrive; Drill at Arena

The Granite club skaters from Toronto, who will participate in the Carnival of Champions tomorrow, Saturday and Sunday at the Chicago arena, arrived yesterday. Immediately after reaching the Lake Shore Athletic club, which will be the headquarters for the Canadians, the members of the troupe visited the rink at East Erie and McClurg court and later went through their routines in preparation for the first performance tomorrow night.

Most widely known number in the répertoire of the Toronto skaters is the Snow Ballet which officials of the carnival praise unstintingly. Mrs. Edward Gooderham, three times Canadian Olympic representative in figure skating, and Eleanor O'Meara, Canadian senior champion, are outstanding members of the Toronto club and their exhibitions are anticipated as keenly as that of Nathan Walley, world's professional champion.

Robin Lee, American senior figure skating champion, long a favorite in Chicago, has been in Chicago since Tuesday training for his part of the carnival. Nancy Meyer, one of Chicago's most brilliant young skaters, who studied last year in England, also will appear on the program, it was announced yesterday.

ASSEMBLY BALKS AT FFLICITATING MARQUETTE TEAM

Madison, Wis., Jan. 20.—[Special.]—Marquette university's football team and the Green Bay Packers, both of which enjoyed brilliant success during the past season, will have to wait a while for their official congratulations from the state legislature—if they are felicitated at all.

Congratulatory joint resolutions rolled through the senate without a rumble late last week, only to be tabled in a surprise assembly action today.

"I am as proud of Marquette university as any assemblyman, but when we start congratulating athletic achievements we're going too far," said Elmer Genzmer of Mayville.

Ailing Hawks Meet Rangers on Stadium Ice

BY EDWARD BURNS.

Maj. Frederic McLaughlin's infirmary champs, rallying to their battle cry, "A Crutch for Every Hocky Stick," tonight will limp onto Stadium ice to engage the sprightly New York Rangers. The lacerated Hawks are bent on avoiding their 16th defeat and resolved to accomplish their seventh victory.

If their zeal is properly rewarded the Hawks will score their first triumph of the season over the Rangers. The three games the teams have played this year have witnessed almost a record lack of wear and tear on the nets. A grand total of four goals has been scored by both teams. One was a 2 to 1 Ranger victory, another a 1 to 0 New York decision. And there was a scoreless tie. The scoreless tie, at Madison Square Garden in New York, has gone down in our book as the worst hocky game we ever saw, barring stellar work of Goalie Mike Karakas.

Hope for Upset.

With Goalie Mike not feeling so well now as then, one fears the worst in contemplating tonight's outcome. But six times this year the Hawks have arisen to emergencies in amazing fashion. The loyalists therefore probably will be in the stands hollering for an upset.

The Rangers, who have been playing a dashing brand of hocky this season, thanks to the clicking of a lot of youthful performers, have a bond of sympathy for the Hawks in the latter's cellar grovelings. Last year the New Yorkers read in the newspapers about all of the Stanley cup playoffs, just as the Hawks will have to do come spring. The knowledge of how it feels to be flagged before the stretch is entered, therefore, is fresh in the minds of the Rangers.

Kid Stars Make Good.

Last season was the first in which the Rangers failed to make the playoffs since they entered the National Hocky league in 1926-'27. The Rangers' downfall, most observers opined, was due to the collapse of the once great Cook-Boucher-Cook line and the body checking of Ching Johnson by a ruthless skater entitled Father Time.

This season things have been different with the Rangers, mostly because of the ability of the new kid line composed of Neil Colville, Mac Colville, and Alex Shibicky. Three other youngsters also have been doing well. These are Babe Pratt and Joe Cooper on defense and Phil Watson, a forward.

It is said that the Hawks have healed a little physically. Karakas yesterday took one plaster off his face, reducing the total to five; Paul Thompson's ankle bandages were loosened, Johnny Gottselig could lift his arm an inch higher than his shoulder and one of the blisters on Art Wiebe's dogs wasn't inflated quite so much. Mush March and Doc Romnes, however, will view the contest from the organloft.

BRITON CHECKS RIVAL'S STREAK AT 3 STRAIGHT

Holds Edge in Sets, 29 to 24.

Buffalo, N. Y., Jan. 20.—(AP)—Fred Perry stopped Ellsworth Vines' winning streak in the seventh match of their professional series tonight by taking two sets out of three, 6-4, 6-8, 6-2.

Perry thereby took the lead in the series. He has won four matches and Vines three.

Perry has won 29 sets and Vines 24.

Vines, who recently came out of a hospital after an attack of influenza to win three straight matches, did not appear to be in his best form.

The Californian had net trouble and had difficulty getting his first serves in. Using a smash serve, he aced Perry five times and was aced himself twice.

Crowd Cheers Perry.

Perry, who won the first three matches in their series, fought with determination to stop Vines' string of victories. Several times the 4,000 spectators applauded him for sensational shots.

Vines outed more frequently. He had 100 outs and Perry 75.

Several of Perry's fast placement shots brought exclamations from Vines. One of these won Perry the first set point, Vines slipping near the baseline as he reached for it.

Vines opened up with an ace near the beginning of the second set, and his fast serves won him the first three games. But after two more aces in the next game, his playing was less brilliant, although he won the second set. Twice he missed easy placements, hitting into the net. In the final set Vines won only the third and seventh games.

Barnes Beats Lott.

In the preliminary, Bruce Barnes defeated George Lott, 6-1, 7-5.

From Buffalo Vines and Perry go to Philadelphia, Pa., for a match Friday.

Vines and Barnes defeated Perry and Lott in the doubles, 6-4, 6-3.

SOUTH AFRICA RETURNS

JOHANNESBURG, South Africa, Jan. 20.—(AP)—The South African Lawn Tennis union decided today to reënter Davis cup competition and challenge in this year's play.

South Africa did not have a team in the 1936 international net wars. In 1935 the South African team reached the third round before bowing to Czechoslovakia.

College Basketball

LAST NIGHT'S RESULTS.

Yale, 36; Princeton, 30.
Colgate, 43; Cornell, 40.
Missouri, 39; Iowa State, 37.
Washington State, 42; Oregon, 28.
DePauw, 26; Wabash, 24.
Armour Tech, 39; Wheaton, 30.
Augustana, 30; St. Ambrose, 24.
Carleton, 22; St. Olaf, 21.
Simpson, 54; Penn college, 29.
McKendree, 35; Shurtleff, 30.
Louisville, 46; Morehead [Ky.], 44.
Fordham, 38; Seton Hall, 23.
Georgia Tech, 51; Clemson, 13.
St. Anselm, 36; Assumption, 25.
Worcester Polytech, 45; Brown, 33.
Geneva, 42; Waynesburg, 37.
Defiance, 41; Wilmington, 35.
York, 62; Nebraska Central, 17.
Springfield, 40; Amherst, 36.
Williams, 43; Northeastern, 36.
Murray, 43; Union, 32.
Battle Creek, 48; Adrian, 39.
Warrensburg Teachers, 52; Emporia [Kas.] Teachers, 27.
Southwest Missouri Teachers, 35; Pittsburgh [Kas.] Teachers, 25.
Texas Wesleyan, 27; Daniel Baker, 22.
Hardin-Simmons, 59; St. Mary's [San Antonio], 41.
Winona Teachers, 37; Waldorf Junior, 26.
Louisiana State, 54; Louisiana Tech, 24.
Montclair Teachers, 40; Newark Normal, 25.
Nebraska, 34; Nebraska Wesleyan, 31.
Cape Girardeau Teachers, 21; Maryville, Mo., Teachers, 19.
Davis and Elkins, 49; Potomac State, 42.
Maryland, 41; Washington college, 20.
Western Kentucky, 48; Middle Tennessee, 32.
Wilson Teachers [Wash.], 33; Shenandoah [Va.], 30.
West Virginia Wesleyan, 47; Salem, 38.
Long Island, 55; East Stroudsburg [Pa.] Teachers, 22.
Omaha, 39; Kearney [Neb.] Teachers, 36.
Oshkosh Teachers, 52; St. Norbert, 32.

SPORTS CLUB TO HELP MAYOR GET TITLE BOUT HERE

Business Men Join with Committee.

The Sportsmen's club of Illinois, which was organized by Sheldon Clark to serve as a coöperating unit in the promotion of the Joe Louis-King Levinsky bout at Comiskey park a year and a half ago, is ready to join the newly formed mayor's centennial committee in a move to bring a heavyweight championship bout to Chicago next summer in conjunction with the 100th anniversary celebration of the formation of the city government.

Joe Foley, spokesman for the club, which is composed of leaders in the Chicago business, financial, and sports world, made the announcement yesterday following a report from New York that this city is being considered as the site of the 15 round title contest between James J. Braddock, heavyweight champion, and Max Schmeling in case a shift from Madison Square Garden bowl is necessary.

Foley did not give much credence to the reported transfer of the match, pointing out that it is set for presentation at the Garden bowl June 3. He said the Sportsmen's club and the centennial committee are primarily interested in bringing to Chicago a title bout between Louis and the winner of the Schmeling-Braddock match.

James C. Mullen, Chicago Stadium promotion director, yesterday made preparations to leave next week for a ten days' vacation after announcing that a proposed show at the west side building Jan. 29 had been canceled. One of the listed matches involved Davey Day, Chicago lightweight, and Jimmy Garrison, Kansas City, Mo. At the same time Mullen intimated that Joe Louis' scheduled appearance at the building next month will not materialize.

Harry Thomas will receive 17½ per cent of the gate receipts for his bout with Arturo Godoy at the New York Hippodrome on Feb. 3. . . . Max Marek will leave tonight for Boston, where he fights Al McCoy next Monday. He will be accompanied by Pat Kenneally, head of the Catholic Youth Organization professional department. . . . Jimmy Christy will start a comeback in a six round contest with Bert Ardt, Detroit lightweight, at the Palmer house on Feb. 1.

Christy also is signed to head the program at Marigold Garens Feb. 15. . . . Johnny Brown, Billy Marquart, and Ray Baker will appear in three of five supporting matches to the windup between Frank Sagilio and Harold Brown at Marigold Monday. Owen Woods is matched with Steve Padon in a four rounder at 142 pounds. . . . Adam Weismuller, Detroit wrestling promoter, is in a serious condition in a hospital there. . . . Negotiations have been started for a heavyweight encounter between Maurice Strickland and Art Oliver on the north side Feb. 8. . . . Oscar Rankin has gone to Pittsburgh where he clashes with Red Bruce tonight. John Henry Lewis is slated to meet Art Sykes in the ten round main event. . . . Efforts to pair Lenny Cohen with Edwin Waling on the Barney Ross-Al Manfredo card at Detroit Jan. 29 were frustrated when it was learned that Waling is recovering from a hand injury, reported to have occurred when he was accidentally shot while on a hunting trip. . . . Mique Malloy will present an amateur boxing show at White City a week from tonight. . . . Eural McLaughlin has been matched to meet George Dion in one of two amateur contests dominating the program at Madison Athletic club tomorrow. Eddie Shapiro will oppose Gill Longton of Kankakee, Ill. In a preliminary George White, Franklin park lightweight, will clash with Verle Davis, also from Kankakee. F. M.

BILLY TREEST DEFEATS ZONA IN EIGHT ROUNDS

Billy Treest, Aurora heavyweight, won an eight round decision over Max Zona, Chicago Heights, in the windup of Promoter Jack Eile's opening show at the Majestic arena, 5247 Madison street, last night. Treest weighed 182 and Zona 203.

Andy Scrivani, American Olympic lightweight champion last year, scored his sixth consecutive professional victory, stopping Paul Dempsey, Chicago, in the second round. Other results:

Phil Rosenberg and Christy Mathewson drew [5].
Henry Ullmer and Zane Surby drew [4].
Fred Graham beat Nate Russell [4].

Oki Shikina Defeats Conley in 15 Minutes

Oki Shikina of Japan continued his Chicago winning streak by tossing Jack Conley in 15 minutes last night before a capacity crowd of 2,500 at the Rainbo Fronton. Shikina used his Japanese arm lock to subdue his rival. Mike Kilonis and Charley Grubmyer wrestled to a 30 minute draw. Frankie Talaber tossed Whitey Walberh in 14:06. Bairam Bey downed Bull Curley, 12:01, and George Kontolis threw Lefty Pacer, 20:03.

Martin, Canadian Bantam Champ, Whips Armstrong

TORONTO, Jan. 20.—(AP)—Frankie Martin, Canadian bantamweight champion, outpointed Spider Armstrong, 121¾, Toronto, tonight in the ten round windup bout of a boxing show. Martin weighed 122¾.

DePauw Whips Wabash in Final Minute, 26 to 24

Greencastle, Ind., Jan. 20.—[Special.]—DePauw's basketball team defeated Wabash, 26 to 24, tonight when Stimson dribbled the length of the floor for the winning field goal in the last minute. DePauw led, 13 to 11, at the half.

SMILIN' JACK—THE PROPER PLACE

DICK TRACY—Phone Call

In the Wake of the News

FOOTBALL OFFICIALS.

THE WAKE often has wondered why football officials are football officials. In these days, when football is taken so seriously by public, alumni, undergraduates, players, and coaches, and when so many points in play are left to their judgment, the duties of officials are becoming more exacting and more important.

Seldom is an official praised. Often he is criticized, even here in the Big Ten, which is recognized nationally as having the most competent staf in the country. Compensation is nominal.

This question of compensation is one critics, with their often brash charges, should consider. Referee, umpire, field judge, head linesman, each receive $75, plus actual expenses, for conference games. This figure recently was raised from $60 per game. There are eight scheduled games, so maximum compensation is $600 per season.

These officials must keep in fine physical condition to stand the wear and tear of running up and down field, they must study the rules carefully, and they must attend sessions for rules interpretation.

Now most of our veteran officials here in the middle west are business or professional men to whom $600 per season is merely pin money compared to their regular salaries. We do not think, however, greater compensation would add extra talent to the ranks. One has not only to love football but also to have some peculiar urge for the work to risk peace of mind against the honor, often doubtful, of being arbiter at great gridiron spectacles.

Yet, despite the array of what to many would be deterrents to holding these positions, we find nearly all officials take a genuine pride in their work. We're almost inclined to term this pride a hobby, but it is more than that.

Therefore we find sixteen men, all prominent in commercial or professional fields, who have been officiating in conference games for 20 years or more. James Masker has been up 32 years, John Schommer 27. Here's the list:

Frank Birch, Earlham.
Lee Daniel, Loyola.
Fred Gardner, Cornell.
Perry Graves, Illinois.
Anthony Haines, Yale.
H. G. Hedges, Dartmouth.
Nick Kearns, De Paul.
W. D. Knight, Dartmouth.
J. J. Lipp, Chicago.
Joe Magidsohn, Michigan.
James Masker, Northwestern.
Meyer Morton, Michigan.
A. G. Reid, Michigan.
John Schommer, Chicago.
Jay Wyatt, Missouri.
Fred Young, Illinois Wesleyan.

From this number Col. H. H. Hackett of Army and Dr. J. H. Nichols of Oberlin withdrew within the year. Hackett had been an official since 1904, Nichols for more than 25 years. Col. Hackett found that his duties at Washington with the interior department interfered with his former hobby.

To meet inevitable retirements over a period of years, forty other men, including a few newcomers, participated in one or more conference games last fall to acquire experience for future assignments. Conference coaches have agreed to accept at least one "green" man a season to help develop the supply.

* *

This Wake Is Conducted by Harvey T. Woodruff. Help! Help!

* *

Quickies.

Now I KNOW things are back to normal once more. What name bobbed up in the news the other day but that of "Peaches" Browning? Remember?

We were talking about a certain wealthy family which had fallen on leaner days. "They were reared in the lap of luxury," I commented, and Tommy supplemented, "Yeh, and then all of a sudden luxury stood up."

Winter thrill—Finding a dollar bill tucked away in a pocket of the vest you haven't worn since last April.

Jazbo of Old Dubuque.

* *

Uncle Joe Says.

What with the civil war in Spain, the automobile strike and congress in session, about the only other catastrophe which could happen would be for some one to write another book like "Gone with the Wind."

H. M. S.

* *

Common Interest.

Three things lie limp in a thousand homes—
The Christmas flower token,
The lace edged hankies, once so crisp,
And resolutions broken.

Margaret Lockerbie Richards.

* *

Crowding the Zero Bench.

When I saw a sign in the athletic goods store reading "Final Cut on All Bathing Suits" I didn't say, "The modern trend is to go back to nature." Dave Byer.

* *

Do You Remember 'Way Back When:

We all watched progress of the Thomas automobile, first car to encircle the globe, especially its struggle to pass through Siberia [about 1900]? —Old Timer.

FOR BACKACHE KIDNEY AND BLADDER TROUBLE

Stop Getting Up Nights and Feel Younger

Here's one good way to flush harmful waste from kidneys and stop bladder irritation that often causes scanty, burning and smarty passage.

Ask your druggist for a 35 cent box of Gold Medal Haarlem Oil Capsules—a splendid safe and harmless diuretic and stimulant for weak kidneys and irritated bladder.

Besides getting up nights, some symptoms of kidney trouble are backaches, puffy eyes, leg cramps, and moist palms, but be sure to get GOLD MEDAL—it's the genuine medicine for weak kidneys—right from Haarlem in Holland.

Rock Island

Summer Spends the Winter IN PALM SPRINGS CALIFORNIA

Hollywood's haven of rest and play and favorite resort of many Easterners. The only *direct* route with through service Chicago to Palm Springs is the route of the *All-Pullman*

GOLDEN STATE LIMITED

Special Palm Springs and Indio Pullman Wednesdays and Saturdays during the season.

APACHE

Standard and Tourist Pullman and Chair Cars.

CALIFORNIAN

New de luxe Chair and Tourist Car train—special car for women.
All 3 trains air-conditioned.
Economy meals on the Apache and Californian—Breakfast 25 cents. Luncheon 30 cents. Dinner 35 cents.
Round trip fares are the lowest ever offered daily all winter.
Ask about all-expense tours to Mexico and California.

MAIL THIS COUPON
L. H. McCORMICK, A. G. P. A.
Rock Island Lines
179 W. Jackson Blvd., Chicago, Ill.
Phone Webash 3200
Please send me Palm Springs literature and complete travel information.
Name..........
Address..........

ROCK ISLAND

STEELE TO RISK TITLE AGAINST RISKO ON FEB. 19

New York, Jan. 20.—[Special.]—Freddie Steele, world's middleweight boxing champion, will give Babe Risko of Syracuse, N. Y., a chance to regain the title. Steele, who won the crown from Risko last July, signed today to meet the eastern battler at Madison Square Garden on Feb. 19.

Dave Miller, manager of Steele, and Babe Genovese, Risko's pilot, were instructed to post checks of $2,000 next week by the New York athletic commission. The commission also granted contracts to the boxers, managers, and Al Lang, Steele's trainer.

Wheaton College Eleven to Meet Six Little 19 Rivals

The Wheaton college football team will meet six Little Nineteen teams and two non-conference elevens next fall. Coach Fred Walker announced the schedule yesterday as follows:

Sept. 25—Eastern State Teachers at Charleston.
Oct. 2—Whitewater Teachers at Wheaton.
Oct. 9—North Central at Wheaton.
Oct. 16—De Kalb Teachers at De Kalb.
Oct. 23—Elmhurst at Elmhurst.
Oct. 30—Illinois college at Wheaton.
Nov. 6—Millikin at Wheaton.
Nov. 13—Carroll at Wheaton.

GOLDEN GLOVES

Please enter me in the tenth annual Golden Gloves amateur boxing tournament sponsored by Chicago Tribune Charities, Inc.

Print name and address plainly with pencil. Check your weight class and division, novice or open.

☐ OPEN DIVISION
☐ NOVICE DIVISION

☐ 112 pound class　☐ 147 pound class
☐ 118 pound class　☐ 160 pound class
☐ 126 pound class　☐ 175 pound class
☐ 135 pound class　☐ Heavyweight

Name ....
Street ....
City ....
Club (if any)..........
Age.......... Number of Previous Bouts..........

Mail application to Wilfrid Smith, Sports Department, Chicago Tribune, Chicago, Ill. You will receive instructions for medical examinaton by mail. Entries close Jan. 30.

HOLD FIELD TRIALS.

Goliad, Tex., Jan. 20.—(AP)—One hundred entries, spotted with some of the best field trial dogs in the nation, gathered here tonight for the opening tomorrow of the sixth annual field trials of the Lone Star Bird Dog association.

COLLEGE SWIMMING.

Yale, 52; Wesleyan, 23.

Armour Tech Beats Wheaton Five, 39 to 30

Armour Tech's basketball team defeated Wheaton college 39 to 30 last night at the 108th Engineers' armory. Wheaton took a lead they held well into the first period. The forward wall combination of Heike, O'Brien and Merz kept Tech in the game close behind Wheaton until Tech started a rally in the last five minutes of the first period that netted 8 points giving Armour a 20 to 14 advantage at half time.

In the second half Wheaton substituted fresh reserves in an attempt to wear down Armour. The Tech men retaliated with a five man attack that sent them into the lead at 30 to 21 with half of the period gone.

The Engineers stepped out again in the last five minutes to widen the breach as Wagner counted on a long shot and drew out Wheaton's guards leaving Merz and O'Brien open to score twice, as the game ended. Score:

ARMO'R TECH [39].	B	F	P	WHEATON [30].	B	F	P
Heike,f	3	7	1	McCarroll,f	2	0	0
O'Brien,f	4	0	3	Hakes,c	0	0	1
Shukes,f	0	0	0	McShane,f	3	1	2
Merz,c	6	0	1	Nelson,f	1	1	0
O'Connell,g	0	1	1	Updike,c	1	2	3
Kubicka,g	0	0	0	McDonald,g	1	1	2
Henricksen,g	0	2	1	Merritt,g	0	0	1
Wagner,g	1	1	1	Deihl,g	2	2	3
				Gavin,g	0	0	0
				Grosser,f	1	1	1

Umpire—Wasserman. Referee—Walters.

SEVEN STATES SEND DRIVERS TO AUTO RACES

Seven states are represented among the entries for the 100 lap midget auto racing competition scheduled for Sunday night at the 124th Field Artillery armory. Indications are that fifty or more cars will line up for the time trials.

Although the entries do not close until tomorrow night states represented among the drivers listed up to last night included Illinois, Indiana, California, Michigan, Ohio, Wisconsin, and Nebraska. Among the drivers who will strive for the $1,000 in prizes are Jimmy Snyder, Harry MacQuinn, Wally Zale, Shorty Sorenson, Duke Nalon, Tony Willman, Johnny Sawyer, Ray Richards, Paul Russo, Cowboy O'Rourke, Art Hartsfeld, Ted Hartley, Emil Andres, Frank Beeder, Ted Johnson, Ralph McDaniels, Wally Mitchell, Karl Hattel, and Carl Petersen.

In addition to the 100 lap final there will be four elimination races at 12 laps each, a 15 lap consolation for nonqualifiers and a 10 lap novelty event.

K. of C. Quintets Play Three 3d Round Games Sunday

Third round games in the Knights of Columbus Basketball league will be played Sunday afternoon at the 124th Field Artillery armory, with games involving St. Cyr and Barry, Carroll and Cardinal, and Calumet and Loyola-Hyde Park making up the card. Red Hayes, one of the city's most colorful players, is expected to join Barry, while the Kolar brothers will be in the Carroll lineup. The first four teams at the end of the present round robin play will fight it out for the championship.

BOLDEN, FILMORE KEEP TITLES IN I. A. C. RING SHOW

Team Trophy to C. Y. O.; Savoy A. C. Second.

Nate Bolden, middleweight, and Andrew Filmore, featherweight, both of whom are members of the Savoy Athletic club, successfully defended titles won last year in the finals of the fifth annual Illinois Athletic club amateur boxing tournament last night.

Filmore scored a technical knockout over Joe Lopez in the first round when the South Bend, Ind., fighter was disqualified for going down without being hit after getting up from a knockdown. Bolden won his second straight championship by whipping Hiner Thomas, former Catholic Youth Organization title holder, in three rounds.

The C. Y. O. was awarded the team trophy for the fourth consecutive year. The Savoy A. C. was second, Bendix corporation of South Bend, Ind., third, and Trafton's gymnasium fourth. The program was one of the best held at the I. A. C.

Only one decision was disputed, the capacity crowd of 600 booing when William Thomas, Trafton's gymnasium welterweight, was awarded the three round decision over George Abrams, South Bend. Referee Tommy Thomas scored the slugging match for Abrams, 59 to 58; while Judge Livingston Osborne voted 58 to 57 and Judge William O'Connell 59 to 57 for the colored fighter from Trafton's gymnasium.

Results:

HEAVYWEIGHTS—Alex Kettles, Bendix corporation, South Bend, Ind., stopped Joe Howe, C. Y. O. [2].

175 POUND CLASS—Oshibe Smallwood, Randall gymnasium, Mount Vernon, Ill., beat Eugene Davis, Unity Athletic club [3].

160 POUND CLASS—Nate Bolden, Savoy Athletic club, beat Hiner Thoma, C. Y. O. [3].

147 POUND CLASS—William Thomas, Trafton's gymnasium, beat George Abrams, Bendix corporation [3].

135 POUND CLASS—William Goldsmith, C. Y. O., stopped Anthony Motisi, C. Y. O. [3].

126 POUND CLASS—Andrew Filmore, Savoy A. C., stopped Joe Lopez, Bendix corporation [1].

118 POUND CLASS—Frank Kainrath, C. Y. O., beat Joe Chizar, Bendix corporation [3].

112 POUND CLASS—Eugene Tookes, C. Y. O., beat Walter Cavalieri, C. Y. O. [3].

WHY SOME MEN LOSE THEIR HAIR AND HOW YOU MAY SAVE YOUR HAIR

Some men lose their hair due to causes beyond their control. Other men lose their hair by sheer neglect, loose dandruff, clogged pores and poor scalp circulation. Factors that lead to premature hair loss can be checked by JAPANESE OIL the 4 way action SCALP MEDICINE that is Antiseptic, Counter-Irritant, Medicinal, Cleansing. JAPANESE OIL promotes vigorous hair growth. It's inexpensive hair insurance. At all druggists, 60c and $1.

FREE! 24 page booklet "THE TRUTH ABOUT YOUR HAIR" Edited by a Physician.

NATIONAL REMEDY CO., Dept. E 56 W. 45th St., N.Y.C.

Don't feel "in the dog house"... tomorrow!

The Peke says, "I'll be doggoned, pard—My head feels like a St. Bernard!"
The Schnauzer says, "You failed last night To call for CALVERT. Serves you right!"

BUY BETTER WHISKIES

Don't overdo your 'toasts' tonight . . . and you won't overlook your 'toast' in the morning! Be wise. Call for CALVERT. Enjoy it as a gentleman should—moderately. Have a 'pick-up' at sundown without a 'let-down' at sun-up! Good judgment says, "Buy better whiskey" . . . experience adds, "Call for CALVERT!"

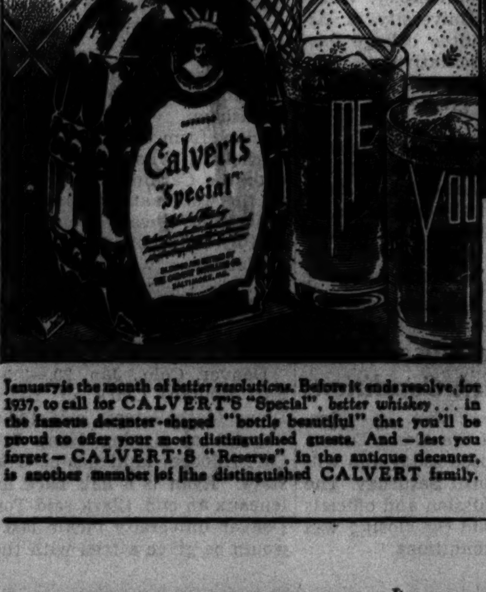

January is the month of better resolutions. Before it ends resolve, for 1937, to call for CALVERT'S "Special", better whiskey . . . in the famous decanter-shaped "bottle beautiful" that you'll be proud to offer your most distinguished guests. And—lest you forget—CALVERT'S "Reserve", in the antique decanter, is another member of the distinguished CALVERT family.

CLEAR HEADS CALL FOR Calvert WHISKIES

Copr. 1937 CALVERT DISTILLERS CORP., DISTILLERIES: BALTIMORE, MD., AND LOUISVILLE, KY., EXECUTIVE OFFICES: CHRYSLER BLDG., N. Y. C. CALVERT'S "RESERVE" BLENDED WHISKEY—90 PROOF—straight whiskey in this product is 5 years old. 32% straight whiskey 5 years old; 68% grain neutral spirits. CALVERT'S "SPECIAL" BLENDED WHISKEY—90 PROOF—straight whiskies in this product are 1 year and 6 months or more old. 25% straight whiskey; 75% grain neutral spirits; contents: 5% straight whiskey 1 year and 6 months old; 5% straight whiskey 2 years old; 15% straight whiskey 3 years old.

KENNEDY COMES TO CHICAGO SAD; GOES HOME GLAD

Sox Pitcher's Knee on the Mend, X-Ray Shows.

BY IRVING VAUGHAN.

Vernon Kennedy, ace of the White Sox pitching staf last season, came to town yesterday and regretfully claimed the privilege of being baseball's first 1937 casualty.

The ex-collegian cut short his winter vacation and rushed here to inform J. Louis Comiskey, president of the White Sox, that a leg injury, resulting from being hit by a pitched ball last season, was still causing considerable trouble.

The Sox owner, recalling that the complainant was the winner of 21 games while losing nine in the 1936 race, promptly turned the star righthander into the care of Dr. Philip Kreuscher, who for years has looked after the serious ailments experienced by Comiskey's players.

Doctor Says Knee Is O. K.

Kennedy's panicky state over visions of not being able to perform when spring training gets under way on March 4 were dispelled as soon as an examination had been completed.

X-ray negatives revealed no bone growth in the ailing knee or indications of an old fracture. Kennedy was advised to continue massage and heat treatments as soon as he returns to his home, the probability being that the soreness will disappear inside of a few weeks.

The mishap occured in a game at Cleveland. Kennedy was set to bunt and when a pitch by Mel Harder came in low and inside, the Sox star wasn't able to dodge. For the remainder of the season the knee was heavily taped whenever he worked.

He's a Trailer Gypsy.

Kennedy now is one hundred per cent trailer gypsy. After the close of the 1936 season he hooked the house on wheels to the family auto and burned up a month of time as well as several hundred gallons of gasoline in a tour of the Pacific coast. The trailer now is serving as his winter home at Mendon, Mo., and he is so thoroughly converted to the gypsy idea that he hopes to establish it as his summer residence in Chicago.

To kill time between treatments for the next month Kennedy hopes to become one of the American league's movie lecturers. He has asked the league to furnish him with one of its baseball educational films which he will exhibit in his home town and vicinity.

RIPPLE, SNYDER SIGN.

New York, Jan. 20.—(AP)—Outfielder Jimmy Ripple and Coach Frank Snyder today added their names to New York Giants' contracts for 1937. Ripple replaced the faltering Hank Leiber in the Giants' outfield last year. Snyder, former Giants' catcher and one time manager of the Houston and San Antonio clubs in the Texas league, is starting his fifth year as coach of the New Yorkers.

BASEBALL STARS TO TEE OFF TODAY IN GOLF TOURNEY

Sarasota, Fla., Jan. 20.—(AP)—Professional baseball stars from the major leagues right on down to the class D Florida State league will tee off here tomorrow in the national baseball players' golf tournament. The event, inaugurated last year, is sanctioned now by the United States Golf association.

Wesley Ferrell, Boston Red Sox pitcher, will defend possession of the Powel Crosley trophy in a field of 33. They will play 18 holes daily, with finals set for Sunday.

Pre-tournament favorites tonight were Ferrell; Sammy Byrd, former Cincinnati outfielder; Lloyd Brown and Willis Hudlin, Cleveland pitchers, and Garland Braxton, Milwaukee pitcher. Paul Derringer, Cincinnati; Gerald Walker, Detroit, and Jack Russell, Red Sox, are given a chance.

Dizzy Dean, St. Louis Cards' pitching ace, notified officials he would be among the players.

WesternTennis Association to Hold Meeting Saturday

The annual meeting of the Western Lawn Tennis association will be held at the Congress hotel Saturday. The Western association comprises the states of Ohio, Michigan, Indiana, Illinois, and Wisconsin, and includes 121 tennis and country clubs with a combined membership of 8,550.

Two of the principal problems to come before the meeting will be the formation of a Junior Davis cup squad and a proposed change in the age limit for junior and boys.

Eddie Collins, Veteran Betting Commissioner, Dies

Rumson, N. J., Jan. 20.—(AP)—Edward A. [Eddie] Collins, well known betting commissioner, died at his home today after a long illness. He was 64 years old. Born in Nuremberg, Germany, he came to the United States when he was 15 and immediately began association with racing.

HOCKEY
TONIGHT AT 8:30
NEW YORK RANGERS
VS.
BLACKHAWKS
Seats Available at All Prices
\$2.50-\$1.75-\$1.50-\$1.25-75c
TICKETS
CHICAGO STADIUM
1800 W. Madison St. Seeley 5300
Loop Box Office—Bond's
65 W. Madison St.

MOON MULLINS—A SOCK BY PROXY

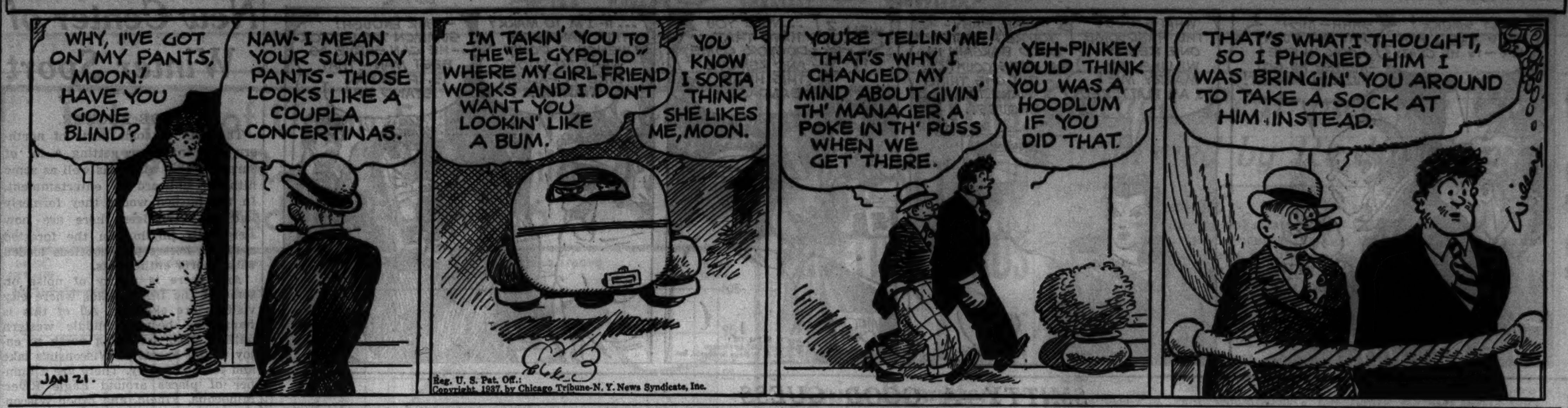

Reg. U. S. Pat. Off.: Copyright, 1937, by Chicago Tribune-N. Y. News Syndicate, Inc.

Remember Him?—

The English Do. He Won Their Derby. His Name Was Iroquois.

BY ARCH WARD.

[This is the last of a series of articles on famous headliners of other years whose careers and contributions to sports have perhaps become obscured by time and the exploits of more widely publicized successors. All of them rate among the greatest in their fields.]

"IROPERTOW."

As this seemingly meaningless word came ticking over the Atlantic cable into New York from London on a June day back in 1881 it brought pandemonium to America.

In the midst of the riotous uproar business was suspended on the stock exchange in New York and on the Board of Trade in Chicago. America was wild with joy.

Decoded, the word brought the tidings: "Iroquois, first; Peregrine, second; Town Guard, third."

It described the finish of the English Derby run that day at Epsom Downs.

Iroquois, the invader from America, owned by the first Pierre Lorillard, millionaire American tobacco merchant, had won the traditional English turf classic.

Excitement ran so high it was even suggested by influential officials that a bronze statue of the thoroughbred should be erected in a public park in New York or Washington.

For see what he had done:

He was the first American thoroughbred to invade England, the very cradle of horse racing, and to take away her most cherished turf possession—the Derby crown.

It was a conquest to inspire the pens of poets. A few days before the race one of them wrote:

Flushed red are American faces!
Hurrah for old Leamington's son;
You'll show the Pale Briton how races
Across the Atlantic are won.

Dash on as if life was a venture
And news shall unloosen the cork
From seas of champagne in Newmarket
And oceans of "fizz" in New York.
—Humphris' "Life of Fred Archer."

However, no statue was erected to Iroquois. Wall street and the Board of Trade soon resumed their routine. But the gallant Iroquois has come down through the years as the only successful challenger from America for the English Derby.

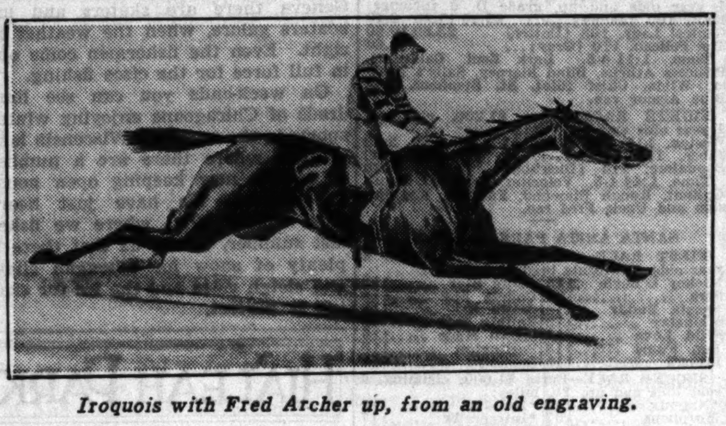

Iroquois with Fred Archer up, from an old engraving.

England's immortal jocky, Fred Archer, rode Iroquois. Peregrine was made a strong favorite. Archer wanted to ride that colt. When he was refused the engagement, he sought out Jacob Pincus, who had taken Iroquois and other yearlings owned by Lorillard to England in 1879. He begged to be allowed to ride the American colt. Pincus employed him.

The race was a battle between Peregrine and Iroquois. In the spirited drive for the finish, Peregrine was leading. Then he swerved out from the rail. That was the opening Archer loved. He promptly drove Iroquois through on the inside.

Peregrine and Iroquois soon were racing well out in front of all the others, but Iroquois was the better horse and the struggle between them was soon over.

Iroquois remained in England and, with Archer in the saddle, won the St. Leger stakes. The colt then was returned to America to be retired.

The double victory made Archer as popular in America as he was in England. He was offered \$50,000 for a two months' vaudeville tour in America, but turned it down.

MANDEL JOINS RANGERS TEAM FOR POLO GAME

The Chicago Rangers polo team will have its regular lineup when it rides against Olympia Fields Saturday night at the 124th Field Artillery armory.

Leon Mandel, captain of the Rangers, has returned to Chicago and is working out with his team mates, Jack Armstrong, one time Texas cowboy, and Harry O. Owen Jr. Mandel has had several seasons of experience in outdoor polo at Leona Farm and will be making his debut at the indoor game.

The 122nd Field Artillery and the Detroit Gold Hats will meet in the windup of Saturday night's program.

PURPLE NINE TO PLAY SIX GAMES ON SPRING TRIP

Northwestern university's baseball team will play six games on its spring training trip, according to the schedule announced yesterday by Coach Burt Ingwersen. The schedule:

April 5 and 6—Louisiana State university.
April 7 and 8—University of Alabama.
April 9 and 10—Mississippi State college.

The six game card is expected to go a long way toward getting the Wildcat nine in readiness for its regular conference schedule. Due to the late spring in the Chicago area and lack of a place to train indoors, the Purple baseball team has been handicapped in its early season drills.

You'll Prefer
DREWRYS
ALE
and
Lager BEER
FOR SALE EVERYWHERE

Urges Boost in Faculty Pay to Secure Bible

Austin, Tex., Jan. 20.—(AP)—Negotiations with Dana X. Bible of Nebraska on the football coaching vacancy at the University of Texas were as much a mystery as ever tonight after a four hour closed conference between three regents and Bible.

Participants refused to say what, if anything, was accomplished. H. H. Weinert of Seguin, chairman of the Texas Regents' Athletic committee, promised a statement at noon tomorrow. Soon after the conference started H. J. Lutcher Stark, chairman of the regents, said Bible had submitted a counter proposal to one made by the athletic council and this was the basis of first discussions.

Would Boost Salaries.

Instead of paying the coach less, Stark suggested the professors be paid more as a way to remove a reported objection to Bible's coming here.

One story was that Bible asked for a five year contract at \$15,000 to \$25,000 annually for himself and his staf. The university president receives \$8,000 and the best paid professor \$5,000.

"We should pay \$25,000 to the president of a great institution like the University of Texas," said Mr. Stark, who is a millionaire godfather to T. U. athletics. "The top professorial salary should be \$10,000, and other salaries of faculty members should be raised and graduated in proportion."

Wants Name Coach.

Dr. H. Y. Benedict, president of the university, has expressed opposition to paying the coach more than any faculty member, and Bible was said to be reluctant to accept the job without full faculty good will.

Stark, who advocates the hiring of a coach with a national reputation, said there should be no jealousy on the part of the faculty if the regents deemed its advisable to pay more for a coach, since the faculty salaries were determined by the legislature.

PAUL WANER ASKS PITTSBURGH CLUB FOR MORE MONEY

Pittsburgh, Pa., Jan. 20.—[Special.]—President W. E. Benswanger of the Pittsburgh Pirates revealed today that Outfielder Paul Waner has refused to sign his 1937 contract. Benswanger said Waner has returned his contract and demanded an increase in salary.

Paul's brother, Lloyd, agreed to terms, however. The two Pirate stars are spending the winter in Sarasota, Fla.

Loyola Lists 10 Track and 8 Swim Meets

Ten track meets and eight swimming meets for Loyola university teams were announced yesterday by Alex Wilson, coach of both sports. The swimming team will meet three new opponents, North Central, Bradley Tech, and Illinois college.

The opening meet, originally scheduled for last Saturday at Milwaukee, will be held Feb. 6 at Loyola with the Milwaukee State Teachers.

The varsity track team will compete in six dual meets in addition to participating in the Armour relays, the Midwest conference indoor meet, the Drake relays and the Elmhurst invitational meet. Three dual meets will be held on the Loyola track.

The schedules:

SWIMMING:
Feb. 6—Milwaukee State Teachers, here.
Feb. 12—North Central, here.
Feb. 19—George Williams, there.
Feb. 22—Armour Tech at Chicago.
Feb. 27—Illinois college, here.
Mar. 9—Bradley Tech, here.
Mar. 12—North Central at Naperville.
Mar. 19—Armour Tech, here.

TRACK [Indoor]:
Feb. 27—North Central at Naperville.
Mar. 6—Armour Tech at Chicago.
Mar. 12—Mid-West conference meet at North Central.
Mar. 20—Armour Relays at Chicago.

[Outdoor]:
Apr. 17—Milwaukee State Teachers, here.
Apr. 24—Drake relays at Drake.
May 1—Elmhurst at Elmhurst.
May 8—Michigan State Normal, here.
May 15—Elmhurst invitational meet, there.
May 22—Armour Tech, here.

Two Professionals Added to Chicago Golfers' Colony

Two additions to Chicago's professional golf colony were announced yesterday, with the appointment of new instructors at Glen Oak and Edgewater. Byron Chamberlain, formerly at Westmoreland, but stationed for the last six years at the Somerset club of St. Paul, Minn., will fill the Glen Oak job, vacated by Harry Cooper's resignation, and Jay Cook will be the new pro at Edgewater. The latter comes from the Canoe Brook club of Summit, N. J.

Dr. Rex Umbenhaur of Lincolnshire was elected chairman, secretary and treasurer of the South District Golf league at a meeting held at C. D. G. A. headquarters yesterday. The league's handicap limits also were changed, class A now being from 1 to 11 strokes, class B from 8 to 14, and class C from 15 to 20. Members of the league are Olympic Fields, Midlothian, Lincolnshire, Flossmore, Ravisloe, Idlewild, Calumet, and South Shore.

The Acacia Country club has changed its name to that of the Western Springs Country club, according to an announcement by H. G. Mlady. The membership was unanimous in confirming the change. The club was organized in 1922 for Masons exclusively, but the Masonic qualification was removed in 1928.

POINTER, 1935 CHAMPION, WINS ALL-AGE STAKE

Quitman, Ga., Jan. 20.—(AP)—Homewood Flirtatious, white and black pointer which won the 1935 national championship, hunted like a perfect lady today to add the Continental field trials subscription all-age stake to her laurels. In spite of hot, dry weather that made the going difficult the pointer, owned by H. M. Curry of Pittsburgh, ranged far and fast over Gerald M. Livingston's 22,000 acre estate in a sparkling exhibition of quail hunting.

Shanghai Express, another outstanding pointer which is owned by Livingston, took second place. Third place was divided between Doctor Blue Willing, owned by L. D. Johnson of Evansville, Ind., and Norias Mattie, owned by Walter C. Tagle of New York. Both dogs are pointers.

CALUMET BEATS BOWEN, 22 TO 19, IN OVERTIME

It's 3d League Triumph for Victors.

Prep Basketball

YESTERDAY'S RESULTS.
Senior.
Calumet, 22; Bowen, 19 [overtime].
Parker, 28; Fenger, 25.
Harper, 49; Morgan Park, 34.
Hirsch, 17; Hyde Park, 15.
Lindblom, 34; Du Sable, 26.
Sullivan, 41; Von Steuben, 35.

GAMES TODAY.
Seniors.
Kelvyn Park at McKinley.
Tuley at Wells.
Austin at Marshall.
Foreman at Crane.
Phillips at Harrison.
Tilden at Kelly.
Farragut at Manley.
Central, Louisville, at Du Sable.
Juniors.
Phillips at Harrison.
Harper at Englewood.

Calumet's senior basketball team scored its sixteenth consecutive victory of the season yesterday, defeating Bowen, 22 to 19, in overtime. It was Calumet's third triumph in Chicago Public High School league competition and it is now tied with Harper for the south section lead.

Calumet led at the half, 12 to 2, but Bowen rallied in the last period and tied the score when Sucilla and Krasnowski sank short shots at the end of the regulation game, 18 to 18. Burke and Sims scored for Calumet in the extra session.

In a free scoring game, Harper routed Morgan Park, 49 to 34. Plahn starred for the winners with eight field goals and a free throw. Helving shared the individual scoring honors with Plahn, accounting for 16 points.

Du Sable, which meets Central High of Louisville, Ky., on its floor tonight, suffered its first defeat in the central division, losing to Lindblom, 34 to 26.

Yesterday's lineups:

CALUMET [22].	B	F	P	BOWEN [19].	B	F	P
Burke,f	4	1	3	Kruzka,f	0	0	1
Tebbins,f	0	3	0	Krasnowski,f	2	1	0
Stampf,c	0	4	3	Powell,c	1	1	3
Sims,g	2	0	0	Trishank,g	0	0	3
Fried,g	1	0	2	Bielawski,g	0	0	4
				Sucilla,f	5	1	1

LINDBLOM [34].	B	F	P	DU SABLE [26]	B	F	P
Pendlebury,f	2	1	3	Kraft,f	4	1	2
Kalendo,f	6	2	1	Taylor,g	3	2	2
Yancazitis,c	3	2	4	Senior,c	0	2	1
Butz,g	0	0	3	Mosely,g	0	0	2
Surovick,g	1	0	4	Germillion,g	2	1	1
Forester,c	2	1	0	Turner,g	1	0	3
Greelee,g	0	0	1				

HARPER [49].	B	F	P	MORGAN PK. [34].	B	F	P
Plahn,f	8	1	2	Johnson,f	6	1	1
Thompson,f	0	0	1	Kistner,f	1	0	0
Rogers,c	4	2	1	Friel,c	1	0	0
Helving,g	7	2	1	Buckler,g	0	0	1
Van Dyken,g	1	0	1	Joyner,g	6	2	1
Haaker,c	2	1	0	Anderson,f	0	1	4
Balchunas,f	0	0	1	Stephens,g	0	0	1
Angelo,g	0	1	0	Mathers,g	1	0	1

Yale Quintet Wins, 36-30, as Princeton Rally Fails

New Haven, Conn., Jan. 20.—(AP)—Princeton's second half rally fell short tonight and Yale scored its second eastern intercollegiate league victory of the season, 36 to 30, here tonight. Yale led 22 to 10, at the half.

..BUT GREEN RIVER STILL SOARS TO NEW "HIGHS" IN PUBLIC FAVOR
Enthusiasms in sports change with the years, but there's been no change in America's enthusiasm for the old time quality of Green River. Buy a bottle today.
GREEN RIVER
BLENDED WHISKEY
97c PINT
90 PROOF . . . the straight whiskies in this product are 1 year or more old, 25% straight whiskey, 75% grain neutral spirits; 15% straight whiskey, 1 year old, 10% straight whiskey, 8 years old.
OLDETYME DISTILLERS, INC., N. Y. C., Distilleries at Maryland, Kentucky and New Jersey

Nunn-Bush
Ankle fashioned Oxfords
SALE
A Large Group \$6.95 Others \$7.85 to \$9.85
YOUR OPPORTUNITY to buy these fine shoes at prices that SAVE YOU MONEY!
Every pair men's shoes on sale!
Nunn-Bush
MEN'S SHOE STORES
Cor. Dearborn & Washington
132 No. La Salle St.
Cor. Clark and Monroe
32 West Jackson Blvd.
12 S. Dearborn St.
1627 Orrington Av., Evanston

MRS. DENEMARK WINS TWO MORE HIALEAH RACES

Twin Victory Gives Chicago Woman Ten Firsts.

Miami, Fla., Jan. 20.—[Special.]—Owners from Kentucky, Illinois and New York were the winners of the featured races at Hialeah park today as colorbearers of Hal Price Headley, Mrs. Emil Denemark and Charles H. Thierot captured the graded handicaps, A., B., and C., respectively.

Fraidy Cat, a stablemate of Whopper's in the Headley barn, was winner in class A and flashed past the judges in 1:10 flat, a trifle slower than Whopper's track record, set on the opening day. Grand Duke won in class B for Mrs. Denemark, giving her a double on the afternoon and running her string of Hialeah victories to ten.

But it was class C that created the most excitement when Thierot's Epical won a nose decision over Ladfield.

Goes to Inside Horse.

This was the first time since the beginning of the meeting that the camera gave the inside horse as the winner in a tight finish. There was a claim of foul, but it was not allowed.

Following the finish an announcement from the stewards revealed the reason for the claim by Epical's rider against Ladfield, the one that finished within a nose. The statement read:

"In his future races the horse Ladfield will be required to wear a muzzle because of his attempt to savage Epical in the fourth race this afternoon."

What Savaging Is.

Savaging by a horse is an effort to bite, or the act of biting, another horse or a man. Ladfield charged up on the outside and finished out gamely. So quick was his action that no one in the press box perceived it nor did many other observers. By these it was assumed that Jimmy Stout aboard Ladfield had ridden Epical close.

The winner returned $5.50 for $2.00 and was timed in 1:11 1-5 for the six furlongs. Brush Hook was third.

All three of the graded handicaps were at the same distance, and Grand Duke's grade B race was in 1:10 3-5. Thus Fraidy Cat's effort while second best of the meeting was best of the day.

Fraidy Cat was handled by Charlie Stevenson and paid $11.70 for $2.00.

MAROONS MAKE WRESTLING TOUR OVER WEEK-END

University of Chicago wrestlers will invade Ohio and Pennsylvania this week-end, meeting Case at Cleveland tomorrow afternoon, Kent State university at Kent, O., tomorrow evening, and Penn State on Saturday.

The Maroon team has three good men in Horace Fay Jr., 135 pounder; Capt. Bob Finwall, 145 pounds, and Ed Valorz, 175 pounds, and fair strength in the other weights. The Maroons have defeated Wheaton college and Wisconsin, and lost a 14 to 12 decision to Northwestern because injuries to both Chicago heavyweights compelled forfeiting that bout.

O'CONNELL TO COACH LOYOLA TENNIS PLAYERS

George O'Connell, professional at the Chicago Town and Tennis club, has been appointed tennis coach at Loyola university, Leonard D. Sachs, director of athletics announced yesterday. O'Connell will take up his duties in about two months.

O'Connell is a member of the National Professional Tennis association. He teamed with George Lott to win the national intercity doubles title by defeating Bill Tilden and Ray Sullivan in the finals.

14 Year Old Berwyn Boy Wins Shuffleboard Title

Orlando, Fla., Jan. 20.—(AP)—Wayne Miller of Berwyn, Ill., won the national winter shuffleboard championship today. Miller, who is only 14 years old, defeated L. L. Bensley, Travers City, Mich., a veteran nearly four time his age. Miller is the youngest person ever to hold a national title in the sport. A crowd of 500 saw him triumph with a 107-89, 102-86 score.

Emas Beats Alfenson in Y. M. C. A. Handball Meet

Washington, D. C., Jan. 20.—(AP)—Jack Emas, Germantown, Pa., defeated Al Alfenson of Minneapolis, second seeded star tonight in the opening round of the national Y. M. C. A. handball tournament. Sam Atcheson, the defending champion from Memphis, Tenn., breezed to an easy victory over George Tuschor, New York, 21 to 6 and 21 to 7.

TODAY'S SELECTIONS

HIALEAH PARK, MIAMI, FLA.
[Track, Fast.]

1—No selections.
2—Plea, Good Dame, Character.
3—Seventh Inning, Maespur, Journey On.
4—Candlelight, Tonianna, Lina's Son.
5—TINTAGEL, Top Dog, Lady Higloss.
6—Prince Gay, Khay, Durwrack.
7—Flying Dere, Venetian, Drusus.

SANTA ANITA, CAL. [FAST].

1—No selections.
2—Inferno Lad, Interpreter, Parity.
3—Hardware, Portden, Payne.
4—Indiantown, Time Flight, Somegood.
5—Clingendaal, Mr. Blaze, Calculator.
6—MISS MERRIMENT, Indian Broom, King Saxon.
7—Ptolemy, Flying Breeze, Handle Cross.
8—Bahamas, Galmica, Lloyd Pan.

FAIR GROUNDS, NEW ORLEANS, LA.
[Track, Slow.]

1—Busy Lutrecia, Boulevard, Maestrom.
2—LADINO, Miss Subway, Forewarned.
3—Speed Demon, Risibility, Whew.
4—Eddie's Brother, John Tio, Great Meadows.
5—Ultra Vote, Attaquechee, Customized.
6—Kabo, Lovely Spy, Laddie Stone.
7—Ricciardo, War Dimes, Polyphoto.
8—Let Her Play, Goron, I. Novotny.

TERRY AND THE PIRATES — ALL THE TRIMMINGS

SMITTY—A GOOD GUESS

Reg. U. S. Pat. Off.; Copyright, 1937, by Chicago Tribune-N. Y. News Syndicate, Inc.

HIALEAH PARK FORM CHART

FIRST RACE—Nursery course, three furlongs, straightaway. Two year olds. Claiming. Purse $800. Net value to winner, $600; second, $125; third, $50; fourth, $25.

Horse—	Wt	PP	St	¼	½	Str	Fin	Jocky	Eq odds
RADIO CHARM	118	8	1	...	...	1^3	1^3	C.Kurtsinger	7.30-1
*MARSHY	115	13	5	...	...	2^3	2^2	E.Porter	1.60-1
*MANEUVER	118	12	4	...	...	5^1½	3^h	W.D.Wright	1.60-1
ODDESA MAID	115	6	11	...	...	3^2	4^h	J.Stout	6.10-1
GERT B.	115	3	12	...	...	4^3	5^4	E.Litzenberger	12.75-1
†BERTILLON	118	11	3	...	...	6^h	6½	L.Balaski	7.25-1
†MOBCAP	115	7	9	...	...	7^1½	7½	J.Wagner	7.25-1
DOMINANT DARBY	118	9	2	...	...	8^1	8^1	J.Long	59.85-1
MR. SMITH	118	2	8	...	...	9½	9½	P.Roberts	15.75-1
LOLEET	115	10	10	...	...	10^1½	10^1	R.Hightshoe	71.25-1
SPANISH FLY	118	4	7	...	...	11^2	11^1½	C.Landolt	25.35-1
TRIPLANE	118	1	13	...	...	12^1	12^1	C.Stevenson	6.85-1
PARLOR TRICK	115	5	6	...	...	13	13	J.Lynch	42.60-1

*Field. †Greentree stable-Manhasset stable entry.

Time, :34. Two dollar mutuels paid: Radio Charm, $16.60 straight, $6.40 place, $5.40 show; Marshy, $3.30 place, $4.00 show; Maneuver, $4.00 show. Winner, b. c., 2, by Jean Lafitte-Charm. Owner, Mrs. E. Denemark. Trainer, B. S. Michell.

RADIO CHARM broke very fast and quickly opened a wide gap, ran straight, and was easily best. MARSHY moved up very fast and closed gamely. MANEUVER was slow to get away, but finished very fast. ODDESA MAID ran good race. TRIPLANE swerved to the inside at the start and just galloped back of the field.

SECOND RACE—One mile, out of chute. Four year olds and up. Claiming. Purse $1,000. Net value to winner, $700; second, $150; third, $100; fourth, $50.

Horse—	Wt	PP	St	¼	½	Str	Fin	Jocky	Eq odds
IDLE ALONG	109	9	5	5½	5^h	3^1½	1^n	J.Jaekle	3.80-1
PEPPER PATCH	114	8	6	6½	6^h	2½	2^2	W.G.Jackson	4.30-1
ROBERTA	115	6	4	3½	3^1½	1½	3^h	L.Jacques	16.95-1
SPARTAN LADY	115	4	8	7½	7^1½	5^5	4^5	C.Bierman	1.70-1
WANDREL	109	2	9	9^4	9^5	7^1	5^4	R.Morris	46.75-1
PATSEY BEGONE	111	5	3	2½	2^1	4^1	6^3	J.Paradise	7.70-1
KNIGHT'S FANCY	111	1	2	4^h	4½	6½	7½	F.Catrone	18.90-1
TONI	104	10	7	8^1	8^1	9^3	8^1	A.Schmidl	18.70-1
FAIR COUNTESS	109	7	10	10	10	10	9^1	C.Bianco	84.75-1
LOTOFUS	107	3	1	1^2	1^2	8^1	10	F.Schraudenb'h	20.70-1

Time, 1:38 1-5. Two dollar mutuels paid: Idle Along, $9.60 straight, $4.10 place, $3.50 show; Pepper Patch, $4.40 place, $3.80 show; Roberta, $7.10 show. Winner, ch. m., 6, by Happy Argo-Idleness. Owner, Mrs. W. R. Flemming. Trainer, W. R. Flemming. Went to post at 2:32. Off at 2:33. Start good. Won driving; place same.

IDLE ALONG, showing smart improvement, slipped through on inside entering final quarter mile, stood long drive gamely, and just lasted to win. PEPPER PATCH moved up with a rush in stretch, but was weakly ridden right at end. ROBERTA displayed excellent speed and made a game effort. SPARTAN LADY lacked speed and never was prominent. PATSEY BEGONE ran well for half a mile, then quit. LOTOFUS showed the way to the far turn, where she stopped badly.

THIRD RACE—One mile. Three year olds. Claiming. Purse $800. Net value to winner, $600; second, $125; third, $50; fourth, $25.

Horse—	Wt	PP	St	¼	½	Str	Fin	Jocky	Eq odds
FLYING BANNER	111	11	5	5½	4^2	1½	1^2	I.Anderson	3.75-1
DUCHESS REIGH	111	8	10	10^3	10^4	3½	2^1	J.Stout	10.55-1
ODDESA BOY	109	10	7	7^2	6½	5^1	3½	C.Bierman	15.50-1
GOLDEN THOUGHT	104	9	3	2^1½	2^1½	2^h	4^1	C.Stafford	6.45-1
CHILCA	106	4	12	12	11^8	8^1	5^1½	A.Cooper	3.80-1
STORY TIME	102½	5	6	8½	7½	6½	6^1	H.LeBlanc	42.75-1
LITTLE MAXIE	111	6	4	3^1½	3^3	7½	7^1½	L.Balaski	6.90-1
FLICKERING	106	2	1	4^2	5½	9½	8½	G.South	22.10-1
SORCERESS	108	12	2	1^1	1^1½	4½	9^1	J.Westrope	6.40-1
PATTI	108½	7	9	9^1	9^1	10^3	10^3	R.Hightshoe	111.10-1
UVALDE	114	1	11	11^2	12	11^4	11^8	J.Paradise	42.65-1
MOLASSES BOB	116	3	8	6½	8½	12	12	W.D.Wright	17.50-1

Time, 1:38 3-5. Two dollar mutuels paid: Flying Banner, $9.50 straight, $6.10 place, $4.30 show; Duchess Reigh, $9.80 place, $6.30 show; Oddesa Boy, $8.30 show. Winner, ch. f., 3, by Pennant-Wiggle Wiggle. Owner, Calumet Farm. Trainer, F. J. Kearns. Went to post at 3:02. Off at 3:11½. Start bad. Won easily; place driving.

FLYING BANNER moved up gamely around turn, went over to rail in stretch, but was clear at the time. DUCHESS REIGH came around field and finished gamely. ODDESA BOY closed a big gap. GOLDEN THOUGHT ran good race. CHILCA away poorly and had no chance. LITTLE MAXIE tired after showing early speed.

FOURTH RACE—Six furlongs. Three year olds and up. Handicap. Purse $1,000. Net value to winner, $700; second, $150; third, $100; fourth, $50.

Horse—	Wt	PP	St	¼	½	Str	Fin	Jocky	Eq odds
EPICAL	112	4	4	1^h	1½	2^2	1^n	E.Litzenberger	1.75-1
LADFIELD	122	1	5	4^2	2½	1^h	2^2	J.Stout	2.85-1
BRUSH HOOK	110	8	7	8^h	6^1½	4^2	3^3	J.Wagner	5.90-1
MY COLIN	110	3	6	5^h	5½	3½	4^1	J.Jaekle	6.55-1
SILVER FLEECE	107	9	8	9½	7½	6^1	5^1	I.Anderson	22.90-1
MORE NEWS	106	5	1	2^h	3½	5^4	6^4	R.Merritt	23.05-1
JINNEE	109	7	9	7^2	8½	8½	7^1	F.Slamey	47.65-1
GREY FLUFF	102	11	2	3^2	4½	7½	8½	A.Schmidl	229.85-1
BABY TALK	112	6	11	11	9½	9^1	9½	J.Renick	42.70-1
SQUARE	106	10	3	6^3	10^3	10^1	10½	C.Kurtsinger	14.70-1
PERFECT DEVIL	107	2	10	10^1	11	11	11	H.Dabson	47.65-1

Time, 1:11 1-5. Two dollar mutuels paid: Epical, $5.50 straight, $2.90 place, $2.70 show; Ladfield, $3.50 place, $3.00 show; Brush Hook, $3.30 show. Winner, b. g., 5, by Epinard-Sceptical. Owner, C. H. Thieriot. Trainer, A. J. Goldsborough.

EPICAL, showing excellent speed, was kept on the inside, but when LADFIELD came alongside of him he swerved and bothered the latter and just managed to win by a very small margin. LADFIELD was best and might have won but for the interference, which occurred in the stretch. BRUSH HOOK broke slow, but went up very fast on the outside and finished gamely. MY COLIN finished fast. SILVER FLEECE came from far back. MORE NEWS had early speed.

FIFTH RACE—Six furlongs. Three year olds and up. Handicap. Purse $1,200. Net value to winner, $850; second, $200; third, $100; fourth, $50.

Horse—	Wt	PP	St	¼	½	Str	Fin	Jocky	Eq odds
GRAND DUKE	115	1	1	1^h	1^1½	1^3	1^1½	C.Kurtsinger	4.15-1
GREAT HASTE	109	2	5	5^h	3½	2^h	2^1	N.Wall	8.55-1
KERRY PATCH	112	10	9	11^1	8½	5^1	3^h	J.Rosen	18.85-1
STUBBS	112	6	2	2^3	2^3	3^1½	4^h	J.Paradise	58.05-1
VOTE BOY	111	9	3	3^1	4^3	4^h	5^h	R.Hightshoe	27.50-1
STOCKS	110	7	12	10½	10^1	7½	6^1	W.D.Wright	9.60-1
RAINLAND	105	5	4	6^3	6^1½	6^h	7½	I.Anderson	13.55-1
BLIND PIG	116	11	6	4½	5^1½	8½	8^1	E.Porter	3.50-1
CHANCER	113	8	10	7^1	7½	9^1	9^1	G.Seabo	4.45-1
WISE DUKE	110	4	11	12	11^2	10^3	10^3	I.Hanford	24.75-1
OBSERVANT	118	3	7	9½	9½	11^2	11^2	J.Stout	13.35-1
EXCITE	114	12	8	8^1	12	12	12	H.Dabson	26.55-1

Time, 1:10 3-5. Two dollar mutuels paid: Grand Duke, $10.30 straight, $5.40 place, $4.20 show; Great Haste, $7.80 place, $5.80 show; Kerry Patch, $9.70 show. Winner, ch. g., 4, by Stimulus-Humanity. Owner, Mrs. E. Denemark. Trainer, B. S. Michell.

GRAND DUKE broke fast and, showing excellent speed, assumed lead quickly and won nicely in hand. GREAT HASTE was taken to the outside, where he closed gamely. KERRY PATCH broke slow, but circled field and was a fast going third. STUBBS had plenty of speed and held on well. BLIND PIG ran below best form. VOTE BOY had no mishap.

SIXTH RACE—Six furlongs. Three year olds and up. Handicap. Purse $1,500. Net value to winner, $1,100; second, $250; third, $100; fourth, $50.

Horse—	Wt	PP	St	¼	½	Str	Fin	Jocky	Eq odds
FRAIDY CAT	108	4	2	2^1	2^1½	1^3	1^3	C.Stevenson	4.85-1
MUCHO GUSTO	112	8	1	3½	3^1½	3^1	2^nk	J.Westrope	14.30-1
SWEEP LIKE	105	3	3	5^1½	5^1	5^3	3½	J.Wagner	3.40-1
POLYCLETUS	107	2	6	4^1	4^2	4^2	4^3	H.Dabson	4.80-1
MIXWELL	104	1	4	1^h	1^h	2½	5^h	J.Deering	40.30-1
CHANCING	105	5	5	6½	6^h	6^3	6^6	J.Renick	4.10-1
GOLD MESH	104	7	7	7½	7^3	7^2	7^1	N.Wall	16.30-1
HIGHER CLOUD	107	6	8	8	8	8	8	C.Kurtsinger	3.95-1

Time, 1:10. Two dollar mutuels paid: Fraidy Cat, $11.70 straight, $8.90 place, $5.20 show; Mucho Gusto, $13.40 place, $6.00 show; Sweep Like, $3.60 show. Winner, blk. g., 5, by Apprehension-Sister Emblem. Owner, Hal Price Headley. Trainer, D. A. Headley. Went to post at 4:38. Off at 4:39½. Start good. Won easily; place driving.

FRAIDY CAT broke fast, raced MIXWELL into defeat, assumed long lead in stretch, and won nicely in hand. MUCHO GUSTO was kept well out all the way and finished gamely. SWEEP LIKE never able to get to the front and had no excuse. POLYCLETUS followed pace closely and held on well. MIXWELL tired badly after showing early speed. HIGHER CLOUD was knocked out of it at the start.

SEVENTH RACE—One mile and a furlong. Four year olds and up. Claiming. Purse $1,000. Net value to winner, $700; second, $150; third, $100; fourth, $50.

Horse—	Wt	PP	St	¼	½	Str	Fin	Jocky	Eq odds
BRANDON PRINCE	109	2	2	5^1	4^h	2^1	1^1½	A.Schmidl	3.65-1
WARD IN CHANCERY	110	1	9	9	9	5^h	2½	J.Stout	10.05-1
MAMA'S CHOICE	106	9	4	1^2	1^1	1^3	3^h	R.Morris	1.95-1
FIRST ENTRY	112	3	1	6^4	6^8	4^h	4^2	C.Bierman	4.60-1
ALBANIA	108	4	3	3½	5^1½	3½	5^3	C.Kurtsinger	25.85-1
COL. GREENE	111	7	8	4^1	3^3	6½	6^1	J.Lynch	11.25-1
PANALONG	116	5	6	7^h	7^h	9	7^h	L.Balaski	13.45-1
PLAY CHANCE	112	6	7	8^3	8^1	8^h	8^10	G.Seabo	32.20-1
FIDELIS	111	8	5	2^1	2^1	7^1	9	W.D.Wright	11.90-1

Time, 1:51. Two dollar mutuels paid: Brandon Prince, $9.30 straight, $4.40 place, $3.20 show; Ward in Chancery, $7.10 place, $4.70 show; Mama's Choice, $3.50 show. Winner, b. g., 8, by Axenstein-Kolinsky. Owner, Mrs. G. H. Emick. Trainer, D. McDermid. Went to post at 5:03. Off at 5:04. Start good. Won driving; place same.

BRANDON PRINCE, never far from the early pace, moved into lead in stretch, but was doing his best to win. WARD IN CHANCERY began to move up around turn, closed very fast, and is about ready to win. MAMA'S CHOICE opened wide gap early, but tired in last furlong. FIRST ENTRY broke good, but was allowed to drop back and finished fast. FIDELIS stopped badly.

EIGHTH RACE—One mile and a furlong. Four year olds and up. Claiming. Purse $1,000. Net value to winner, $700; second, $150; third, $100; fourth, $50.

Horse—	Wt	PP	St	¼	½	Str	Fin	Jocky	Eq odds
EMVEE	106	4	12	10^3	8^h	1^5	1^5	J.Mattioli	3.05-1
GALLOPING	107	11	5	3½	2½	2½	2^n	J.Dunbar	25.95-1
MISS TWINKLE	104	10	9	7^3	9^6	4½	3^n	F.Schraudenba'h	3.95-1
GALLIC	112½	6	3	4^1½	5^1	3^1	4½	S.Coucci	23.80-1
MOPECO	111	9	11	12	12	9½	5^1	F.Slamey	111.35-1
GOLD STANDARD	114	2	2	8½	7^1	5^1	6^1	J.Stout	4.15-1
GREAT SHAKES	109	1	8	9½	10^2	10^1	7^1	C.Bierman	45.90-1
FELWYN	106	12	7	5^1	4½	7½	8^4	J.Wagner	50.80-1
SAINTLITE	117	5	1	1½	3½	8^1	9^3	E.Porter	39.30-1
SYNOPSIS	106	8	10	11^3	11^3	11^2	10^2	G.South	196.50-1
MINSTRELETTE	99	7	4	2½	1½	6^1	11^8	N.Wall	2.75-1
SCOTCH PEPPER	106	3	6	6^3	6½	12	12	H.LeBlanc	82.95-1

Time, 1:52 2-5. Two dollar mutuels paid: Emvee, $8.10 straight, $4.90 place, $3.00 show; Galloping, $10.70 place, $5.30 show; Miss Twinkle, $3.80 show. Winner, br. g., 4, by Vito-Mary V. Owner, Mrs. L. H. Silver. Trainer, L. H. Silver. Went to post at 5:32. Off at 5:36½. Start good. Won easily; place driving.

EMVEE was pinched out of it at the start, began to close ground in run down backstretch, came around field on turn, took lead, and won easily. GALLOPING, well up all the way, held on gamely. MISS TWINKLE got third in the final stride. GALLIC made a game effort. MOPECO closed a big gap. GOLD STANDARD had no mishap.

FAIR GROUNDS ENTRIES.

FIRST RACE—Purse $700, claiming, 3 year olds, 6 furlongs:

Busy Lutrecia	106	Lady Dedlock	109
*Star Bess	102	*Maestrom	101
*Valiant Boy	100	Denbigh	108
Albino	103	Rockabye Babe	106
*Play Pal	110	Boulevard	107

SECOND RACE—Purse $600, claiming, 4 year olds and up, 5½ furlongs:

Miss Subway	110	Mary E.	103
Sleep Along	112	Forewarned	112
*Brown Maiden	105	Veritas	103
*Going Some	102	*Pretty Busy	102
Finmar	103	Ladino	115
Joe Jay	115	*Captain Joy	114
*My Empress	98	Tractable	115
Sun Dora	110	Doc Oster	108
Benediction	107	Peter Pumpkin	111

THIRD RACE—Purse $600, maidens, 3 year olds, 6 furlongs:

North Blaze	110	Gold Award	115
Gustavia	110	Orac	115
Fleet Miss	110	Tamorox	110
Grace Grier	110	Rita R.	110
Pot of Fire	115	Dead Calm	115
Speed Demon	115	Whew	110
Grey Squaw	110	Swift Air	110
Visibility	115	Little Cleora	110
Miss Ivory	110	Lady Rosamond	110

FOURTH RACE—Purse $600, claiming, 4 year olds and up, 1¼ miles:

Balapin	108	*Great Meadows	107
Golden Nut	112	*Sporting Maudie	98
Eddies Brother	108	*Red Rogue	107
Stormer	112	Gannonuic	115
*Notice Me	107	*John Tio	107
*King Bonny	113	Hickory Lad	112

FIFTH RACE—Purse $600, claiming, 4 year olds and up, 1 mile and 70 yards:

*Sun Caprice	112	The Mauler	117
*Batting Eye	110	*Sisko	109
*James Boy	112	*Ultra Vote	112
Dunfox	115	*Attaquechee	112
Hazel Eye	110	Baku	110
*Brilliant Miss	107	*Beau Bon	110
*Oddesa Beau	112	*Catino	110
*Fayette Prince	110	*Eniz	107
Dunce	117	*Customized	105

SIXTH RACE—The Monroe, purse $700, claiming, 4 year olds and up, 6 furlongs:

Lovely Spy	100	Heart Break	111
*Funderburg	115	*Kabo	106
Cruising	108	Miss Ginbar	115
Sir Tex	108	*Laddie Stone	108
*Palm Island	103		

SEVENTH RACE—Purse $600, claiming, 4 year olds and up, 1 mile and 70 yards:

*Proteus	112	Busy Storm	110
Steponit	115	Ricciardo	117
Grasswrack	115	*Duckie Rose	107
*Brilliant Pal	112	War Dimes	115
Frank Ormont	117	*WiseRevue	107
*Polyphote	107	*JustaTeacher	105
Miss Joker	110	*Fairio	110
Coming Back	110	*Union	110
*Diantha	105	Defier	115

EIGHTH RACE [Substitute]—Purse $600, cleaming, 4 year olds and up, 1 mile:

*Montmary	99	*Polite Ann	105
*Surly	105	*Canusee	107
*Memphis Lass	99	Owen Martinez	115
Cloudet	109	*Roger Witch	104
Might Surprise	109	Strolling Home	112
I. Novotny	109	*Sir Boston	110
*Wild Kitty	99	Jack Murphy	109
*Goron	99	Let Her Play	104
*Muscle In	110	Genial Edna	104

*Apprentice allowance claimed.

FAIR GROUNDS RESULTS.

FIRST RACE—Purse $700, claiming, 4 year olds and up; 6 furlongs:
Jadaan, 112 [Cowley]....14.40 5.40 3.40
Bald Crest, 111 [Marrero].. 3.60 3.00
Pitter Pat, 111 [Dubois]... 5.00
Time, 1:15 3-5. Runamuck, Forced Landing, and Rutland ran.

SECOND RACE—Purse $600, claiming, 3 year olds, 1 mile, 70 yards:
Justa Gal, 106 [Marrero].. 8.20 4.20 3.20
Miss Adams, 100 [Eccard] 4.00 3.00
Surprise Box, 110 [Wilson] 5.80
Time, 1:46. Flying True, Dixie Boot, Queen Irene, Eleanor C., Broadway Girl, Cingalese, and Fleet Step ran.

THIRD RACE—Purse $600, claiming, 4 year olds and up, 6 furlongs:
Claflag, 112 [Lowe]......44.20 14.40 7.80
Capitalist, 112 [Mon'gm'y] 3.60 3.00

Daily Doubles

FAIR GROUNDS.
Justa Gal and Claflag....$171.00

HIALEAH PARK.
Radio Charm and Idle Along....$60.40

Imelda, 102 [Cook]........ 8.80
Time, 1:15. Kuvito, *Biond Jester, Broad Meadows, Chatterfol, Fancy Flight, *Popular Vote, *Rubans Choice, Bay Memor, and Falermian, ran. *Field.

FOURTH RACE—Purse $600, claiming, 2 year old maidens, 3 furlongs:
Roykan, 120 [Burley]...... 7.40 4.20 3.00
Waugh Scot, 117 [O'M'ley] 5.00 3.60
Fine Mint, 117 [Scott].... 3.00
Time, :36 3-5. Individual, Natalie West, Miss Dolores, *Prince Max, Sooty, Rebel Flag, Grace George, and *Fredericka R. ran.

FIFTH RACE—Purse $600, claiming, 4 year olds and up, 1¼ miles:
Swap, 113 [Eccard]........14.40 6.20 4.40
Arctic Star, 113 [G.Horn] 7.80 5.20
Hey Flirt, 113 [Struller].. 5.60
Time, 2:10. Gay Days, Home Work, Peggys Peggy, Taunton, Sister Ikie, Fandan, and Chief Geronimo ran.

SIXTH RACE—Purse $600, claiming, 4 year olds and up, 1 1-16 miles:
Cherokee Red, 112 [Canf'd] 5.60 3.40 3.00
Copper Tube, 104 Gordon] 5.80 4.20
Big Fish, 108 [Marrero]... 4.60
Time, 1:48 3-5. Legal Gamble, Wearwell, Whipowill, War Chase, and Playdema ran.

SEVENTH RACE—Purse $600, claiming, 4 year olds and up, 1 1-16 miles:
Roselake, 109 [Clemons]...18.80 7.00 4.60
Peter J. Peel, 112 [Cowley] 2.80 2.80
Dr. Jillson, 112 [Cook]... 7.40
Time, 1:48 4-5. Rolling Wheels, Helen Bab, Bob Weidel, Fools Folly, *Star Banner, *Carsono, *Mouthpiece, Broadway Lights, and Dame Grundy ran. *Field.

SANTA ANITA RESULTS.

FIRST RACE—Purse $1,000, maidens, 2 year olds, 3 furlongs:
Mischief Time, 118 [R'rds].10.60 4.80 3.00
Auxiliary, 118 [Fallon] .. 3.40 2.60
Minimum, 118 [Gilbert]. 4.80
Time, :34. Sir Heather, Flying Zac, *Crystal Glenn, Alston, Fun and Folly, Roy T., *Claudian, Predilection, and Roman Fiddler ran. *Field.

SECOND RACE—Purse $1,000, maidens, 3 year olds, 6 furlongs:
Crys. Sheik, 118 [Th'son].61.20 27.00 12.40
Gretna, 113 [Neves] 7.00 4.60
Phosphorous, 118 [L'gden] 5.00
Time, 1:13 3-5. Easy Mama, Top Card, Idler, Kelconard, Whoopee Lad, Splashalong, and Tom Walsh ran.

THIRD RACE—Purse $1,000, claiming, maidens, 3 year olds, 1 mile:
Pharloch, 118 [James] .. 3.60 3.20 2.80
Lateral Pass, 110 [K'stn'r] 22.40 10.80
Totem Pole, 109 [Neves]. 4.20
Time, 1:38 4-5. Glow Worm, Swivel Neck, Gladsome, Tasty Colonel, Derrick Man, Sleep Well, Kiddie, High Haste, and Moon Madness ran.

FOURTH RACE—Purse $1,200, allowances, 3 year olds, 6 furlongs:
Dolaway, 110 [Chojnacki].18.60 7.40 4.80
Upper Berth, 115 [Cornay] 6.60 4.20
Percent, 110 [Dotter]..... 3.20
Time, 1:11 3-5. Tuleby, Rebecca Lee, Best Beau, Balko's Maid, Toney's Girl, Bragger, and Air Chute ran.

FIFTH RACE—Purse $1,000, handicap, 4 year olds and up, grade D, 6 furlongs:
Grey Streak, 114 [Corbett].11.00 7.00 5.00
Mad Joss, 100 [Webster].. 34.00 25.20
Boston Br., 118 [Stalling] 8.60
Time, 1:11 1-5. Cuyamaca, Peter Saxon, Whisper, Keokee, Pompa, Princess Gladys, Jockwell, and Home Loan ran.

SIXTH RACE—Purse $1,500, handicap, 4 year olds and up, grade B, 7 furlongs:
Silk Mask, 112 [Dick'son].60.80 16.60 5.40
Exhibit, 111 [Pollard].... 5.00 3.00
Chanceview, 114 [Woolf].. 3.00
Time, 1:22 4-5. Sablin, Pundit, Tick On, Holl Image, and Piccolo ran.

SEVENTH RACE—Purse $1,000, handicap, 4 year olds and up, grade D, 6 furlongs:
Kent, 109 [James]......22.20 11.40 6.40
Genteel Lady, 108 [Dotter] 23.80 10.60
The Pelican, 110 [Gray]... 4.60
Time, 1:11 4-5. Dark Zeni, Calaveras, Princess Athene, Blind Blarney, Sally's Booter, Wilda, Chief Pilot, St. Stephens, and Blue Armor ran.

EIGHTH RACE—Purse $1,200, claiming, 4 year olds and up, 1 1-16 miles:
Weston, 115 [De Camillis] 8.60 6.20 3.60
Jaber, 116 [Haas]....... 8.60 6.00
Bandalore, 114 [Dick'son] 3.80
Time, 1:44 4-5. Velociter, Best Bid, South Gallant, Rough Diamond, Fanfern, Red Ensign and Uncle Fred ran.

SANTA ANITA PARK ENTRIES.

FIRST RACE—Purse $1,000, maidens, 2 year olds, California bred, 3 furlongs:

Mickey O'Boyle	118	Azure Star	115
Sera	115	Dolicia Boy	118
Shasta Buddy	118	Better Bet	118
Mainstay	118	Rolling Ball	118
Wild Love	115	Crown Made	115
Bon Fume	118	Patrington	118
Brough	115	Bonamye	115

SECOND RACE—Purse $1,000, claiming, 4 year olds and up, 1⅛ miles:

*Nappus	110	*Maildun	108
Morpheus	107	*Interpreter	117
Parity	115	Beadwork	115
*Mary Cardinal	100	*Sun Thrills	107
Itsown	115	*Inferno Lad	117
Pipes Pal	110	*Topsy Omar	108

THIRD RACE—Purse $1,000, claiming, 4 year olds and up, 1 1-16 miles:

Payne	116	Hardware	115
Lawsuit	112	Centennial	112
*Judge Lueders	110	*Justa Sheik	110
Portden	115	Malimou	115
Revonah	112	Lazada	105
Alice Byrd	107	Euxine	107

FOURTH RACE—Purse $1,200, claiming, 4 year olds and up, 6 furlongs:

*Fickle Chance	104	Happy Knot	112
*Billy Jones	106	*Below Zero	101
Sky Pirate	109	Indiantown	114
*Time Flight	106	Some Good	111
Torolee	110		

FIFTH RACE—Purse $1,200, allowances, 3 year olds, 6 furlongs:

Clingendaal	118	Beth Macaw	103
Half Time	108	Mr. Blaze	108
Your Honor	108	Wise Beauty	103
Rockwood	108	Princess Stone	100
Royal Countess	103	Calculator	108

SIXTH RACE—Purse $1,500 added, handicap, 3 year olds and up, 6 furlongs:

Speed to Spare	106	Capt. Cal	104
Party Spirit	106	Trumpery	108
Indian Broom	116	King Saxon	124
Lady Bowman	102	Miss Merriment	116

SEVENTH RACE—Purse $1,000, allowances, 3 year olds, 1 mile:

Valted	115	Mars Shield	110
Old Maid	110	Putzen	115
El Portal	115	Ptolemy	115
Duchesne	106	Handle Cross	115
Flying Breeze	115	Sun Spice	115
Emily Jane	101	Teddy Green	113

EIGHTH RACE—Purse $1,000, handicap, 4 year olds and up, grade D, 1 1-16 miles:

Dark Conquest	109	Lloyd Pan	107
Joey	116	Sun Asia	104
Fez	107	Crete	110
Galmica	114	McCarthy	109
Ronfalon	110	Advancing	114
Bahamas	115	Some Boy	110

*Apprentice allowance claimed.

What keeps them ALIVE?
IT'S THE PIN-POINT CARBONATION
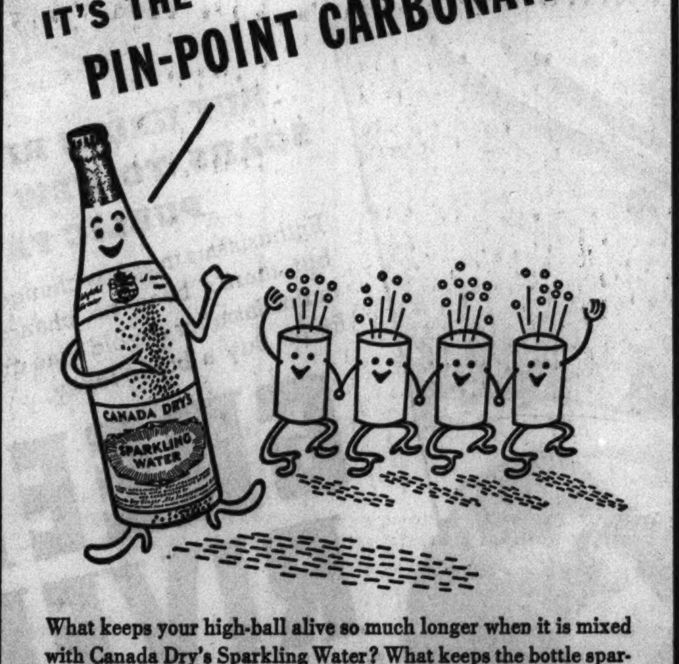

What keeps your high-ball alive so much longer when it is mixed with Canada Dry's Sparkling Water? What keeps the bottle sparkling even after twenty-four hours with the cap off in a refrigerator? And when Canada Dry's Water is poured into a champagne glass, what makes that sparkling effervescence so noticeable? Finally, what gives Canada Dry's Water that "Champagne" Sparkle? The answer is PIN-POINT CARBONATION.
The Water with the "Champagne" Sparkle
CANADA DRY'S
NEW LOW PRICES 5¢ 10¢ 15¢
(plus bottle deposit)
SPARKLING WATER

Wisconsin Is New Center of Winter Sport

BY BOB BECKER.

The deer in some parts of northern Wisconsin are getting a lot of surprises this winter as well as some hitherto unheard of entertainment. In the hushed woods they formerly had to themselves there are now sleighbells jingling on the forested roads as horses pull bobsleds loaded with sports enthusiasts.

And there is plenty of noise on some of the frozen lakes where city visitors are skating. All of this is happening because middle western outdoor fans are going north to enjoy winter sports in Wisconsin's lake and forest country. There are a number of places around Eagle River, Minocqua, Fifield, and other Wisconsin towns where the city dwellers who want to ski, toboggan, skate, go on sleigh rides, and hike in the snow can have their fun.

Here's One Testimonial.

Arthur G. Hoadley, a Chicago outdoorsman and hunter, has written us an account of the fun he enjoyed recently on a trip to the Wisconsin north woods when the skating was good and the sleighing weather perfect. After reporting on his adventures he asks:

"Why do so few people in the Chicago area know of winter sports? We do not have to go to Lake Placid or to Idaho. We have winter sports country just overnight from Chicago. The season is from November to March and offers a real thrill to the man or woman who has a yen for the out of doors in the cold weather."

Chicago Is Catching On.

Chicagoland gradually is becoming more winter sports conscious, judging by the number of people going to the northern Illinois lake country, southern Wisconsin, and to northern Wisconsin, to participate in some form of winter sport. On Lake Zurich we now have a sort of club of ice boating enthusiasts. At Lake Geneva there are skaters and ice boaters galore, when the weather is right. Even the fishermen come out in full force for the cisco fishing.

On week-ends you can see hundreds of Chicagoans enjoying winter sports in the northern Wisconsin lake country where there are a number of resorts now keeping open house all winter. We have just heard from Fifield, Wis., where we fished last summer, telling us that there is plenty of snow for toboggan slides and sleigh rides and the ice for skating is perfect.

GRAND CIRCUIT APPROVES NEW STARTING RULES

Stewards Assign Dates to 12 Tracks.

New York, Jan. 20.—(AP)—Stewards of the grand circuit today joined the campaign to curb long delays at the post by adopting the new starting rules recently drawn up by the Trotting Horse Club of America.

The rules, formulated by a committee headed by J. I. Lyle of Plainfield, N. J., called for a slower and more simplified approach to the starting line and drastic penalties for any driver failing to obey the commands of the starter.

May Disqualify Drivers.

Violations of the rules may result either in disqualification of the driver from the heat or suspension of from one to ten days of grand circuit racing. In case of disqualification, the driver will have the alternative of obtaining a substitute within three minutes.

"The new rules should do much to make the sport more enjoyable to the layman," said E. Roland Harriman of New York, who was reëlected president. "They should not only speed up starting but get the horses away in a more perfect alignment."

Stewards Assign Dates.

The stewards assigned dates for 14 weeks of racing over 12 tracks, three more weeks on two more tracks than last year. Toledo, a member of the circuit several years ago, returned to the organization and was assigned the first meeting, June 28-July 3. Paul Bowser of Boston was given three weeks of racing in New England, one week at Old Orchard Beach, Me., and the two week session at one of the running tracks, probably Rockingham Park at Salem, N. H. The Old Orchard Beach meeting probably will be held July 19-24, the other session the following two weeks.

The dates:

June 28-July 3, Toledo, O.; July 5-10, North Randall, O.; July 12-17, Goshen half-mile track; July 19-24, New England [probably Old Orchard Beach, Me.]; July 26-Aug. 7, New England [probably Rockingham Park]; Aug. 9-14, Goshen mile track; Aug. 16-21, Springfield, Ill.; Aug. 23-28, Milwaukee, Wis.; Aug. 30-Sept. 4, Columbus, O.; Sept. 6-11, Indianapolis and Syracuse; Sept. 13-18, Reading, Pa., and Sept. 24-Oct. 2, Lexington, Ky.

HIALEAH PARK ODDS & JOCKIES

FIRST RACE—Purse $800, maidens, 2 year olds, ⅝ mile, [nursery straight course]:

Horse.	P.P.	Wt.	Jocky.	Odds.
Employer	5	118	W. D. Wright	8-1
Pernie	7	118	No boy	3-1
Warlaine	4	118	J. Lynch	20-1
Yes Siree	1	118	E. Steffen	5-2
Scarce	2	118	No boy	15-1
Pedant	3	115	No boy	10-1
Courtly Lady	6	115	No boy	20-1
Backintime	8	118	No boy	15-1
Don Cossack	9	118	No boy	15-1
Co-Sport	10	118	No boy	15-1
Passable	11	118	C.Stevenson	15-1
Maevel	12	118	No boy	10-1
Ed. Sullivan	13	118	No boy	6-1
Avirab	14	118	No boy	20-1
Mild Joe	15	118	No boy	20-1

SECOND RACE—Purse $800, claiming, 4 year olds and up, ¾ mile:

Horse.	P.P.	Wt.	Jocky.	Odds.
Plea	7	115	P. Westrope	8-1
Good Dame	2	108	No boy	20-1
Character	5	117	R. Morris	6-5
Die Hard	12	115	No boy	6-1
Dark War	8	107	C. B'rman	3-1
John Werring	1	112	No boy	15-1
Alanad	3	106	J. Jaekle	20-1
Clientelle	4	115	S. Coucci	30-1
Fake	6	108	T. Malley	10-1
Dreamy Isle	9	110	S. Coule	20-1
Chirac	10	113	No boy	15-1
Dixie Princess	11	115	W.G.Jack'n	10-1

THIRD RACE—Purse $1,000, maidens, 3 year olds, 1 mile, [out of chute]:

Horse.	P.P.	Wt.	Jocky.	Odds.
Seventh Inning	8	117	C. Stevenson	5-2
Maespur	7	117	E. B'berger	3-1
Journey On	11	117	No boy	30-1
Sweep Boy	1	112	No boy	6-1
Pageboy	4	117	No boy	20-1
Phillips Pete	2	117	No boy	30-1
Polychrome	3	112	No boy	20-1
Manrico	5	117	P. Roberts	20-1
Abaddon	6	117	No boy	3-1
Sir Reg	9	117	No boy	30-1
Miney	10	112	J. Renick	20-1
Gallant Eagle	12	117	No boy	6-1

FOURTH RACE—Purse $1,200, allowances, 3 year olds, 1 mile, [out of chute]:

Horse.	P.P.	Wt.	Jocky.	Odds.
Candlelight	4	106	No boy	5-1
Tonianna	5	102	No boy	8-1
Lina's Son	2	103	I. Hanford	4-1
Isadore	1	103	R. H'tshoe	3-1
Bad Dreams	3	98	N. Wall	5-2

FIFTH RACE—Purse $1,100, allowances, 4 year olds and up, ¾ mile:

Horse.	P.P.	Wt.	Jocky.	Odds.
Tintagel	6	112	G. Seabo	1-3
Top Dog	5	103	H. LeBlanc	20-1
Lady Higloss	4	112	J. Stout	2-1
Stubbs	2	104	No boy	15-1
Brannon	3	111	H. Dabson	15-1
Bold Flirt	1	101	J. Renick	30-1

SIXTH RACE—Purse $1,000, claiming, 3 year olds, 1 mile, [out of chute]:

Horse.	P.P.	Wt.	Jocky.	Odds.
Prince Gay	12	110	J. Westrope	10-1
Khay	4	112	No boy	15-1
Durwrack	1	112	J. Rosen	4-1
Bugle Ann	10	110	No boy	3-1
Manda's Baby	5	100	No boy	10-1
Brush Handle	2	105	No boy	12-1
Chalphone	3	110	S. Renick	10-1
Tap On	6	105	I. Anderson	4-1
Miss Pecan	7	101	No boy	4-1
Po Hat	8	106	No boy	20-1
Reckless	9	100	No boy	10-1
Cuban Boy	11	111	J. Stout	15-1

SEVENTH RACE—Purse $1,000, claiming, 4 year olds and up, 1 3-16 miles, [Turf course]:

Horse.	P.P.	Wt.	Jocky.	Odds.
Flying Dere	4	110	No boy	4-1
Venetian	3	108	No boy	5-1
Drusus	9	118	A. Cooper	2-1
Bristle	8	107	I. Hanford	8-1
Count Me	7	107	I. Anderson	3-1
Silence III.	1	108	No boy	3-1
Treasure Ship	2	110	J. Paradise	15-1
Herkimer	5	111	S. Coule	20-1
Winged Flight	6	111	C. Kurts'ger	10-1

There is A Growing Demand for BETTER WHISKEY
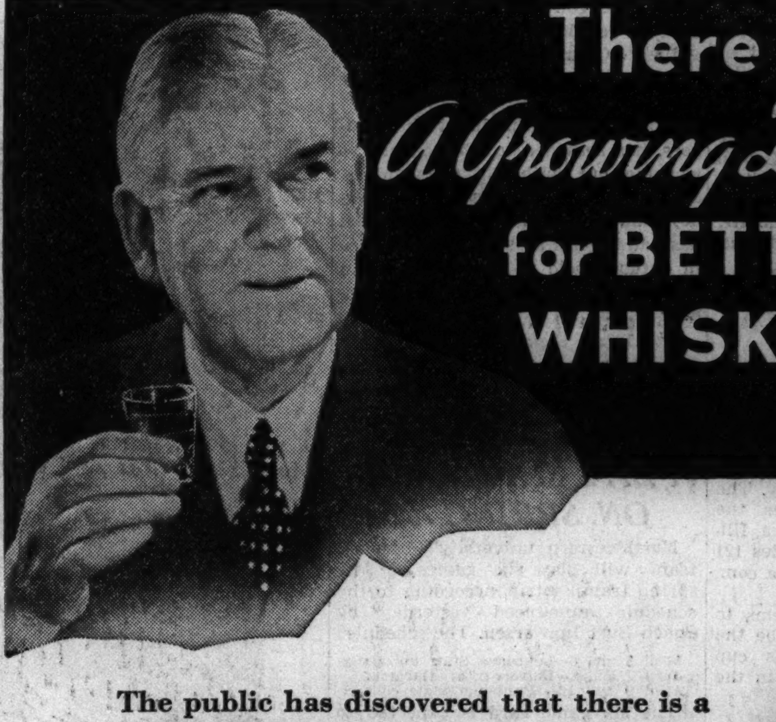

The public has discovered that there is a difference in whiskey. There is a constantly growing demand for better quality.
Wood-Stock has become a popular favorite because of its high quality, its delightful bouquet and rich, full bodied flavor. Your taste will tell you that it is a decidedly BETTER WHISKEY. Ask for it by name at leading bars and taverns!
WALTER P. POWERS
CHICAGO
Wood-Stock Kentucky Straight Bourbon Whiskey
93 PROOF

Finance

Chicago Daily Tribune

THE WORLD'S GREATEST NEWSPAPER.

Commerce

THURSDAY, JANUARY 21, 1937.

STEEL OUTPUT AT 7 YEAR PEAK OF 81 PER CENT

Auto Strike Offset by Demand Elsewhere.

Steel ingot production jumped 1½ points this week to 81 per cent of the nation's capacity, a new peak for 1936-'37 and the highest rate since Feb. 18, 1930, the magazine Iron Age reported yesterday. The only unfavorable factor in the steel situation is the continuance of the automobile strikes, the journal said.

"New business is fast accumulating and adding to already heavy backlogs," the magazine asserted. "Bookings thus far in January by a few of the larger companies are in excess of shipments. Consumers of sheets are insisting on getting new orders on mills books. This has resulted in placement of much tonnage that cannot be shipped before April. In some cases buyers are readily agreeing to pay the market price in effect at the time of shipment.

Some Buying for Protection.

"In recent buying there has been without doubt an element of protection against possible labor troubles in coal mines or steel plants, but the fact remains that consumers have not been able to lay in stocks of burdensome size, so rapidly is steel being used."

The Pittsburgh area this week has pushed production up to 82 per cent, Youngstown to 77 per cent, Cleveland-Lorain to 79 per cent and Buffalo to 79 per cent. The only loss occurred in southern Ohio, where one open-harth furnace was stopped, but production there is still high at 96 per cent. Detroit, the hub of the automobile strikes, maintains capacity output, Iron Age said.

Although total motor car output has been reduced by General Motors suspensions, some automobile companies not affected by strikes are increasing production and taking a large volume of steel, the journal continued.

Ford Boosting Output.

Ford Motor company, now practically independent of outside glass plants, has increased its daily output to 5,300 cars and from all indications is aiming for 7,000 a day. Nash has also stepped up its schedules.

"The outstanding development of the week is the return to the market on a more liberal scale of steel consuming industries that have been backward buyers for some time, notably the oil companies and public utilities. Production of rail orders is being increased; structural fabricating shops are specifying more freely; the farm machinery industry has large orders and counts upon a very active demand; and tin plate rolling schedules are at 97 per cent of capacity. Another feature of current and prospective steel business is the high rate of activity among household equipment manufacturers.

Raw Materials Short.

"As ingot production advances steel companies are again faced with an acute problem in getting sufficient supplies of pig iron and scrap. High scrap prices are forcing steel plants to resort to greater use of pig iron where possible, and the situation is further complicated by renewed export demand for scrap, principally from Japan, England and Italy. These countries, which had partially withdrawn from this market because of high prices here, have now raised their offers to a point above those of domestic mills."

No. 1 steel scrap for domestic use has advanced 50 cents a ton at Philadelphia and 25 cents at Chicago, raising the Iron Age composite price to $18.42, the highest since Feb. 10, 1925. The peak for that year was $20.83 on Jan. 13.

ALL ARREARAGES OF YOUNGSTOWN SHEET TO BE PAID

Youngstown, O., Jan. 20.—(AP)—Plans to pay all accumulated dividends on Youngstown Sheet and Tube company preferred stock, amounting to $1,443,750, were announced by the company today. The dividends will be paid Feb. 15 to stockholders of record Feb. 6, at the rate of $9.62½ a share on 150,000 shares outstanding.

With all back dividends on the preferred stock paid, the way is cleared to resume dividends on common stock should earnings justify such action later in the year. No common dividends have been paid since 1930.

Chicago Exchange Expels Member for Trade Conduct

The Chicago Stock exchange announced yesterday that William A. Schuberth, head of W. A. Schuberth & Co., has been expelled from membership for improper conduct in trading. It was stated the public was not involved.

Doherty Accounting Suit Adjourned Until Friday

New York, Jan. 20.—(AP)—Trial of stockholders' suit for an accounting from Henry L. Doherty and the Cities Service company, today was adjourned until Friday by Federal Judge John J. Clancy.

ONTARIO Agencies wanted for building supplies and general building accessories by Ontario firm. Best of references.
ADDRESS C X 511, TRIBUNE

Indexes of Union Scales of Hourly Wage Rates in the Building Trades—1907-1936

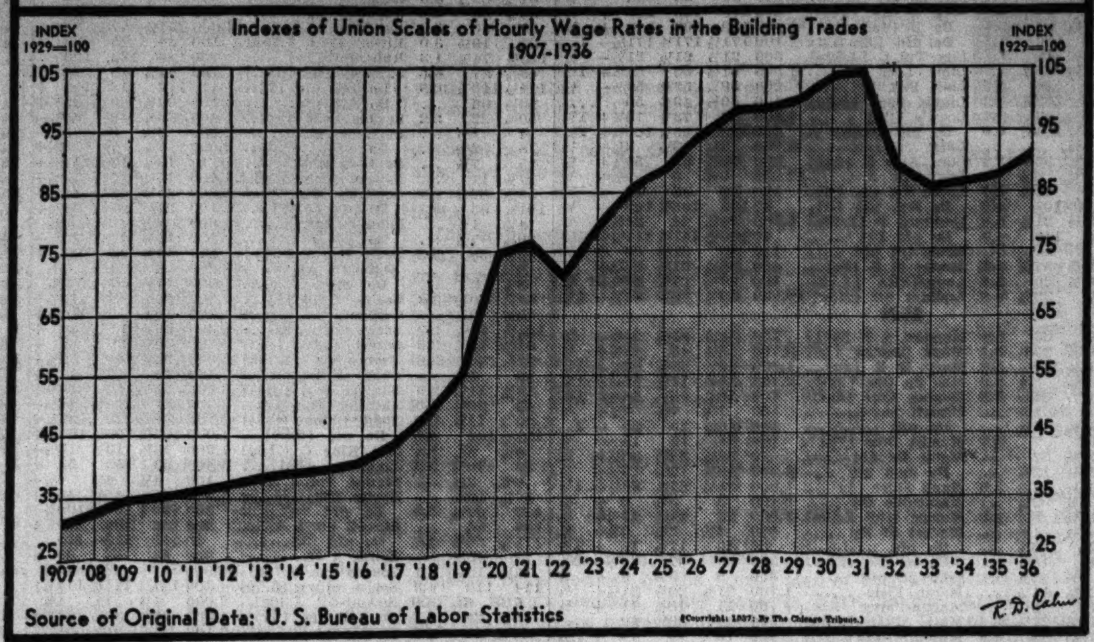

THREE BIG CONCERNS BOOST WAGES; 54,000 EMPLOYES AFFECTED

Pay boosts affecting 42,000 employés of the New York Telephone company, 10,000 workers of the Anaconda Copper Mining company, and 2,000 employés of the Minneapolis Moline Power Implement company were announced yesterday.

The New York Telephone boost will amount to $2,400,000 annually and is in addition to $3,000,000 which would have been added to the pay roll of the concern in 1937 through normal operation of the company's wage policies, an announcement said. The new rates will be effective Feb. 1.

A representative of the company said it was impossible to state at present what percentage increases in pay would result for various classes of workers from the boosting of maximum rates and the speeding up of scheduled raises.

The Anaconda boost will amount to 25 cents a day, effective today. A contract between the company and the unions of its employés provides for the increase if copper maintains an average price of 11½ cents or more a pound for 30 days. The 30 day period closes tonight. Copper has reached 13 cents a pound. The contract stipulates that if the price continues for 30 days another wage increase of 25 cents a day will go into effect. Tomorrow's increase, the company said, will make the rate of pay for miners $5.50 a day and for mechanics generally $6.25.

The Minneapolis Moline increase will amount to more than $200,000 annually and will affect employés in the Minneapolis and Hopkins plants. All employés except office workers share in the increases, which include five cents an hour for men on day rates and five per cent on piece work rates. The agreement, retroactive to Jan. 1, also includes full recognition by the company of collective bargaining.

U. S. FILES SUIT FOR 23 MILLIONS OVER OIL LANDS

Los Angeles, Cal., Jan. 20.—(AP)—A 23 million dollar recovery suit charging conspiracy on the part of several large companies and individuals was filed today by the federal government, which seeks title to a 10 million dollar section of oil land in Keen county, California, and $13,000,000 in oil and gas allegedly extracted from the land.

Defendants include the Standard Oil Company of California, the Standard Gasoline company, Pan-American Petroleum company, Southern California Gas company, Chase National Bank of New York, Bank of America, Tide Water Associated Oil company, and Mrs. Edward L. Doheny, as executrix of the E. L. Doheny estate.

The land has been in dispute for many years, beginning with a congressional resolution approved in 1924 following the Teapot Dome case which directed the President and secretary of the interior to move toward restoring the land to the government.

B. & O. to Buy 2,000 Freight Cars and Build 2,000 More

New York, Jan. 20.—(AP)—Directors of the Baltimore and Ohio railroad today authorized the purchase of 2,000 gondola cars of 70 tons capacity, and construction of 2,000 covered wagon top box cars of 50 tons capacity in the company's shops. It is understood the Bethlehem Steel corporation was the low bidder for the gondolas.

New York Bank Stocks

Our Review based on year end statements sent on request.

HORNBLOWER & WEEKS
Established 1888
39 South La Salle Street
CHICAGO
Members New York, Boston, Chicago, Cleveland, Philadelphia and Detroit Stock Exchanges

Secrecy Still to Shroud U. S. Money Moves

BY HOWARD WOOD.

Extension by congress on Tuesday of President Roosevelt's power to control the two billion dollar stabilization fund prolongs for two and one-half years this vast secret pool by which the monetary destinies of the nation are so powerfully and effectively manipulated.

The fund originated three years ago at the time of the 40 per cent debasement of the dollar. Gold holdings of private individuals, banks and the reserve banks commandeered by the treasury, were "revalued." Each ounce of gold formerly valued officially at $20.67 an ounce was arbitrarily raised to $35 an ounce. This resulted in a two billion, 800 million dollar "profit" for the treasury.

Part of "Profit" Diverted.

The odd 800 millions was immediately diverted to the treasury's general account to cover federal expenditures. Two billions were allocated for use as a "stabilization" fund. New legislation was passed authorizing the secretary of the treasury to use the stabilization fund to manipulate the value of the dollar in foreign exchange transactions, to purchase silver and gold and to rig the quotations on United States government securities in the market.

One of the unique features about this fund was the lack of any provision requiring the handlers of the money to account publicly for their employment of it, either currently or at some later date.

Publicity Protested.

The treasury protested that publicity would hamper its activities in dealing with foreign nations to the disadvantage of the people of the United States. The Reconstruction Finance corporation in 1932 had made a similar argument about the clamor of Democratic politicians for publication of figures on RFC loans to banks but without success. The RFC was required to report currently any and all amounts lent to banks and other financials institutions. Even the federal reserve board is required by law to publish at the end of each year the reasons prompting its important monetary and credit decisions made during the year.

"Reason" for Secrecy.

Arguing against the proposed amendment which would require eventual public accounting for the handling of the big stabilization fund Andrew Somers [Dem., N. Y.], head of the house coinage committee, declared that all data must be kept secret "because we are competing with the finest financial brains in the world." Bankers and others holding opposite views declare no embarrassment would result from eventual publication of such details after the emergencies dealt with would have passed.

Heading the treasury group "competing with the finest financial brains in the world" is young Archie Lochead pronounced "La-head," one time employé of a New York investment banking house and later a minor official of the Chemical National Bank of New York.

Treasury officials admit that Lochead is the only individual with practical experience in foreign exchange transactions on the staf handling the stabilization fund. Assisting him in "competing" with such sharp traders as Montagu Norman, head of the

[Continued on page 29, column 8.]

SIR OTTO WON'T TALK OF BRITISH DEBT, BUT WILL ABOUT OTHERS

New York, Jan. 20.—[Special.]—Ariving in New York today in the Berengaria to confer with representatives of the National Bondholders' Protective association, Sir Otto Niemeyer, director of the Bank of England, took a leaf from the book of the bank's governor, Montagu Norman.

Emulating Mr. Norman, whose American travels are invariably mistily secret, Sir Otto withheld his name from the ship's passenger list and the Berengaria's officers professed to know nothing about him.

Finally found in the lounge, Sir Otto said:

"I wasn't trying to hide; I was merely waiting until they were through with my passport."

"All these stories that I am here on a financial mission for the British government are untrue. I am here representing the British council of foreign bondholders, to confer with representatives of your National Bondholders' Protective Association of the United States. These two organizations are trying to see what can be done about defaulting bonds. Yes, many of the bonds are South American issues, but not all of them."

Sir Otto said his visit had no connection with that of Walter Runciman, chairman of the British Board of Trade, and he does not expect to see the President.

Sir Otto was asked what the prospects were for stabilization, led by Britain, the United States, and France.

"Such things have to go slowly," was his only comment.

Would there be another world economic conference in the near future?

"Well, the last one wasn't very encouraging, was it?" he replied.

ROCK ISLAND'S HEARING DELAYED FOR I. C. C. ACTION

Federal Judge James H. Wilkerson yesterday continued until March 22 a hearing on the plan of reorganization for the Chicago, Rock Island and Pacific railroad under section 77 of the bankruptcy act in order to permit the interstate commerce commission to make a ruling on it. The commerce commission is scheduled to start its hearing on the plan Feb. 2 in Washington, D. C.

Judge Wilkerson also continued until March 22 a motion of the Reconstruction Finance corporation to dissolve an injunction under which it is restrained from selling securities which it holds as collateral on a loan to the railroad.

MORE U. S. GOLD BARS ARRIVE AT NEW DEPOSITORY

Fort Knox, Ky., Jan. 20.—(AP)—The second shipment of gold for the new United States depository here was brought in today, heavily guarded as was the first, but without the presence of Mrs. Nellie Tayloe Ross, director of the mint, and other officials.

In a driving rain the nine car train pulled in from New York with an estimated $120,000,000 in gold bars. Under the eyes of 35 Fort Knox soldiers armed with submachine guns and tear gas, army trucks began hauling the bullion to the underground vaults.

We are pleased to announce the formation of

FISHER, SCHMICK & WATTS, Inc.
105 South La Salle Street, Chicago
Telephone: Central 5191

INVESTMENT BANKERS

HARRY C. WATTS
FRANKLIN B. SCHMICK
VORIES FISHER

January 21, 1937

LIGGETT, MYERS, C. & O. SET NEW PROFIT RECORDS

Other Substantial Gains Reported.

New all-time record profits were earned in 1936 by the Chesapeake & Ohio railway and the Liggett & Myers Tobacco company, figures released yesterday disclosed. The Chesapeake & Ohio, according to preliminary figures which are usually close to the final figures, had a net income of $43,496,092, equal to $5.67 a share, compared with $30,893,495, or $4.03 a share, in 1935. The previous high point in the railroad's earnings was reached in 1929 when net income was $36,496,819, equal to $5.27 a share.

Liggett & Myers Tobacco profit rose 44 per cent over 1935 to $24,207,632, equal to $7.25 a share, compared with $16,856,543, equal to $4.91 a share, in 1935. Directors yesterday declared regular quarterly dividends of $1 a share on the common and B common stock. The management said that because an extra dividend of $2 a share was paid Dec. 1 no extra dividend would be paid at this time.

Nickel Plate Profits Climb.

Net income of the New York, Chicago and St. Louis railroad, [Nickel Plate] for 1936 amounted to $7,380,481, an increase of $6,363,438 over 1935. Gross revenues totaled $41,712,951, an increase of $7,469,438. December net income was $4,719,556, an increase of $4,399,286 over December, 1935.

The Gulf States Steel company had 1936 net profit of $660,112, equal to $2.63 a share, against only $141,269 in 1935. In the December quarter the company had a net profit of $251,324, equal to 56 cents a share, compared with $119,350 for the corresponding period of 1935.

The National Surety corporation, a subsidiary of the Commercial Investment Trust, announced operating profits from underwriting and investment were $1,597,325, after federal income taxes. Surplus for the year was increased by $424,025, representing net gain in admitted assets. Total assets as of Dec. 31, 1936, were $19,761,011, an increase of $4,163,871 for the year.

Standard Gas Earns More.

Net income of Standard Gas and Electric company for November was $302,719, compared with $252,134 in November, 1935, and net income for the eleven months ended Nov. 30 was $1,983,415, against $2,340,369.

Standard Gas' preliminary construction budget for 1937 provides for the expenditure of $33,470,000 on improvements, Bernard W. Lynch, president, stated yesterday in a letter to stockholders. He said the expenditures are necessary because of a marked increase in electricity and gas output. The budget, which is subject to approval by the directors, provides for the expenditure of $23,055,000 in the electric department and $10,415,000 in gas, transportation, telephone, heating, and other departments.

The Otis Steel company announced that earnings for 1936 were approximately $2,800,000 after all charges except federal income tax and surtax on undistributed income estimated at $805,000.

The Westvaco Chlorine Products corporation reported for the nine months ended Oct. 2, 1936, net income of $419,205, equal to 98 cents a share on the common stock. The statement was issued in connection with the company's application to list 54,400 additional shares of common stock on the New York Stock exchange. It proposes to exchange the shares for the assets of the California Chemical company. The company said it plans to erect a new plant costing about $1,000,000 at Newark, Cal.

Net profits of the Great Northern Iron Ore Properties in 1936 were $709,928, compared with $533,771 in 1935. Iron ore shipments totaled 6,698,638 tons, compared with 4,528,114 tons in 1935.

Swift & Co. Stockholders to Hold 52d Meeting Today

Stockholders of Swift & Co. will hold their fifty-second annual meeting at 2 o'clock this afternoon in the company's offices at the Union Stock yards.

Chicago Rent Increase Plan Confirmed by Realty Groups

BY AL CHASE.

Officers of four outlying real estate boards last night formally announced that rents in the Chicago area would be increased as present leases expired. This action confirmed the recent announcement in THE TRIBUNE that rents would soon be increased at least 10 to 20 per cent.

BYRON A. CAIN.
[Anthony Photo.]

The statements were made at the first 1937 forum meeting and dinner of the renting and management division of the Chicago Real Estate board, 32 East Randolph street.

Four Leaders Are Speakers.

John R. Scott, recently elected president of the South Side Renting Men's association; Byron A. Cain, president of the North Side Real Estate board; Fred M. Thuerk, president of the West Side Real Estate board, and Ralph H. Beesley of the Northwest Real Estate board were the speakers.

Soaring taxes, increasing operating costs, and occupancy ratios considerably above normal, in some cases 100 per cent, were listed by the four realtors as reasons for boosting the rent schedules.

President Cain of the North Side Real Estate board replied to criticism by certain members that there should have been no publicity when the rent boost was voted by his organization.

"There are among us many who view with alarm any publicity in connection with rental increases," Cain said. "The main reason is that old bugaboo of tenant organization, tenant legislation, etc.

"No matter how lightly we step on the publicity accelerator it is our opinion that those opportunists who organize people for personal profit will always be with us. So let's give our owners the benefit of the real good that the concerted effort to increase rentals uniformly will do and accept whatever publicity the press sees fit to give us."

Cain asserted that the recently announced rent advance was "only a step toward our destination, which is a fair return for real estate investors."

Increases Recently Voted.

A minimum increase of 20 per cent for all units of four rooms or less, and 20 down to not less than 10 per cent for units of more than four rooms were the recently adopted new rent schedules, Cain said.

"You don't need any one to tell you how increasing taxes and operating costs are forcing us to raise rents," said Scott. "Vacancies are so scarce that they hardly deserve any consideration. Our rent raises on the south side will no doubt average over $5 per apartment and 12½ to 15 per cent in all classes of buildings. The actual advances probably will be as low as 10 per cent and as high as 25 per cent."

Position of Other Districts.

Representatives of the West Side Real Estate board and the Northwest Real Estate board said rents were to be advanced but on no set schedule. On the west side they will range from 15 to 20 per cent. Occupancy in the one to four room suites is 98 per cent, Thuerk said. In the larger units, five rooms and up, of which there are only a few, the occupancy is only 65 per cent, he said.

On the northwest side the one to four room apartments are 100 per cent rented, Beesley said. The five room units and over are 90 per cent occupied. Rents will be advanced 10 to 25 per cent, he asserted.

DRILL 9 FEET MORE THAN 2 MILES FOR DEEPEST OIL WELL

New York, Jan. 20.—(AP)—Engineers of the Tide Water Associated Oil company today brought in the deepest oil well in the world by drilling nine feet below the two mile mark, the company announced here.

"McGonigle No. 12," the new well, is in the Ventura avenue field, in California, and is 10,569 feet deep.

"McGonigle" takes the record from "No. 5 Rigolette" of the Texas corporation in the Lafitte field, Jefferson parish, La., which is 10,244 feet deep.

Illinois Bank Deposits Rise 167 Millions in 1936

Deposits in Illinois state banks totaled $1,135,975,651 on Dec. 31, 1936, an increase of approximately $167,000,000 for the year, it was reported yesterday by Edward J. Barrett, state auditor. At the close of 1936 there were 583 state banks in operation and no state bank was closed during the year, he said.

WAVE OF BUYING SWEEPS STOCKS SHARPLY HIGHER

Advances Range to Five Points.

[Chicago Tribune Press Service.]

New York, Jan. 20.—All classes of stocks bounded ahead vigorously today in a busy market. Short covering, bullish developments, and the President's inaugural address provided the main impetus. Advances ranged from 1 to 5 points.

Stocks moved ahead from the opening bell with a brisk rally in U. S. Steel bolstering the rest of the table, but it was not until the third hour that traders really went into action. So heavy was the demand following delivery of the inaugural speech that the ticker quickly dropped five minutes behind operations on the floor.

Believe Inflation to Continue.

In the opinion of some observers, the list was impressed less by what the chief executive said than by what was left unsaid. Market students interpreted the statement as indicating government expenditures are going to be maintained and inflation is not going to be pushed into the background for a while.

Ninety-six stocks pushed to peak prices for 1936-'37. Steels and motors with a number of secondary issues and low priced miscellaneous equities were buoyant.

United States Steel was run up 3⅜ to its best price since 1931. Bethlehem equaled its peak price and closed with a gain of over 2 points. Advances of a point or more were registered by Republic, Youngstown, Crucible, and Jones & Laughlin.

Midweek News Bullish.

Traders found the midweek news bullish. Reports of steel booking of a few of the larger companies in "excess of shipments," excellent power production figures, and the gathering of General Motors executives and labor leaders, which gave rise to hopes for an early settlement of the strike, helped the rise.

Motor shares regained nearly all of their losses of the two previous sessions. Chrysler finished with a profit of 2¾ and General Motors rose 2 points. Yellow Truck and Studebaker also advanced.

Rails and utilities lagged behind the rest of the market. Southern Pacific, however, steamed ahead to a new high on a gain of more than a point.

Amusements in Demand.

Most amusement shares were in demand and the coppers again moved higher. Packing company shares advanced under the leadership of Armour, which ran up a point on expectations of a dividend for common stock.

General Electric touched a new high and Westinghouse reflected decidedly bullish treatment by tacking up a profit of over 5 points. Oils showed little enthusiasm, but rubbers and lethers were unusually active.

CHICAGO . . . Correspondent bank balances in Chicago banks amount to over $672,000,000. These deposits come not only from banks in the Seventh Federal Reserve District of which Chicago is the center, but from every State in the Union and many foreign countries.

Banking connections in Chicago are valuable. This bank is equipped to give every service of a metropolitan banking institution and to render these services in a manner adapted to your individual needs. You are invited to consider its enlarging resources and long experience.

Harris Trust and Savings Bank
Organized as N. W. Harris & Co. 1882 • Incorporated 1907
Harris Trust Building, Chicago
Telephone State 8200

Member Federal Deposit Insurance Corporation

EDISON CHAIRMAN OWNS LITTLE STOCK IN UTILITY

Simpson Has 10 Shares; Tell Other Holdings.

James Simpson, chairman of the Commonwealth Edison company and Public Service Company of Northern Illinois, owns only ten shares of stock of the first named and 1 share of no par common stock of the second, according to evidence given yesterday before Judge Grover C. Niemeyer in the Superior court.

Judge Niemeyer since Monday has been hearing arguments on a petition presented by Attorney Herbert Pope asking a temporary injunction to restrain a special meeting of stockholders of Commonwealth Edison Saturday to vote on the consolidation of Edison and Public Service. The court promised a ruling today.

Refute Charges of Fraud.

Attorney Preston Boyden, representing the Edison company, introduced an affidavit of John W. Evers Jr., secretary, as to the stock holdings of directors to refute arguments of Attorney Pope that the board is conspiring to defraud stockholders in forcing them to vote on the proposed consolidation.

The affidavit listed the directors as owning the following shares in the two companies:

A. Watson Armour—Commonwealth Edison, 400 shares; Public Service, none.
L. E. Block—Commonwealth Edison, 101 shares; Public Service, none.
Walter J. Cummings—Commonwealth Edison, none; Public Service, none.
Thomas E. Donnelley—Commonwealth Edison, 6 shares; Public Service, none.
Charles A. McCulloch—Commonwealth Edison, 5,950 shares, $10,000 series A bonds, $50,000 series F bonds; Public Service, 1,600 shares no par common.
James Simpson—Commonwealth Edison, 10 shares; Public Service, 1 share no par common.
Solomon A. Smith—Commonwealth Edison, 2,668 shares; Public Service, 570 shares $60 common, 152 shares no par common.
Stanley Field—Commonwealth Edison, 2,692 shares; Public Service, 1 share no par.
Albert H. Wetten—Commonwealth Edison, 601 shares; Public Service, 100 shares 7% preferred, 100 shares $60 par common, 100 shares no par common.

Asks Dismissal of Suit.

Boyden asked Judge Niemeyer to decide against Pope on a number of grounds, including one that Pope is without legal right to halt the stockholders' meeting and that the place for him to fight the consolidation plan is in the stockholders' meeting.

Boyden said that before the deal goes through it must be approved by two-thirds of the stockholders of both Edison and Public Service. He recalled previous arguments to show why the stockholders' rights are being protected by saying that any move made by the directors of the two companies are closely scrutinized by the Securities and Exchange commission and by the Illinois commerce commission.

WHAT STOCKS DID

TRIBUNE AVERAGES.

	High.	Low.	Close.	Net chge.
25 railroads	44.63	43.84	44.26+	.34
25 industrials	237.86	235.16	236.35+	.82
50 stocks	141.24	139.50	140.30+	.58

	High.	Low.	Close.
50 stocks one year ago	116.17	114.46	115.75
50 stocks two years ago	86.19	85.33	85.77

ASSOCIATED PRESS AVERAGES.

	30 indust.	15 rails.	15 util.	60 stks.
Net change	+1.0	+.4	+.1	+.7
Wednesday	98.5	40.5	53.3	72.6
Previous day	97.5	40.1	53.2	71.9
Month ago	94.3	36.9	50.8	68.9
Year ago	75.7	32.7	46.7	57.7
1936-'37 high	99.3	43.5	54.0	72.8
1936-'37 low	73.4	30.2	43.4	55.7
1935 high	76.3	31.2	44.7	56.1
1935 low	49.5	18.5	21.6	34.8
1932 low	17.5	8.7	28.9	16.9
1929 high	146.9	153.9	184.3	157.7
1927 low	51.6	95.3	61.8	61.8

DOW-JONES AVERAGES.

	High.	Low.	Close.	Net chge.
Industrial	186.88	184.10	185.96+	1.94
Railroads	56.86	55.96	56.44+	.44
Utilities	37.03	36.42	36.71+	.07

ISSUES TRADED.

	Wednes.	Tuesday.
Advances	645	237
Declines	184	569
Unchanged	142	143
Total issues	971	949
New 1936-'37 highs	96	47
New 1936-'37 lows	4	1

CORPORATION EARNINGS

Net earnings reported yesterday:

	1936.	1935.
NOVEMBER.		
Stand Gas & Elec.	604,310	446,941
DECEMBER.		
Detroit St Rys.	15,285	65,140
Pub Svc of N J.	2,355,595	2,768,578
QUARTER ENDED DEC. 31.		
Gulf States Steel	251,324	119,350
SIX MONTHS ENDED DECEMBER 31.		
Detroit St Rys.	291,361	266,426
YEAR ENDED DECEMBER 31.		
Bulolo Gold Dredg.	3,398,920	3,105,620
Dome Mines	4,281,150	4,419,720
Liggett & M Tob.	24,207,632	16,856,543
Nat Oats	257,911	147,162
North Securities	166,729	60,326
Owens-Ill Glass	10,020,000	7,883,496
Pub Svc N J.	24,612,933	23,773,509
Sterchi Bros	500,000	185,000
YEAR ENDED NOVEMBER 30.		
Auburn	*1,522,844	*2,697,852
Eastian-Blessing	390,211	30,851
Mueller Brass	821,000	404,738
NINE MONTHS ENDED OCT. 2.		
Westvaco Chi Pr.	419,205	....
RAILROADS.		
DECEMBER.		
Ches & Ohio	4,487,833	2,662,897
YEAR ENDED DECEMBER 31.		
Ches & Ohio	43,496,092	30,893,495

* Net loss.

DIVIDENDS DECLARED

Stock, rate, period—	Payable.	Stock of record.
Am Book, $1 q	Jan. 23	Jan. 19
Amer Sugar Ref, 50c q	Apr. 2	Mar. 5
Brewer C, $1 m	Jan. 25	Jan. 20
Centrifugal Pipe, 10c q	Feb. 15	Feb. 5
Do 10c q	May 15	May 5
Do 10c q	Aug. 16	Aug. 5
Do 10c q	Nov. 15	Nov. 5
Cinc St Ry, 15c q	Feb. 1	Jan. 25
Cont Oil, 25c	Mar. 29	Mar. 1
Dominion Bridge, 30c q	Feb. 15	Jan. 30
1st State Pawners, 1¾% q	Mar. 31	Mar. 22
Imp Tob of Gt Brit, 7%	....	....
Ligget & Myers Tob, $1 q	Mar. 1	Feb. 16
Do B, $1 q	Mar. 1	Feb. 16
Lynch Corp, 50c q	Feb. 15	Feb. 5
Thompson J R, 12½c q	Feb. 15	Feb. 5
Macy R H, 50c q	Mar. 1	Feb. 5
Nat Biscuit, 40c q	Apr. 15	Mar. 12
Nat Oats, 25c q	Mar. 1	Feb. 18
Pub Svc N J, 65c q	Mar. 31	Mar. 1
Sec First Nat Bk of Los Angeles, $1.30 s. a.	Feb. 1	Jan. 22
Scott Paper, 25c q	Mar. 15	Feb. 27

CHICAGO CURB.

	Sales.	High.	Low.	Close.	Prev. close.
[illegible]ampana Gold	3,425	2	1⅞	2	1⅞
[illegible]ick & Bros.	100	2¼	2¼	2¼	2¼
[illegible]quity Corp.	50	2½	2½	2½	2¼
[illegible]ox Brew Co.	50	10¼	10¼	10¼	10¼
[illegible]ehr Brew Co	785	1⅞	1⅝	1⅝	1⅝
[illegible]ein-Wer Mot	110	9⅞	9⅞	9⅞	10
[illegible]pls Brew Co	300	7¼	7	7¼	6½
[illegible]erling Brew.	65	6⅝	6⅝	6⅝	6½

Total sales, 4,885 shares.

NEW YORK STOCK TRANSACTIONS

Wednesday, January 20, 1937.
Shares sold today..........3,268,470
Year ago..........2,146,410

Wednesday, January 20, 1937.
Total sales 1937 to date.......40,054,470
Total sales 1936 to date.......45,750,643

[The figure in brackets after name of stock is annual dividend rate.]

A

1936-'37 High.	Low.	Div. yld. pct.	Description, div. rate, $s—	Sales.	High.	Low.	Close.	Net chge.
74¾	59	6.1	Acme Stl [4]	300	66	65¾	65¾+	¼
18¼	9⅝	3.1	Adams Exp [.55e]	3,100	18¼	17⅞	18⅛+	⅛
35⅝	17⅞	7.4	Adams Millis [2]	100	27	27	27	....
37¼	22½	2.9	Addressog [1]	300	35	34¾	34¾—	1¼
21½	1¼	...	Advance Rume	800	4	3¾	4 +	¾
86½	58	1.3	Air Reduc [1a]	400	77¼	77	77	....
6⅛	2	...	Air Way El Ap	900	4⅝	4⅝	4⅝	....
17½	13	4.0	Alaska Jun [.60a]	700	15¼	14⅞	14⅞—	⅛
5½	2½	...	Alleghany	4,900	4½	4⅜	4⅜	....
61⅛	12⅜	...	Do pfd $30 ww	500	47⅝	47	47⅝+	1⅜
40⅝	26⅞	4.3	Alleg Steel [1.65e]	400	37⅜	37⅛	37⅜+	⅜
245	157	2.6	Al Chem&Dye [6]	300	236	234⅛	235 +	½
20⅛	6⅝	1.2	Allied Strs [.20g]	2,800	17⅛	17¼	17⅝—	⅛

1936-'37 High.	Low.	Div. yld. pct.	Description, div. rate, $s—	Sales.	High.	Low.	Close.	Net chge.
12⅝	5½	...	Con R R Cuba pfd	300	9⅛	9	9⅛+	¼
1⅝	⅝	...	Con Text	7,600	1⅛	1	1⅛+	⅛
26⅜	15⅝	4.6	Container [1.20]	3,700	26¼	25⅝	26 +	½
37⅝	10⅝	...	Cont Bak A	3,200	36⅝	35⅛	36⅛+	1⅛
5⅛	1⅝	...	Do B	7,800	4⅝	4⅜	4⅝+	⅛
109	67¾	7.6	Do pfd [8]	400	106	105	106 +	2
87⅛	63⅞	4.5	Cont Can [3a]	3,200	67	66	67	....
25⅜	17⅛	8.0	Cont Diam Fib [2e]	6,400	25⅝	25⅛	25⅛+	⅛
46	35⅛	3.8	Cont Ins [1.60a]	900	42	41⅝	41⅝+	⅜

1936-'37 High.	Low.	Div. yld. pct.	Description, div. rate, $s—	Sales.	High.	Low.	Close.	Net chge.
61	30	...	Do pfd	410	52⅜	50½	52 +	1⅛
32⅝	20½	5.6	Kresge SS [1.55e]	1,000	28	27⅛	28 +	½
51	35⅝	0.9	Kress S H [.40g]	300	46	45	46 +	1
28	19⅝	6.7	Kroger Gro [1.60a]	500	24	23⅝	24 +	½
26⅛	15⅝	9.5	Lambert [2]	10,800	21⅛	20⅝	21⅛+	1⅛

1936-'37 High.	Low.	Div. yld. pct.	Description, div. rate, $s—	Sales.	High.	Low.	Close.	Net chge.
38⅝	28⅜	4.3	Raybest-M [1.50a]	200	35¼	35	35 —	¼
50⅜	35½	4.4	Reading Co [2]	300	45⅜	44⅝	45⅛+	½
47	37	4.7	Do 2d pfd [2]	200	43⅜	43⅛	43⅛+	⅛
16⅝	9⅝	...	Real Silk	300	13	12⅝	12⅝—	⅜
100	65⅜	...	Do pfd	80	83	83	83 +	3

POWER OUTPUT EDGES AHEAD IN LAST WEEK

Production Is 14.9 P[illegible] Above Last Year.

Electric power production last we[illegible] totaled 2,264,125,000 kilowatt hou[illegible] up 14.9 per cent over the correspon[illegible]ing week a year ago and 0.8 per ce[illegible] higher than the preceding week th[illegible] year, the Edison Electric Institu[illegible] reported yesterday.

Output in the preceding we[illegible] totaled 2,244,030,000 kilowatt hour[illegible] The all-time high figure was recorde[illegible] in the week ended Dec. 12, 193[illegible] when production amounted 2,278,303,000 kilowatt hours.

Contrast Gains by Sections.

Percentage gains last week fo[illegible] major geographical regions, con[illegible]trasted with the corresponding week in 1936 follow: New England, 17.[illegible] per cent; middle Atlantic, 12.5; central industrial, 18.1; west central, 9.3; southern, 18.2; Rocky Mountain, 13.0; and Pacific coast, 11.6.

Electricity output of the four companies serving the Chicago area totaled 135,620,000 kilowatt hours last week, compared with 117,290,000 kilowatt hours in the corresponding period last year, an increase of 15.6 per cent. In the preceding week output was 136,139,000 kilowatt hours, a new all-time peak.

Chicago Above Last Year.

Output and percentage comparisons with last year for the Chicago district follow:

Wk. ended.	Kilowatt hour output. 1937.	1936.	Per cent Incr.
Jan. 16	135,620,000	117,290,000	15.6
Jan. 9	136,139,000	118,193,000	15.2
Jan. 2	125,960,000	111,644,000	12.8
Dec. 26	122,854,000	113,747,000	8.0

COTTON CLOSES IRREGULAR IN RESTRICTED TRADING

Trade in cotton futures yesterday was restricted. An early decline in sympathy with Liverpool was followed by a rally, with shorts covering on the strength in stocks. Closing trades were 4 points higher to 4 points lower in Chicago. Other American markets closed 2 points higher to 3 points lower. [A point is equal to 1-100 cent a pound or 5 cents a bale.]

Spot cotton closed unchanged to 5 points lower, with New Orleans and New York at 13 cents a pound; Houston, 12.55 cents, and Galveston, 12.45 cents. Prices follow:

CHICAGO MARKET.

	Open.	High.	Low.	Close.	Prev. close.
January	12.45	12.45	12.45	12.45	12.45
March	12.41	12.46	12.41	12.45	12.45
May	12.29	12.34	12.26	12.46	12.46
July	12.20	12.27	12.20	12.32	12.32
October	11.85	11.92	11.85	12.27	12.23
December	11.88	11.88	11.85	11.91	11.92

NEW ORLEANS MARKET.

	Open.	High.	Low.	Close.	Prev. close.
March	12.35	12.40	12.34	12.39	12.38
May	12.19	12.27	12.19	12.25	12.23
July	12.10	12.18	12.10	12.15	12.14
October	11.75	11.79	11.75	11.78	11.79
December	11.81	11.85	11.81	11.85	11.84

NEW YORK MARKET.

	Open.	High.	Low.	Close.	Prev. close.
March	12.37	12.44	12.36	12.43	12.44
May	12.20	12.30	12.20	12.27	12.29
July	12.14	12.22	12.14	12.20	12.19
October	11.77	11.81	11.75	11.79	11.81
December	11.78	11.80	11.75	11.78	11.81
January	11.78	11.78	11.76	11.76	11.79

LARD DECLINES ON STEADY HEDGING AND WEAK GRAINS

Lard futures fluctuated in an erratic manner yesterday, opening firm in sympathy with strength in hogs, but reacting later with grains and persistent hedging pressure. Closing trades were at net losses of 2½ to 7½ cents.

Clear bellies [salt pork] also felt the pressure of hedging sales and closed unchanged to 12½ cents lower. Cash lard was quoted at $13.27½; loose, $12.55; leaf, $12.25, and clear bellies at $16.50 per 100 pounds. Prices follow:

Lard.

	Open.	High.	Low.	Close.	Prev. close.
January	.....	.....	.....	$13.32	$13.37
March	$13.45	$13.47	$13.40	13.40	13.45
May	13.72	13.75	13.57	13.65	13.67
July	13.92	13.95	13.82	13.85	13.92
September	14.12	14.15	14.05	14.10	14.12

Clear Bellies.

	Open.	High.	Low.	Close.	Prev. close.
January	.....	.....	.....	$16.50	$16.50
May	16.82	16.82	16.77	16.77	16.90
July	17.15	17.15	17.12	17.12	17.20

CHICAGO LIVE STOCK

All prices are in dollars per 100 pounds:

HOGS.

Receipts, 15,000; shipments, 1,500.

Good to choice, 140@180 lbs.	$ 8.90@10.30
Good to choice, 190@210 lbs.	10.20@10.35
Good to choice, 220@250 lbs.	10.20@10.35
Good to choice, 260@325 lbs.	10.15@10.30
Good to choice, 350@400 lbs.	9.90@10.15
Light pkg. sows, 270@350 lbs.	9.70@ 9.85
Hvy. pack. sows, 350@550 lbs.	9.55@ 9.75
Pigs, common to best	5.25@ 8.90

CATTLE.

Receipts, 8,000; shipments, 2,000.

Prime steers, 1,000@1,500	$13.25@14.45
Good to best, 700@1,000	12.25@14.45
Poor to best, 700@1,500	6.50@14.45
Low grade steers	5.00@ 6.25
Bulk of steers	8.25@14.00
Cows, choice to prime	7.25@ 8.25
Cows, good to choice	6.50@ 7.25
Cows, fair to good	5.25@ 6.50
Cows, common to fair	4.85@ 5.25
Canners and cutters	3.25@ 4.75
Hefers, yearlings, fair to best	6.50@11.75
Hefers, common to fair	5.00@ 6.50
Stockers and feeders	4.75@ 9.35
Calves, poor to best	5.25@11.50
Bulls, bologna, com. to choice	4.65@ 6.60
Bulls, beef-butch., fair to best	5.65@ 7.25

SHEEP.

Receipts, 10,000; shipments, 1,500.

Native lambs, fair to best	$10.25@10.85
Native lambs, common to fair	9.50@10.25
Native buck lambs, fair to best	9.25@ 9.85
Native lambs, culls	7.00@ 9.25
Fed west. lambs, gd. to choice	10.50@10.85
Fed west. lambs, fair to good	10.25@10.50
Heavy lambs, 95@110 lbs.	10.00@10.75
Feeding-sh'r'g lambs, best grade	8.75@ 9.75
Ewes, light, good to choice	5.75@ 6.15
Ewes, light, fair to good	5.50@ 5.75
Ewes, culls to fair	3.75@ 5.50
Ewes, heavy, 150@250 lbs.	4.75@ 5.50
Yearlings, wethers	6.00@ 9.00
Bucks	2.50@ 4.25

COMPARATIVE PRICES.

HOGS—Bulk of sales yesterday .... $10.15@10.30
One month ago .... 10.05@10.35
One year ago .... 10.00@10.20
Top yesterday, $10.35; average, $10.20.

CATTLE—Bulk of sales yesterday .... $ 8.25@14.00
One month ago .... 9.00@12.25
One year ago .... 8.25@12.50
Top yesterday, $14.45; average, $11.10.

LAMBS—Bulk of sales yesterday .... $10.[illegible]
One month ago .... 9.00@ 9.35
One year ago .... 10.25@10.50
Top yesterday, $10.85; average, $10.60.

RUBBER.

NEW YORK, Jan. 20.—(AP)—RUBBER—Crude futures closed firm, 38 to 48 points higher. Smoked ribbed spot, 21.18c per lb. nominal.

Range of prices [cents per lb.]:

	Open.	High.	Low.	Close.	Prev. close.
March	21.00	21.30	20.99	21.23	20.7[illegible]
May	21.00	21.25	20.92	21.18	20.7[illegible]
July	20.90	21.08	20.80	21.18	20.7[illegible]
September	20.83	21.05	20.75	21.08	20.6[illegible]

GRAINS DECLINE ON HEAVY PROFIT TAKING SALES

Price Action Is Erratic; Early Upturn Lost.

CHICAGO GRAIN PRICES

Yesterday's closing prices on grain for delivery in May, with comparisons, follow:

	Yesterday.	Tuesday.	Week ago.	Month ago.
Wheat	$1.30	$1.30⅝	$1.35¼	$1.31¼
Corn	1.10⅛	1.10⅜	1.12	1.04⅞
Oats	.51½	.52⅞	.54⅛	.50½
Rye	1.08⅜	1.09¼	1.13¾	1.10⅝
Soy beans.	1.58⅝	1.58½	1.60⅜	1.53¼

Grain prices continued to move lower yesterday on heavy selling attributed to speculators who were attempting to save what profit remained on previous purchases or were limiting losses. An early upturn resulting from strength in the Liverpool wheat market and unfavorable weather for the movement of corn and oats in the central west, was followed by a decline of over 2 cents from the day's high point.

May wheat fell a cent below the previous close to $1.29½, and May rye dropped the same amount to $1.08 a bushel, both selling at the lowest price for more than a month.

Rally Follows Decline.

Short covering later caused a rally from the lowest figures with May wheat closing ⅝ cents lower net at $1.30 and other deliveries a small fraction of a cent higher.

Corn futures lost ¼ to ½ cent, oats as much as 1⅜ cents, and rye ⅞ cent a bushel. Barley futures declined 3⅝ cents with May closing at 85 cents a bushel. Soy bean futures were practically unchanged.

The Liverpool wheat market after an early advance of 1½ cents a bushel turned reactionary and closed as much as ½ cent lower.

Corn Reflects Other Grains.

Weakness in corn was regarded as a reflection of the sharp break in wheat and oats. Operations in "old style" deliveries of corn yesterday were confined to the liquidation of trades entered into on or before Jan. 19.

In order to assure the regulations of the Board of Trade preventing fresh commitments in "old style" corn contracts are rigorously obeyed, the Commodity Exchange administration yesterday called for a statement of individual trades in the outlawed deliveries, and specified that the report must disclose whether the trades represented speculative operations, hedging sales, or spreads.

FOUR OFFICIALS PROMOTED BY UPTOWN BANK

Ernest T. Kurzdorfer was elected assistant vice president and Joseph W. Morton was named cashier of the Uptown State bank yesterday at a meeting of the new board of directors. Both officers were formerly assistant cashiers. Two new assistant cashiers, Leo K. Stanton and John E. Crowley, were appointed. At an earlier meeting of stockholders all directors were reëlected.

G. M. Ungaro and S. Lubrano were elected directors of the Banco Di Napoli Trust company at the annual meeting of stockholders yesterday. They fill vacancies caused by resignations. D. F. Volini was elected a second vice president and Lubrano was made cashier at a meeting of the new board.

Officers of the State Bank and Trust company, Evanston, were reëlected yesterday.

FRUITS AND VEGETABLES

Beans, bu.	$ .75@$2.50
Apples, bu.	1.25@ 2.65
Cabbage, 80 lbs.	1.25@ 1.50
Carrots, bu.	.60@ .75
Celery, square crates	.50@ 1.00
Cranberries, ¼ bbl.	4.50@ 4.75
Cucumbers, ¼ bu.	.50@ 1.00
Lettuce, western crates	2.50@ 3.35
Mushrooms, 1 lb. carton	.15@ .30
Onions, 50 lbs.	.25@ .90
Peas, bu.	2.50@ 3.25
Peppers, 1⅛ bu.	.75@ 1.75
Radishes, Texas, ½ crates	.50@ 1.50
Spinach, bu.	.60@ .80
Sweet potatoes	1.25@ 2.00
Tomatoes, lug	2.75@ 3.25
Turnips, bu.	.50@ .75
Oranges, box	2.05@ 4.55
Grapefruit, box	1.20@ 2.60
Lemons, box	4.80@ 6.50
Tangerines, 4-5 bu.	.65@ 1.35

Born Before the Pit

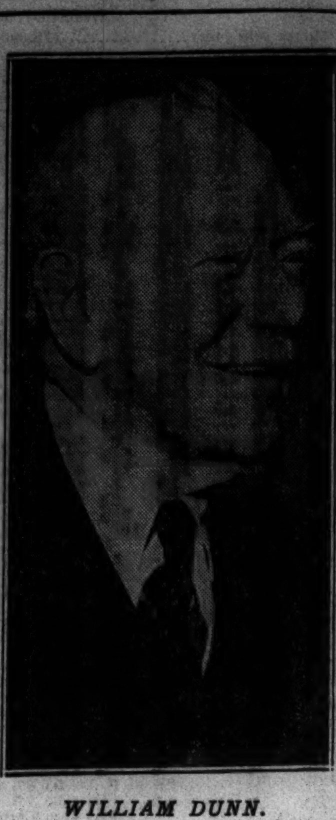

WILLIAM DUNN.

William Dunn, a member of the Chicago Board of Trade since 1879, yesterday celebrated his ninetieth birthday. Today Mr. Dunn will be the guest of Barnett Faroll, vice president of the exchange, at a luncheon at St. Hubert's grill, which will be attended by officials of the Board of Trade and old associates of the veteran member.

Dunn is the oldest member of the board. He was born in the north of England, near the Scotch border, in 1847, a year before the organization of the Chicago exchange. He came to this country in 1879 to engage in the export grain business and became a member of the exchange in that year. He was one of the leading Chicago exporters prior to the world war when this country sold vast amounts of grain to foreign countries. He continues an active member of the exchange, which he visits almost daily.

GRAIN IN OTHER MARKETS

	Open.	High.	Low.	Close.	Prev. close.
March Wheat.					
†Lvp.	1.24⅝	1.26¾	1.24⅝	1.24⅝	1.25¼
May Wheat.					
K. C.	1.25⅝	1.25⅛	1.22¾	1.23½	1.24¼
Mpls.	1.39⅝	1.39½	1.36⅛	1.36⅞	1.38
*Dul.	1.45	1.45	1.42½	1.44¼	1.43½
Wpg.	1.23½	1.23⅜	1.21¼	1.22	1.22½
†Lvp.	1.26	1.27⅝	1.26	1.26⅛	1.26⅝
July Wheat.					
K. C.	1.10⅝	1.10⅝	1.08⅜	1.09⅝	1.09½
Mpls.	1.32½	1.32½	1.30⅛	1.30⅝	1.31⅝
*Dul.	1.35	1.35	1.35	1.35	1.37
Wpg.	1.19⅝	1.19⅜	1.17½	1.18⅛	1.18¼
†Lvp.	1.26¼	1.28⅝	1.26¼	1.26⅞	1.26⅞
September Wheat.					
K. C.	1.07⅝	1.07⅝	1.05⅝	1.06½	1.06⅝
Mpls.	1.17¼	1.17¼	1.17¼	1.17¼	1.18¼
*Dul.	1.19	1.19	1.19	1.19	1.20½
October Wheat.					
Wpg.	1.09⅝	1.10	1.08⅛	1.08	1.08⅝
May Corn.					
K. C.	1.13⅜	1.13⅜	1.13¼	1.13⅜	1.13⅜
July Corn.					
K. C.	1.10½	1.10½	1.09	1.09⅝	1.09⅝
May Oats.					
Mpls.	.51⅛	.51⅛	.49	.49⅜	.50⅝
Wpg.	.55¼	.55⅝	.53⅜	.54	.54⅞
K. C.	.54¼	.54¼	.52½	.53⅛	.54⅝
July Oats.					
Mpls.	.46¼	.46⅜	.44⅝	.45¼	.46¼
Wpg.	.52⅝	.52⅝	.51	.51⅝	.52¼
May Rye.					
Mpls.	1.04⅞	1.05	1.02⅜	1.03⅝	1.03⅞
Dul.	1.02½	1.02½	1.02½	1.02½	1.02½
Wpg.	1.02¼	1.02⅝	1.00⅝	1.00⅞	1.01⅝
July Rye.					
Mpls.	.98	.98	.96	.96⅝	.97⅛
Dul.	.98½	.98½	.98½	.98½	.98½
Wpg.	.98¼	.98½	.96⅜	.96⅞	.97½
October Rye.					
Wpg.	.83½	.83½	.83½	.83½	.84
May Feed Barley.					
Mpls.	.81⅜	.81⅜	.79⅜	.79⅞	.81½
Wpg.	.82	.82	.80⅛	.80¾	.81¾
July Feed Barley.					
Wpg.	.72⅛	.72⅛	.70⅝	.71⅛	.71⅝
May Flaxseed.					
Mpls.	2.19	2.19	2.17	2.17	2.19
Dul.	2.17½	2.17½	2.17½	2.17½	2.19
Wpg.	1.67½	1.68	1.67	1.67¾	1.69
July Flaxseed.					
Mpls.	2.19	2.19	2.17	2.17	2.16½
Dul.	2.17¾	2.17¾	2.17¾	2.17¾	2.19
Wpg.	1.67⅞	1.68¾	1.67	1.67¾	1.69

*Durum. †Exchange Tuesday, $4.91; Wednesday, $4.91.

PRIMARY GRAIN MOVEMENT

Receipts:	Wheat, bu.	Corn, bu.	Oats, bu.
Wednesday	232,000	459,000	184,000
Week ago	235,000	578,000	127,000
Year ago	311,000	445,000	174,000
1935	131,000	183,000	36,000
Shipments:			
Wednesday	301,000	231,000	281,000
Week ago	277,000	240,000	272,000
Year ago	387,000	387,000	224,000
1935	251,000	340,000	74,000

HAY MARKET

	No. 1.	No. 2.	No. 3.
Tim or mixed, rail	$17@18	$15@17	$12@14
Do truck	16@17	14@16	11@13
Clover, rail	17@18	14@17	11@13

Alfalfa, No. 1 and top [choice], $21@23; No. 2, $15@18. Oat and wheat straw, rail, $9@10; truck, $8@9. Rye straw, rail, $11@12; truck, $10@11. March hay, rail and truck, $8@11. Receipts, 5 cars timothy.

COMMODITIES RALLY FROM RECENT DECLINE

Export Copper Recovers Quarter Cent.

Prices of principal commodities yesterday rallied moderately from Tuesday's declines. Export copper in New York rose a quarter of a cent a pound to 12½ cents. Cocoa, hides, silk, and rubber, which have been advancing recently, also closed higher.

The trend of prices in the copper market was mixed, however. While the export price advanced, domestic copper was quoted below Tuesday's level at 12¾ cents a pound. For the last week the price has been maintained at 13 cents a pound, although some resale transactions were reported below that figure. The 12¾ cent price was quoted today by custom smelters, but the leading producers continued to quote the 13 cent "official price" fixed last week.

Question Firm Position.

Trade interests questioned ability of producers to maintain the 13 cent domestic price because of the recession in foreign demand. They gave no indication today, however, of making an adjustment.

Hides were quoted in the futures market at 0.16 to 0.34 of a cent a pound above the preceding day. Hides for delivery in May closed at 15.40 cents a pound. Rubber advanced 0.38 to 0.47 cent a pound. The May future closed at 21.18 cents. The cocoa market rose 0.15 to 0.19 cent a pound. Foreign buying was said to have been largely responsible for the upturn. The silk market closed 3 to 3½ cents a pound higher with the May contract at $2.07½ cents.

Comparison of Prices.

The following table gives comparative prices on a representative list of commodities:

	Close Jan. 20.	Close Jan. 19.	*Season's range High.	*Season's range Low.
Wheat, May, bu.	$1.30	$1.30⅝	$1.37¾	$1.04¼
Corn, may, bu.	1.10⅛	1.10⅜	1.13⅛	.89⅛
Oats, May, bu.	.51½	.52⅞	.54⅛	.28⅜
Rye, May, bu.	1.08⅜	1.09¼	1.19⅝	.75⅛
Barley, May, bu.	.85	.88⅝	.88⅝	.80
Soy beans, May, bu.	1.58⅝	1.58½	1.61½	1.20
Lard, May, lb.	.1365	.1367	.1460	.1150
Cotton, May, lb.	.1232	.1232	.1281	.1003
Butter, Jan, lb	.32	.31⅝	.33⅝	.31
Eggs, Jan, doz.	.18	.17¼	.29½	.16⅝
Wheat, Winnipeg, May, bu.	1.22	1.22½	1.30⅝	.96⅛
Wheat, Liverpool, May, bu.	1.26⅛	1.26⅝	1.33⅞	1.08½
Cocoa, N Y, May, lb.	.1260	.1245	.1304	.0540
Cotton seed oil, NY, May, lb.	.1150	.1146	.1185	.0984
Coffee, Rio, N Y, May, lb.	.0739	.0741	.0772	.0526
Sugar, N Y, May, lb.	.0283	.0284	.0307	.0231
Rubber, N Y, May, lb.	.2118	.2070	.2308	.1558
Hides, N Y, May, lb.	.1540	.1523	.1585	.1120
Copper, N Y, May, lb.	.1175	.1157	.1275	.0864
Silk, N Y, May, lb.	2.07½	2.04	2.18	1.59½

*Since trading in the contract started.

CASH GRAIN

Official receipts of grain at Chicago Wednesday: Wheat, 7 cars; corn, 120 cars; oats, 19 cars; rye, 1 car; barley, 10 cars; soy beans, 11 cars. Range of cash grain prices per bu in leading markets:

WHEAT.

No.	Chicago.	Kansas City.	St. Louis.
2 red	....	1.33⅝@38	1.39¼
3 red	....	1.32¼@36	1.37½
1 hd	1.37½@38	1.34⅝@43	1.39¼
2 mx	1.35	....	....
	Duluth.	**Winnipeg.**	**Minneapolis.**
1 d.n.	1.50⅝@60⅝	1.22½	1.50⅝@60⅝
2 d.n.	1.49⅝@57⅝	1.20⅝	1.49⅝@57⅝
3 d.n.	....	1.17⅛	....
1 a.d.	1.46¼@61¼	1.46	1.46½@64½
		Toledo.	**Omaha.**
2 red	....	1.38 @39	....
2 hd	....	....	1.35½

CORN.

	Chicago.	Kansas City.	St. Louis.
3 mx	1.12⅛	1.17 @19	1.12
4 mx	1.08½@10¼	1.14½@18	....
3 yel	1.12 @13	1.18 @20	1.13
4 yel	1.07⅝@12¼	1.16¼@17⅝	1.11 @12½
5 yel	1.05 @08⅝	1.14½	....
2 wh	....	1.23½@26	1.16
4 wh	1.13 @13¼	1.16½@20½	....
S grd	1.02½@03	....	....
	Minneapolis.	**Omaha.**	**Peoria.**
3 yel	1.15⅛@17½	1.18	....
4 yel	1.12½@14½	1.16 @17	1.08 @10
5 yel	....	1.14	....

OATS.

	Chicago.	Kansas City.	St. Louis.
1 wh	54⅝@56⅝	....	56½
2 wh	54	55 @59	55½
3 wh	52 @53	53½@58	54
	Duluth.	**Omaha.**	**Minneapolis.**
2 wh	....	56½@57	51¼@53⅜
3 wh	51½@53½	55 @59	50⅜@52⅜
4 wh	....	53¼@56	49¼@51⅜
	Winnipeg.	**Toledo.**	**Peoria.**
2 wh	54	58½@59½	55 @56
3 wh	51½	....	....

RYE, BARLEY, AND FLAX.

	Rye.	Barley.	Flax.
Chgo	....	80 @00	....
Milw	....	1.28 @43	....
Minn	1.06⅞@13⅞	73 @95	2.19 @27
Dulh	1.07⅝@09⅜	71⅞@83⅞	2.17½@27½

SOY BEANS.

No. 2 yellow sold at $1.61 per bu, track Chicago.

BUSINESS BITS

Frank T. Darrow has been appointed to the position of chief engineer of the Burlington railroad, succeeding A. A. Newton, who is retiring under the pension rules of the company after 34 years of service, the road announced yesterday. Newton will be retained as consulting engineer. The changes are effective Feb. 1. Darrow, who was born in Corning, Ia., started his railroad career with the Erie in 1894. He has been with the Burlington since 1897.

FRANK T. DARROW. [Moffett Photo.]

The eleventh annual dinner and business meeting of the Bond Traders Club of Chicago will be held in the Congress hotel tonight with an expected attendance of 500 members and their friends. Officers of the National Security Traders association who met in the hotel yesterday to plan for their annual convention to be held in Atlantic City, N. J., Sept. 8 to 11, will attend as guests.

Thomas E. Murchison, president of the Chicago Curb exchange yesterday announced the appointment of the standing committees for 1937. Chairmen of each committee are: William D. Kerr, finance; Arthur T. Rodger, membership; George E. Barnes, securities and listing; Philip F. Heintz, arbitration; George P. Williams, commissions; Rodney N. Perrill, law and quotations; Emmett G. Barker, clearing, business conduct and arrangements; and Harry C. Daniels, public relations.

Glenn W. Johnson of the Bowen Dairy company was elected chairman of the fleet superintendents division of the Greater Chicago Safety council at a meeting in the Great Northern hotel yesterday. A. F. McCanney of the Railway Express agency was elected vice chairman. R. E. Laurence of the Cudahy Packing company is the retiring chairman.

Otto K. Eitel and Lois C. Sudler were elected members of the board of directors and Rufus C. Dawes was elected chairman of board at yesterday's annual meeting of the stockholders of the Stevens Hotel corporation. The following officers were also elected: William F. Krahl, president; Mr. Eitel, vice president; Arthur B. Hall, treasurer, and Mr. Sudler, secretary.

Charles W. Irrgang of Chicago was elected chairman of the board of directors of the American Fruit and Produce Auction association yesterday in Detroit. N. C. Ives of Philadelphia was named president of the board.

Thompson Votes Regular Dividend of 12½ Cents

The regular quarterly dividend of 12½ cents a share was declared yesterday by the directors of the John R. Thompson company. John R. Thompson, president, reported that during 1936 the company completed a program of modernization and opened sixteen new restaurant units.

STORAGE EGGS CLOSE HIGHER AFTER SELLING AT NEW LOW IN YEAR

Refrigerator eggs yesterday sold at the lowest price in a year on the Chicago Mercantile exchange after which the market rallied and closed a half to three-quarters of a cent above Tuesday's prices. Refrigerators for delivery this month were quoted early in the session at 16⅞ cents, the lowest price quoted since January, 1936.

The market rally developed on the prospect of materially colder weather over the important producing areas with snow predicted in some sections.

The cash price on car lots was unchanged. The government was reported to have purchased 2,249 cases in New York for relief purposes, bringing recent purchases to 366,900 dozens.

Butter prices were strong with gains for the day ranging up to ⅝ cent a pound. Light market receipts and the weather forecast were the market influences. Potatoes showed little change in price.

Transactions in egg futures yesterday totaled 232 cars. Butter sales were 78 cars and potato transactions totaled 26 cars.

Range of Prices.

The following table shows the range of prices in butter, eggs and potatoes futures yesterday on the Chicago Mercantile exchange:

BUTTER. [Cents per pound].

Storage standards—	Open.	High.	Low.	Close.	Prev. close.
January	31¾	32	31¾	32	31⅞
February	31½	32	31½	32	31⅝
March	31⅝	32	31⅝	32	31¼
November	30¼	30¼	30¼	30¼	30

EGGS. [Cents per dozen].

Refrig. standards—	Open.	High.	Low.	Close.	Prev. close.
January	17	18⅛	16⅞	18	17¼
October	25	25½	24⅞	25⅛	24⅝
Fr. gr. firsts—					
January	21½	22½	21⅞	22½	21⅜
February	22⅝	23½	22⅝	23⅛	22¼

POTATOES. [Per 100 pounds].

Idaho russets—	Open.	High.	Low.	Close.	Prev. close.
January	$3.25	$3.25	$3.25	$3.25	$3.26
March, new.	3.70	3.70	3.65	3.65	3.65

SUGAR

NEW YORK, Jan. 20.—(AP)—SUGAR—Raw was unchanged today, but it developed today that earlier in the week there were sales of 25,000 bags of Cubas and 27,000 bags of Philippines for February and March shipment at 3.75c per lb. or 5 points below previous sales. While the No. 4 contract held steady in futures, the No. 3 contract, after declining 2 points on the more active positions, rallied on trade buying. No. 3 opened and closed 1 point lower to 1 point higher with sales of 12,050 tons.

Raw sugar prices, No. 3 contracts [cents per pound]:

	Open.	High.	Low.	Close.	Prev. close.
March	2.86	2.86	2.86	2.86	2.86
May	2.88	2.84	2.83	2.84	2.84
July	2.88	2.83	2.80	2.82	2.83
September	2.82	2.82	2.80	2.82	2.82
December	2.88	2.84	2.83	2.84	2.82

Raw sugar prices, No. 4 contracts, [cents per lb.]:

	Open.	High.	Low.	Close.	Prev. close.
March	1.09½	1.10½	1.09½	1.10½	1.08
May	1.11	1.13	1.10½	1.12½	1.10
July	1.13½	1.15½	1.12½	1.15½	1.12½
September	1.15	1.16½	1.14	1.16½	1.13½
May, '38	1.22	1.26	1.22	1.25	1.24½

Refined was unchanged at 5.00c for fine granulated with only a moderate withdrawal demand reported.

COTTONSEED OIL.

NEW YORK, Jan. 20.—(AP)—COTTONSEED OIL—Declined 4 points to 7 points early today under selling by European interests but rallied later on covering in nearbys aided by the firmness of corn and steadiness of crude. Final prices were 3 points to 5 points net higher. Sales, 228 contracts.

Range of prices [cents per lb.]:

	Open.	High.	Low.	Close.	Prev. close.
March	11.36	11.41	11.33	11.40	11.37
May	11.41	11.55	11.40	11.55	11.46
July	11.48	11.57	11.46	11.55	11.50
September	11.41	11.51	11.41	11.50	11.48

OFFICIAL WEATHER FORECAST

The official forecast for today and tomorrow and yesterday's table of records follow:

INDIANA: Cloudy, rain or snow in east and south, decidedly colder Thursday; Friday snow in north, snow or rain in south portion, rising temperature.

WISCONSIN: Mostly cloudy, severe cold wave Thursday; Friday unsettled, snow in east and south, not so cold in east and south.

LOWER MICHIGAN: Snow flurries, decidedly colder Thursday; Friday cloudy, snow in afternoon, slowly rising temperature.

UPPER MICHIGAN: Snow, much colder, severe cold wave in west, strong west to northwest winds Thursday; Friday mostly cloudy, not so cold in west.

MISSOURI: Cloudy and unsettled, rain or snow in south and east central, decidedly colder Thursday, with moderate cold wave in west and north, except severe in northwest; Friday snow in north, snow or rain in south, not so cold.

IOWA: Generally fair, colder, severe cold wave in central and east Thursday; Friday unsettled, snow in east and south, not so cold in central and east.

MINNESOTA: Cloudy and colder, severe cold wave in east Thursday; Friday generally fair, continued cold.

NORTH DAKOTA: Generally fair Thursday and Friday; colder in central and east Thursday, continued cold Friday.

SOUTH DAKOTA: Generally fair Thursday and Friday; somewhat colder in east Thursday; continued cold Friday.

NEBRASKA: Generally fair Thursday and Friday, except snow Friday in southeast, colder in east Thursday; continued cold Friday.

KANSAS: Generally fair in northwest, cloudy in east and south, possibly snow in south, colder in east Thursday; Friday cloudy, snow in east, continued cold.

OHIO: Rain and colder Thursday, much colder Thursday night; Friday cloudy and colder, possibly snow in east.

Place of observation. State of weather. Jan. 20, 6:30 p. m. Central standard time.	Direction of wind.	Temp. 6:30 p. m.	Highest today.	Lowest last night.	Precipitation 24 hours.
East central states—					
Alpena, rain	S.E.	32	32	12	.34
Cairo, rain	W.	58	64	38	1.54
Chicago, cloudy	S.W.	44	44	26	.25
Cincinnati, rain	S.E.	58	60	32	.76
Cleveland, cloudy	S.	40	48	24	.10
Detroit, rain	S.E.	40	40	22	.24
Escanaba, rain	S.E.	32	32	22	.48
Evansville, rain	S.	62	62	36	.84
Fort Wayne, cloudy	S.	52	52	24	.14
Grand Rapids, rain	S.	42	42	18	.86
Green Bay, cloudy	S.W.	38	38	10	.56
Indianapolis, rain	S.	58	58	28	.24
La Crosse, cloudy	S.W.	28	36	12	.42
Madison, cloudy	S.W.	38	38	18	.76
Marquette, snow	S.E.	24	24	10	.08
Memphis, rain	S.W.	68	72	44	1.86
Milwaukee, cloudy	S.	40	40	24	.92
Nashville, cloudy	S.	66	72	44	2.34
Peoria, cloudy	S.W.	42	42	26	.22
Sault Ste. Marie, snow	S.E.	16	16	2	.22
Springfield, Ill., cloudy	W.	42	48	30	.06
West central states—					
Bismarck, snow	N.W.	–8	–2	–2	.34
Charles City, cloudy	W.	16	34	14	.40
Concordia, cloudy	N.W.	8	34	22	.04
Davenport, cloudy	W.	38	40	24	.68
Des Moines, snow	N.W.	16	36	20	.32
Devils Lake, snow	N.	–10	–6	–10	.08
Dodge City, snow	N.	10	28	28	.02
Dubuque, cloudy	S.W.	34	38	20	.68
Duluth, snow	E.	22	22	4	.38
Huron, snow	N.W.	–4	8	8	.22
Kansas City, cloudy	N.W.	24	40	30	.22
Keokuk, cloudy	W.	38	44	26	.60
Moorhead, snow	N.W.	0	10	2	.50
North Platte, cloudy	N.W.	–6	0	0	.16
Oklahoma City, cloudy	N.	36	52	40	.02
Omaha, cloudy	N.W.	4	38	22	.14
Rapid City, clear	S.	–8	–4	–10	...
Sioux City, cloudy	N.W.	–2	20	18	.28
St. Louis, cloudy	N.W.	46	58	32	.12
†Minneapolis, cloudy	W.	16	24	6	.28
Springfield, Mo., cloudy	N.W.	40	58	34	.06
Wichita, cloudy	N.	18	40	30	...
Williston, cloudy	N.W.	–18	–14	–18	.04
Eastern states—					
Albany, snow	S.	22	26	22	.12
Atlanta, rain	E.	46	52	52	.48
Boston, snow	E.	30	30	22	.02
Buffalo, cloudy	S.	38	38	22	.02
New York, rain	N.E.	34	34	32	.06
Oswego, rain	S.E.	24	24	20	.02
Philadelphia, rain	E.	36	36	32	.82
Pittsburgh, cloudy	S.E.	42	42	30	.32
Raleigh, rain	N.	40	44	42	.08
Washington, rain	N.E.	36	38	24	1.76
Gulf states—					
Abilene, cloudy	N.E.	56	62	46	...
Amarillo, cloudy	E.	38	42	26	...
Brownsville, cloudy	S.E.	74	78	64	...
El Paso, cloudy	W.	56	62	38	...
Dallas, cloudy	N.E.	60	64	48	.02
Galveston, cloudy	S.E.	68	72	M	M
Jacksonville, clear	S.E.	72	84	70	...
Miami, cloudy	E.	76	78	72	.24
Mobile, cloudy	S.E.	70	76	64	...
New Orleans, cloudy	S.E.	74	78	68	...
San Antonio, cloudy	N.	70	74	50	.02
Shreveport, rain	S.	74	74	52	.12
Tampa, clear	N.	74	84	70	...
Vicksburg, cloudy	S.	74	78	58	.64
Mountain states—					
Boise, clear	N.	4	6	–14	...
Cheyenne, clear	N.E.	–8	2	–12	.04
Denver, cloudy	N.	–2	0	–8	.08
Havre, cloudy	W.	–18	–14	–30	...
Helena, cloudy	N.W.	–18	–14	–26	...
Lander, snow	W.	–10	–6	–14	.02
Miles City, clear	W.	–12	–12	–20	...
Phoenix, cloudy	N.W.	42	46	32	...
Pueblo, cloudy	E.	12	18	6	...
Salt Lake City, cloudy	N.	0	6	4	.04
Santa Fe, snow	S.	26	28	16	.10
Yellowstone Pk., clear	W.	–18	–10	–28	...
Pacific states—					
Fresno, clear	N.W.	34	36	30	...
Los Angeles, clear	N.W.	46	50	38	...
Portland, Ore., cloudy	E.	26	26	20	...
San Diego, cloudy	S.W.	50	52	48	.01
San Francisco, clear	N.	40	40	34	...
Seattle, cloudy	S.E.	28	30	18	...
Spokane, clear	S.	4	6	–16	...
Walla Walla, clear	S.E.	2	6	–2	...
Yuma, cloudy	N.E.	42	50	34	...
Canadian—					
Battleford, cloudy	S.E.	–30	–26	–50	...
Calgary, clear	N.W.	2	8	–28	...
Edmonton, clear	S.	–10	0	–20	.02
Medicine Hat, cloudy	S.W.	–10	–10	–40	...
Minnedosa, cloudy	N.	–10	–4	–16	.01
Montreal, snow	S.E.	12	14	4	...
Qu' Appelle, cloudy	N.W.	–22	–16	–26	...
The Pas, clear		–28	–24	–38	...
Toronto, rain	E.	32	32	20	.14
White River, snow	E.	8	8	[illegible]	.50
Winnipeg, snow	N.	–2	–2	–14	.20

Board of Trade Grain Futures

[Yesterday's prices in dollars per bushel.]

	Open.	High.	Low.	Close.	Prev. close.	Year ago.	Season's range High.	Season's range Low.
WHEAT.								
May	1.31⅝	1.31⅞	1.29½	1.30⅛-1.30	1.30⅝-1.30⅝	1.00⅞-1.00⅝	1.37⅝	1.04¼
July	1.14⅝	1.15	1.12⅝	1.14 -1.13⅞	1.13⅝-1.13⅝	.89⅛	1.21¼	.96⅝
September	1.11	1.11	1.09	1.10⅛-1.10	1.09⅝-1.09⅝	.87½	1.19	1.07½
CORN.								
May	1.11⅝	1.11⅝	1.09½	1.10⅛-1.10⅛	1.10⅛-1.10⅝	....	1.13⅛	.89⅝
*May	1.08⅝	1.08⅝	1.06½	1.07⅝	1.08 -1.07⅞	.60⅛-.60⅝	1.10	.85¼
July	1.06¼	1.06⅜	1.05	1.05½	1.05⅛-1.05⅝	....	1.08	.86⅝
*July	1.02¼	1.02¼	1.02¼	1.03	1.03¼	.60⅝	1.05¼	.85
September	1.02¼	1.02½	1.00⅝	1.01⅝-1.01¼	1.01⅝	.60⅝	1.04¼	.97⅝
OATS.								
May	.53¼	.53⅜	.50⅝	.51⅝-.51½	.52⅞-.53	.28½	.54⅛	.38½
July	.46⅝	.46¼	.44½	.45¼	.46	.28	.48	.37⅝
September	.43½	.43⅜	.41⅝	.42	.42⅞	.27½	.45⅝	.42⅞
RYE.								
May	1.10¼	1.10¼	1.08	1.08⅜	1.09¼	.58⅝	1.19⅝	.75½
July	1.01⅝	1.01⅝	.99	1.00	1.00½	.54¼	1.12	.71
September	.93	.93½	.91¼	.92⅝	.92½	.54½	1.08½	.91¼
SOY BEANS.								
May	1.59	1.59	1.57⅝	1.58⅝	1.58½	....	1.61½	1.20
July	1.57⅝	1.58¼	1.57½	1.58	1.58	....	1.60⅛	1.32
FEED BARLEY								
May	.85	.85	.85	.85	.88⅝	.43½	.88⅝	.80

*Old; mixture of 25 per cent flint and 75 per cent dent deliverable on contracts.

WHEAT IN U. S. FUNDS

	Wednesday.	Tuesday.
Chicago, May	$1.30	$1.30⅝
Winnipeg, May	1.22	1.22½
Liverpool, May	1.26⅛	1.26⅝
*Do No. 2 Manitoba	1.52¼	1.52¾
*Do Australian	1.48⅜	1.48⅞
*Do Danubian	1.36¼	1.36¼
Rotterdam, January	1.16¼	1.14½
Buenos Aires, February	.96½	.96
Do March	.96⅝	.96

*Cash grain.

FIELD SEEDS

[Wholesale, round lots, per 100 pounds.]

Timothy, old crop	$ 6.00@ 6.25
Do, new crop	5.75@ 6.50
Red clover, fair to choice	26.50@33.50
Alsike	19.00@23.00
Red top, basis cleaned	16.00@17.50
Alfalfa, Kansas	23.00@25.50
Do, Idaho	25.50@28.00
Do, Grimm	26.50@29.50
Sweet clover, country run, cleaned basis	13.50@14.50

COURT ORDERS RAIL TO REFUSE LABOR CLAIMS

Involves $60,000 Award of Adjustment Board.

Federal Judge Charles E. Woodward yesterday instructed Luther M. Walter and Patrick H. Joyce, trustees of the Chicago Great Western railroad ,not to pay $60,000 of wage claims awarded to workers in the Big Five railroad unions by the national railroad adjustment board. In a memorandum opinion he said that if the railroad men wish to press their claims they must do it in civil suits.

Members of the brotherhoods last October ordered, and then held up, pending court decision, a strike vote, when the management of the railroad declined to pay the $60,000 for alleged violations of various contract rules.

Declare Men Adequately Paid.

Officials of the Great Western, which is seeking to reorganize under section 77 of the bankruptcy act, asserted that there was no justice to the claims, as the men had been adequately compensated for their work at the full union rates. They asked the court for a ruling.

Judge Woodward said that he had not considered the validity of the awards made by the national railroad adjustment board, but said the trustees had declared the awards were invalid and not proper.

May File Civil Suits.

Judge Woodward said that the railroad labor act provides that employés who have received awards may institute civil suits in the federal district courts to enforce them, and as the railroad is in bankruptcy the employés can file claims against the debtor estate.

Approximately 1,800 workers are affected by the decision. They belong to the following unions: Brotherhood of Railroad Trainmen, Brotherhood of Locomotive Firemen and Enginemen, Brotherhood of Locomotive Engineers, the Switchmen's Union of North America, and the Order of Railway Conductors.

BOARD OF TRADE SALES

[On Jan. 19 in thousands of bushels.]

	May.	July	Sept.	Total.
Wheat	22,406	8,750	3,019	34,175
Corn, old	871	407		
Do, new	4,531	1,471	881	8,161
Oats	3,008	502	484	3,994
Rye	651	361	87	1,099
Soy Beans	23	5	......	28
Grand total				47,457

OPEN GRAIN TRADES.

	May.	July.	Sept.	Total.
Wheat	72,144	29,261	8,921	110,326
Corn, old	3,460	2,527		
Do, new	19,154	8,717	4,403	38,271
Oats	39,118	5,648	1,083	45,839
Rye	5,414	3,591	725	9,730
Soy Beans	1,603	248	......	1,851
Barley	65	......	......	65
Grand total				206,082

MINNEAPOLIS FLOUR.

MINNEAPOLIS, Minn., Jan. 20.—(AP)—FLOUR—Carload lots, per bbl, in 98 lb cotton sacks: Family patents, unchanged, $7.45@7.65; standard patents, unchanged, $7.35@7.55. Shipments, 13,205 brls. Pure bran, $34.00, and standard middlings, $33.75@34.00 per ton.

This advertisement is not, and is under no circumstances to be construed as, an offering of these securities for sale, or as an offer to buy, or as a solicitation of an offer to buy, any of such securities. The offering is made only by the Prospectus.

60,000 Shares

THE SERRICK CORPORATION

(An Ohio Corporation)

Class B Common Stock, $1.00 Par Value

This Stock, when issued, will be fully paid and non-assessable

Price $12.50 per Share

Copies of the Prospectus may be obtained only from such registered dealers in this State as are participating in this issue.

Harrison, O'Gara & Co. CHICAGO — Sills, Troxell & Minton, Inc. CHICAGO DETROIT

Polk-Peterson Corporation DES MOINES — Festus J. Wade, Jr. & Co. ST. LOUIS

January 21, 1937

This appears as a matter of record only and is under no circumstances to be construed as an offering of these Bonds for sale, or as an offer to buy, or as a solicitation of an offer to buy, any of such Bonds. The offer is made only by means of the Prospectus. This is published on behalf of only those of the undersigned who are registered dealers in securities in this State.

$85,000,000

Government of the Dominion of Canada

BONDS

$30,000,000 Seven Year 2¼% Bonds

Dated January 15, 1937 — Due January 15, 1944

$55,000,000 Thirty Year 3% Bonds

Dated January 15, 1937 — Due January 15, 1967

PRICES

Seven Year 2¼% Bonds 99½% and Accrued Interest

Thirty Year 3% Bonds 98% and Accrued Interest

Copies of the Prospectus are obtainable from only such of the undersigned as are registered dealers in securities in this State.

MORGAN STANLEY & CO. Incorporated

THE FIRST BOSTON CORPORATION — EDWARD B. SMITH & CO.

BROWN HARRIMAN & CO. Incorporated

WOOD, GUNDY & CO., INC. — DOMINION SECURITIES CORPORATION

A. E. AMES & CO. Incorporated

McLEOD, YOUNG, WEIR & CO. Limited — ROYAL SECURITIES CORPORATION

Dated January 21, 1937.

BONDS REVERSE EARLY TREND AND CLOSE LOWER

Federal Issues Ease on Inactive Demand.

BOND AVERAGES

[Compiled by the Associated Press.]

	20 rails.	10 indus.	10 util.	10 fgn.
Net change..	None	—.1	None	—.1
Wednesday .	98.7	104.2	102.7	73.8
Previous day	98.7	104.3	102.7	73.9
Month ago..	97.1	103.9	102.0	71.8
Year ago....	90.6	103.5	101.6	71.3
1936-'37 high	99.0	104.4	103.1	73.9
1936-'37 low.	86.9	101.8	99.3	67.6
1935 high..	87.8	102.2	99.8	70.4
1935 low....	76.4	92.2	84.5	65.5
1932 low....	45.8	40.0	64.6	42.2
1928 high..	101.1	98.9	102.9	100.5

10 LOW YIELD BONDS.

Wednesday	113.2	Prev. day	113.2
Month ago	113.1	Year ago	110.6
1936-'37 high	113.7	1936-'37 low	110.2
1935 high	110.7	1935 low	107.9
1928 high	104.4	1932 low	86.8

New York, Jan. 20.—[Special.]—After showing strength early in trading today, the bond market weakened at the close and prices were either about on a level with the close on Tuesday or were a little lower.

The advance early in the day was attributed to an improvement in the labor situation, with several strikes terminated and a more hopeful situation in the affairs of the General Motors corporation. Another factor was the strength in the stock market.

Federal Issues Ease.

The reversal in the trend, whch produced weakness in the close, saw United States government obligations, industrial securities and foreign issues a little lower than the close on Tuesday. However, rails and some of the low yield liens finished about even.

Weakness in the government list was attributed to the attitude of prospective buyers who continued to hold aloof unless they could get price concessions. The federal list was off 1-32 to ¼ of a point on a small turnover.

Same High Price.

Low and medium priced corporates finishing unchanged to higher included Missouri Pacific 5s "F" up ⅜ at 47½, Southern Railway 4s up 1¼ at 81¾, Bush Terminal Buildings 5s up 2½ at 83, and International Telephone 5s up 1 at 71½.

In the convertible group loans of Studebaker, Symington-Gould, Central Foundry, and American Type Founders were higher.

Turnover for all bonds totaled $14,245,000, face value, compared with $13,762,000 Tuesday.

INVESTORS' GUIDE

If you wish information about investments or insurance write to The Tribune Investors' Guide. Inclose stamped, self-addressed envelope for reply. Answers of public interest are published, but inquirers' names are never revealed. Please do not ask for information on more than one company in each letter. Answers to inquiries are based on information which The Tribune believes reliable, fair, and unprejudiced, but The Tribune assumes no responsibility therefor.

Thursday, January 21, 1937.

[Copyright: 1937: By The Chicago Tribune.]

Bridgeport Brass.

Investors' Guide: Please give me information on Bridgeport Brass common, and oblige.—E. A. R.

Answer: Major products of Bridgeport Brass company are sheets used by the automobile accessory and jewelry trade, rods and wire lines for utilities and railroads, and pipe and tubing for the building trades and others.

Improved conditions in the industries using its products have resulted in increased earnings during the last few years. Net income for the first 9 months of 1936 was $659,000, or 89 cents per share, compared with $481,000, or 74 cents in the corresponding 1935 period. Per share figures are based on 739,592 common shares outstanding in September, 1936, compared with 646,704 previously. The increase resulted from offering of additional shares to stockholders to obtain funds for plant improvements, working capital, and payment of a $400,000 bank debt.

Net income was $727,000, or $1.12 a share in 1935, compared with $577,000, or $1.11 per share in 1934. The number of common shares was increased during 1935 by retirement and conversion of $885,000 of bonds into 110,000 common shares, and exercise of options on 17,000 additional shares. The company now has no funded debt.

Net income was $315,000 in 1933. Losses aggregating $1,700,000 occurred during the preceding three years. Net income in 1929 was $773,000.

After being omitted for nearly four years, dividends were resumed Dec. 20, 1934, on the basis of 10 cents quarterly. Including 50 cents paid Dec. 18, total dividends during 1936 amounted to $1.05 per share.

Financial position is satisfactory, current assets being $4,499,000, against current liabilities of $1,242,000 at the end of 1935.

The stock now appears to be of medium grade.

Santa Fe Dividends.

Investors' Guide: I hold 30 shares of Atchison, Topeka and Santa Fe railroad preferred stock, bought July 7, 1936, and as yet have received no dividends. On what date does the company pay the dividends on the preferred stock, and why have I received no dividends?

Answer: Dividends on the preferred stock are paid semi-annually—$2.50 each on Feb. 1 and Aug. 1 to stockholders of record approximately Jan. 1 and July 1. The first dividend to which you are entitled is that payable Feb. 1, 1937.

SILVER FUTURES.

MONTREAL, Que., Jan. 20.—(AP)—SILVER futures closed steady, 5 to 10 points lower. Prices in cents per ounce:

Sales.		High.	Low.	Close.
	March	45.00	45.00	44.70*

*Bid.

NEW YORK BOND TRANSACTIONS

Wednesday, January 20, 1937.

DOMESTIC. — UNITED STATES GOVERNMENT BONDS. — UNITED STATES TREASURY NOTES. — FOREIGN.

XIN—Ex-interest.
CT—Certificates.

85 MILLION CANADIAN BOND ISSUE OFFERED

Norway Sells 29 Millions to American Bankers.

Two large foreign bond issues which are to be sold to the public featured news in the security market yesterday. An issue of $85,000,000 Dominion of Canada bonds is offered today. The other is a $29,000,000 Kingdom of Norway bond issue which was awarded to American bankers and will be offered early in February.

Morgan Stanley & Co. heads a banking group which is offering the Canadian bonds. Of the total, $30,000,000, consisting of seven year 2¼ per cent bonds, will be offered at 99½ and accrued interest, and $55,000,000, consisting of thirty year 3 per cent bonds, will be offered at 98 and accrued interest.

Proceeds for Refunding.

Proceeds, together with $7,512,000 from the Canadian treasury, will be applied to the payment of $89,787,000 principal amount of Canada's 5 per cent war loan bonds, due March 1, 1937.

A group headed by Lazard Freres & Co., which includes the Chicago firms of Halsey, Stuart & Co., Inc.; Glore, Forgan & Co., and Harris, Hall & Co., Inc., was awarded the Norway bonds, which consist of 26 external issues carrying a 4 per cent interest rate. Lazard Freres marketed an issue of $17,000,000 of 20 year 4½ per cent Kingdom of Norway bonds last March.

Proceeds from the sale of $47,000,000 electric plant revenue bonds, issue of 1937, of the department of water and power of the City of Los Angeles, which were placed on the market yesterday by a banking group headed by Brown, Harriman & Co., will be used to acquire the electric generating, transmission, and distribution facilities of the Los Angeles Gas and Electric corporation. The purchase is $46,340,000.

Stock Offering to Be Made.

An issue of 60,000 shares of class B stock of the Serrick corporation, Defiance, O., is being offered today by a group headed by Harrison, O'Gara & Co. at $12.50 a share.

Sears, Roebuck & Co. stockholders subscribed for 479,412 shares of the company's capital stock out of an offering made to them of 488,655 shares, it was announced yesterday.

A banking syndicate headed by Blyth & Co. yesterday was awarded $12,000,000 of State of Louisiana highway bonds on a bid of 100.13 for $5,500,000 of series "Q" bonds as 3¾s and $6,500,000 of series "R" bonds as 3½s. Dated Jan. 1, 1937, both issues will mature serially Jan. 1, 1941, to 1960. The 3¾s were reoffered at prices to yield from 2 to 3.40 per cent and the 3½s were priced to yield from 2.25 to 3.50 per cent for maturities up to 1957 and at 99 for the last three maturities.

CHICAGO STOCKS RISE; ARMOUR HITS NEW PEAK

Chicago stocks moved upward yesterday in more active trading. Armour common rose a full point to 9, a new high, on a turnover of 25,150 shares, on expectations of dividend action in the near future. Stockholders of the company will hold their annual meeting at 10 o'clock tomorrow morning.

Elsewhere in the list nine new highs were reached in addition to Armour. Among the more active issues were Central and South West Utilities, Chicago corporation and Middle West corporation, all of which advanced fractionally.

Sharpest advances were gains of 2⅜ points by Crane, 2½ by Noblitt Sparks and 2 by McCord Radiator.

INVESTING COMPANIES

	Bid.	Ask.		Bid.	Ask.
Ad F 2d I.	19.93	21.20	Nat W V.	2.16	2.32
Aff F Inc	11.27	12.25	N Y B T S	4.00	....
Amerex H.	28.12	29.87	NAB T ct.	64.75	69.00
Am Bus S	1.30	1.43	N A Tr S	2.90	....
Am Ins S.	5.125	6.00	Do '55.	3.80	....
Broad St I	36.15	38.66	Do '56..	3.73	....
Cent Sh T.	27.37	29.43	Do '58..	3.50	....
Corp Tr .	3.14	....	Qtly Inc S.	19.08	20.91
Do A A.	3.01	....	Repr T S.	15.20	15.70
Do AA m	3.81	....	Sel Am S	4.29	....
Do Ac S	3.01	....	Do inc ..	15.94	17.37
Do A M	3.81	....	Sel Cum S.	11.22	....
Cum Tr S	6.79	....	Sel Inc Sh	5.85	....
Div Tr B.	12.25	....	Do cvpf.	27.00	28.50
Do C ...	5.35	....	Spenc T F.	23.11	23.82
Do D ...	8.05	8.90	State S I.	108.27	....
Divid Shrs	2.03	2.18	S A T A	4.33	....
First B C.	47.50	49.00	Do AA .	2.87	....
Fix T S A.	13.98	....	Do B ..	4.53	....
Do B ...	11.57	....	Do BB .	2.87	....
Fd T S A	5.45	5.75	Do C ..	8.27	....
Fund I I.	25.96	27.41	Do D ..	8.27	....
F Tr S A	6.65	7.38	Sup Shrs..	14.97	16.27
Do B ..	6.07	....	Tr St I C	3.32	....
Incorp In.	26.77	....	Do D ..	3.26	....
Maryl Fd.	10.47	11.44	Tr A B B	.95	1.05
Mass I T.	29.85	31.67	USELP A.	21.00	21.50
Mutual I..	17.72	19.37	Do B ..	3.42	3.52
Nat Wid S	4.91	5 01	Do Votg	1.26	1.34

BANK STOCKS

CHICAGO.

	—Yesterday— Bid.	Ask.	—Tuesday— Bid.	Ask.
American Holding.	34	......	34	......
American Natl...	270	......	270	......
Central Republic..	20½	22½	21	22
Chicago Title....	200	204	200	203
City National....	141	146	141	146
Continental Ill...	195½	197½	196	198
Do cts ben int.	.05	.10	.05	.10
First National...	304	308	304	308
Harris Trust.....	428	435	428	435
Lake Shore Trust.	105	115	105	115
Mercantile Trust.	175	185	175	185
Merchandise	325	335	325	335
National Blvd...	165	180	165	180
National Builders.	110	120	110	120
Northern Trust..	810	825	810	825
Personal Loan...	147	155	147	152
Terminal Natl....	44	46	44	45

NEW YORK.

	Bid.	Ask.		Bid.	Ask.
Bk of Man.	33½	35½	F Nat Bos..	54	56
Bankers Tr..	73½	75½	First Nat..	2180	2220
CHan B&T.	133½	136½	Guaranty Tr.	346	351
Chase Nat..	50½	52½	Irving Tr...	16¾	17¾
Chem B&Tr.	70	72	Manufrs Tr.	62½	64½
Commercial.	207	213	Do pfd....	54½	56½
Commercial..	207	213	Natl City...	44½	46½
Cont B&Tr..	18¼	19¾	N Y Trust.	144	147
Corn EB&T.	70	71	Public	51½	53½
Empire Tr..	29¼	30¼	Title G&T.	15¼	16¼

TORONTO STOCKS

TORONTO, Ont., Jan. 20.—(AP)—Closing Toronto stocks, industrial section:

Stocks.	Sales.	High.	Low.	Close.
Bathhurst A	755	19½	19½	19½
Burry	300	7⅜	7⅜	7⅜
Cockshutt	370	16¾	16½	16¾
Domn Steel	720	13⅞	13½	13⅞
Ford CDA A	4,793	27½	26¼	27
Hard Carpet	2,255	7	6⅞	7
Intl Pete	1,861	35⅝	35	35¼
Maple Leaf Millg	2,325	8¾	8	8½
Massey Harris	635	9⅛	8½	9
Pantepec	1,300	9⅛	9	9
Tamblyns pfd	125	16	16	16
Union Gas	480	18¼	18	18
United Steel	1,200	8¼	8	8⅛
MINING.				
Aldermac	19,225	1.70	1.57	1.67
Bidgood	4,292	1.56	1.53	1.54
Bralorne	1,295	8.95	8.75	8.85
East Malartic	67,700	1.58	1.45	1.50
Francoeur	16,955	1.40	1.25	1.35
Gunnar	10,125	1.18	1.13	1.14
Kirkland Lake	48,368	1.30	1.27	1.30
McKenzie	53,215	2.03	1.92	1.93
Paymaster	150,865	1.36	1.30	1.34
Perron	17,180	2.35	2.20	2.31
Pow Rouyn	3,800	1.67	1.62	1.62
Sherritt	23,195	3.30	3.10	3.30
Sladen	20,200	2.15	1.95	2.10
Stadacona	67,925	1.29	1.20	1.29
CURB.				
Dalhousie	10,854	2.18	2.05	2.10

COMMODITY PRICES

NEW YORK, Jan. 20.—The Associated Press weighted wholesale price index of thirty-five commodities today declined to 89.91. The previous day it was 89.96; a week ago, 90.25; a month ago, 88.25, and a year ago, 76.88. The range of recent years:

	1936-'37.	1935.	1934.	1933.
High	90.42	78.68	74.94	69.23
Low	71.31	71.84	61.53	41.44

[1926 average equals 100.]

METALS.

NEW YORK, Jan. 20.—(AP)—COPPER—Steady. Range of prices [cents per pound]:

	Open.	High.	Low.	Close.	Prev. close.
March	11.67	11.67	11.67	11.67	11.50
May	11.65	11.75	11.65	11.75	11.57
July	11.73	11.90	11.73	11.88	11.61
Sept.	11.85	11.97	11.85	11.97	11.67

TIN—Steadier; spot and nearby, 51.12½@51.25c per lb; future, 50.95@51.05c. LEAD—Steady; spot, New York, 6.00@6.05c per lb; East St. Louis, 5.85c. ZINC—Firm; East St. Louis spot and future, 6.00c per lb. Iron, steel, aluminum, antimony, quicksilver, platinum and wolframite unchanged.

LONDON, Jan. 20.—(AP)—Closing prices per ton: COPPER—Standard spot, £52 1s 3d; future, £52 5s; electrolytic, spot, £56 bid, £57 asked. TIN—Spot, £230 5s; future, £231. LEAD—Spot, £28 1s 3d; future, £27 17s 6d. ZINC—Spot, £22; future, £22 1s 3d.

RAW SILK.

NEW YORK, Jan. 20.—(AP)—SILK—Raw futures closed firm, 2 to 3½ points higher; sales, 1,770 bales. March, $2.07 per lb; May, $2.07-07½; July, $2.06½ bid. Open market quotations [60 day basis]: Shanghai steam filature 78 per cent seriplane, 20-22s, $2.00; Canton double extra "A" 14-16s, $1.50; Japanese special crack double extra 81 per cent seriplane 13-15s, $2.09½.

PRODUCE MARKETS

Fresh eggs, steady to ¼c a doz lower; receipts, 8,869 cases. Butter, steady to ¼c a lb higher; receipts, 5,427 tubs. Live broilers, 1c higher; springs, ½@1c higher; hens, unchanged to 1c lower; ducks and geese, steady to 1c higher and leghorn hens, unchanged to ½c a lb lower; receipts, 1 car and 28 trucks. Potatoes, dull and steady; receipts, 63 cars; on team track, 259 cars.

WHOLESALE CREAMERY BUTTER PRICES.

	—Chicago— Whole milk.	Centralized.	New York.	Boston.	Philadelphia.
93 score..	32½	....	34¼	....	34¼
92 score..	32	....	33¼	33½	33¾
91 score..	31½	....	33	33	33¼
90 score..	31¼	32	32¾	33	32¾
89 score..	31	....	32¼	32½	32¼
88 score..	30¾	....	31⅝	32	....
87 score..	....	....	31¼	....	....

WHOLESALE CHEESE PRICES.

	Chicago.	Boston.	New York.	Philadelphia.
Flats.			19½	
Twins	17 -17¼	17¾-18½		
S. Dais.	17½-17¾	18¼-18½	18¼-18½	18½-18¾
Y. Am...		18½-19	18½-18¾	
Lghns.	17½-17¾			18½-18¾

U. S. GOVERNMENT GRADED EGGS.

The local office of the United States department of agriculture report following prices in case lots per dozen paid by retailers, hotels, restaurants, and institutions:
U. S. extras [large] white, loose........31c
U. S. extras [large] white, cartons......32c

WHOLESALE POULTRY.

Live—			
Broilers	21@23c	Ducks	10@17c
Springs	16½@19c	Dressed— Chickens	15@16c
Hens	13@17½c	Fowls	13@15c
Geese	10@16c	Ducks	13@17c
Legh'n hens.	9@12½c	Geese	13@17c
Old roosters..	11@13c	Capons	19@25c
Turkeys	13@18c	Turkeys	18½@21½c

EGGS.

Extra firsts........21¼@22½c
Fresh firsts........21¼@22c
Current receipts........20½c
Dirties........18c
Checks........17c

POTATOES.

Idaho, 100 lbs........$3.15@3.50
Wisconsin, 100 lbs........2.20@2.25
Florida, new, bu........2.05@2.15

COUNTRY DRESSED VEAL.

50@60 lbs........10c | 90@110 lbs.13@14½c
80@90 lbs...10@12c | 110@120 lbs........15½c

HIDES.

NEW YORK, Jan. 20.—[Special.]—Commission house buying of raw hide futures lifted prices 16 points to 24 points. Sales, 99 lots, or 3,960,000 lbs. Range of prices [cents per pound]:

	Open.	High.	Low.	Close.	Prev. close.
March	15.40	15.42	15.40	15.40	15.23
June	15.52	15.75	15.52	15.75	15.53
Sept.	15.93	15.95	15.84	15.95	15.78
Dec.	16.16	16.16	16.16	16.16	16.00

NAVAL STORES.

SAVANNAH, Ga., Jan. 20.—(AP)—TURPENTINE—Firm, 41½c per gal bid; no sales; receipts, 177 casks; shipments, 1,150; stock, 30,499. ROSIN—Steady; sales, 758 lots per 280 lb gross; receipts, 3,535 brls; shipments, 2,857; stock, 77,478. Quote: B, $9.25; D, $9.35; E, $9.50; F, G, H, I, K, M, and N, $10.05; WG, $10.50; WW and X, $13.00.

CHICAGO STOCKS

Wednesday, January 20, 1937.

Swift & Co [1.20a]	850	26½	26¼	26½	+	⅛
Swift Int [2]	350	32	31¾	32	+	¼
Thompson J R [.50a]	100	13	13	13	+	¼
Utah Radio	1,050	3½	3⅜	3½	+	⅛
Util & Ind	1,200	1¾	1⅝	1⅝		....
Do pfd	50	5⅝	5⅝	5⅝	+	⅛
Wahl Co	100	5	4⅞	5	+	⅜
Will Oil-O-Mat [.50e]	200	10	10	10	—	¾
Wis. Bankshrs	1,650	9¼	9	9¼	+	⅛
Woodall Indust [1a]	450	13¾	13¾	13¾	+	¼
Zenith Rad [.50g]	350	35½	35	35	—	⅛

*Ex dividend. a—Also extra or extras. e—Paid last year. g—Declared or paid so far this year.

Day By Day Story *of the* Experimental Farms

By Frank Ridgway

Close Trim for Lard.

January 20, 1937.

ADVANCES in the price of lard during the last six months have prompted families on the Tribune's Wheaton experimental farm to lay in an extra supply for the next twelve months. To insure a liberal supply of lard the farmers cut off extra fat trimmings and rendered approximately one-fourth more than they had last year.

From twenty-one hogs butchered last week they have 87 gallons of lard compared with 70 gallons last year. Cracklings were kept sizzling from early until late in the big caldron which is normally used in cooking feed. Feed cookers are ideal for rendering lard. They are easily cleaned and scalded before the trimmings are thrown in. The cooker used at the farm is indoors where it is easy to maintain a uniform fire throughout the rendering process.

Under the community plan of killing hogs at the Wheaton farm the butchers take turns at the paddle and the cracklings are agitated continuously. The trimmings are cut into fairly small pieces so that practically all of the grease is cooked out before they are put into the lard press where the last drop is squeezed out.

The trimmings are cooked until the cracklings are all brown. When the lard stops foaming and cracklings quit frying when squeezed against the hot side of the caldron the rendering process is near the end. Finally the cracklings become as light as cork and float on the surface. It is then time to pour the lard while still hot into stone jars that have been warmed to prevent the heat from cracking them. The lard is allowed to become thoroughly chilled before permanent tops are put on.

In entering the third year of experimental work, managers of the Tribune's experimental farms are searching for new projects to be started this year. Plans for the raising of new crops must be made several weeks in advance of spring planting so seed may be secured. Readers who are planning to make suggestions for new tests are asked to send them in immediately to the Agricultural Editor, The Chicago Tribune, in Chicago.

Farm Lands

Illinois.

WORKING MAN'S DREAM.
Cheapest concrete highway farm. Near Southwest Highway, close to Chicago. About 6 acres. Sacrifice for $600. $200 cash, $7.50 monthly. No trades. Write owners. ADDRESS C S 546, TRIBUNE.

NEAR FLOSSMOOR, 5 ACRES, 2 STORY frame hse., stone foundation, cement bsmt. 8 rms., bath; furn.; elec.; large barn; fruit, large shade trees around house; grape arbor. Price $6,500, half cash. Owner. Address D H 532, Tribune.

SMALL FARM—120X300; NEAR HARLEM-avenue, walking distance transp.; new stone road being laid in front of ppty.; no assmts., taxes about $5 year, $375, $100 cash, $5 month. Address C Y 140, Tribune.

10 ACRE FARM—FRONTING MAIN SECtion line, road few feet from double section line corner. South of Palos Forest Preserve Area. $100 an acre, $200 cash, $15 monthly [taxes $12]. Address C T 239, Tribune.

IF YOU HAVE $75 CASH AND CAN PAY $5 a month this acre farm near Clearing Industrial District is yours for $375, close to transp. and school; new hard road; electricity available. Address C Y 541, Tribune.

FARM FOR WORKING PEOPLE—MAIN busy section line, concreted highway, 6 acres, close to Chicago. $100 an acre. $125 cash, $8 monthly. Address C X 218, Tribune.

VEGETABLE-POULTRY OR FRUIT FARM, 2½ acres, 1 blk. from Roosevelt-road near Elmhurst. Price $750, $150 cash, $10 monthly. Owners. Address C S 548, Tribune.

Michigan.

10 A.—NR. LAKE; CABIN, MUCK, $295; $95 cash, $8 mo. EVANS, Fremont, Mich.

Michigan.

TWO 20 A.FRUIT FARMS NEAR SAWYER, 75 miles out; large commercial prop. Young orchard, river, good bldgs. 845 Center-st., 2d, rear. Lincoln 7099.

FREE FARM LIST—S. W. MICHIGAN; ALL kinds, sizes. ROESSLER, 140 S. Dearborn.

Texas.

BEAUTIFUL SOUTHERN HOME—
With a yearly net income of about $6,000 can be bought at a bargain price because of present owner's advanced age. Requires no special skill to handle but will provide moderate, healthful occupation under ideal social and climatic conditions. A real investment for thte funds of a business or professional man who looks forward to retirement or escape from northern winters. Photographs and all details submitted upon request. Chas. T. Knapp, 746 Elm-street, Winnetka. Phone 3681.

Wisconsin.

RAILROAD LANDS IN UPPER WISCONSIN. Rich clay loam soil, best in U. S., for dairy, poultry, clover, potatoes, grains, fruits, and berries. Ample fuel. Good roads towns and markets. Lowest prices; easy terms. Fine fishing and hunting. Send for Booklet 53. R. S. Claar, Land Dept., Soo Line Railway, Minneapolis, Minn.

Miscellaneous.

FREE CATALOG FARM BARGAINS—10 midwest states. United Farm Agency, Dept. B 30 N La Salle-street, Chicago, Ran 7113.

TO RENT—FARMS.

165 ACRE STOCK AND GRAIN FARM—Pasture, stream, silo, and alfalfa; 40 miles S. E. of Chicago; ref. ADDRESS L O 77, TRIBUNE.

CENTRAL BUYING PLAN URGED TO COMBAT CHAINS

Retailers Are Warned on Instalment Growth.

New York, Jan. 20. — [Special.] — Centralized buying by smaller stores to meet chain store competition and caution against over-expansion of the installment business were recommended today at the 26th annual convention of the National Retail Dry Goods association.

"Centralized buying is the only means we have for combating the competition of chain stores," said Morris Guberman, general manager of Meyers-Arnold, Greenville, S. C. "To make a success of the central buying operation, the merchant must study the phases and possibilities of such operation in order that he may contribute to its success in his store."

Storm Signals Rising.

Storm signals of the next depression already are in evidence, according to Dr. M. R. Neifeld, statistician of the Beneficial Management corporation. These signals are found in warnings against extensions of credit on an increasingly larger scale in instalment selling, Dr. Neifeld said. Explaining that the extensions were brought about by a desire to tap lower levels of income, he said:

"In every line of importance, enthusiastic plans are being made to capture this or that part of the market. Hence the spurt in instalment sales, in lowering of credit terms and in the warnings against the danger of instalment sales. The danger of unwise overloading of the purchaser with credit must be avoided."

Instalments Gain Most.

E. H. Scull of the Scull company, accountants, also discussed expansion of credit sales, reporting on a questionnaire sent out to clients. He said that an increase of 38.4 per cent in instalment sales was shown, as compared with a 14.3 per cent increase for sales as a whole.

More than 27,000,000 American women never have learned to sew, the retailers were told in a committee report. The merchants who wish to sell their piece goods in something like the quantities they did in grandma's day, viewed with alarm the report that 92 per cent of America's homes have sewing machines, but only 15,000,000 of 42,000,000 women know how to make their own stitches.

MONEY AND EXCHANGE

NEW YORK, Jan. 20.—(AP)—Call money steady, 1% all day. Prime commercial paper, ¾%. Time loans steady; 60 days to [illegible] months, 1¼% offered. Bankers' acceptances unchanged. Rediscount rate, New York Reserve bank, 1½%.

FOREIGN MONEY MARKET.

LONDON, Jan. 20.—(AP)—Bar gold advanced 1d to 141s 8½d [sterling price equivalent to $34.78]. Bar silver easier, ⅛d lower at 20⅜d [sterling price equivalent to [illegible]5.01c]. Money and discount rates unchanged.

PARIS, Jan. 20.—(AP)—3% rentes, 75f 20c; [illegible]½% rentes, 78f 40c. Exchange on London 105f 15c. The dollar was quoted at [illegible]1f 42½c.

FOREIGN EXCHANGE.

[Quotations are in American cents.]

	Jan. 20.	Jan. 19.	Wk. ago.	Yr. ago.
London	490.75	490.125	491.1875	495.00
Paris	4.66	4.66	4.67	6.59¾
Italy	5.26½	5.26½	5.26½	8.02
Belgium	16.85	16.86	16.87	16.91
Switz'l'd	22.95½	22.96	22.97	32.59
Holland	54.76	54.76	54.76	67.95
Denmark	21.92	21.93	21.94	22.11
Sweden	25.31	25.32	25.33	25.53
Norway	24.66	24.67	24.68	24.87
Spain	......	......	......	13.67
Germany	40.23	40.23	40.23	40.31
†Do	20.75	20.75	20.50	......
‡Do	19.00	19.75	19.00	......
Australia	*18.73	18.72	18.73	18.90
Finland	18.95	18.95	18.95	18.98
Greece	.90½	.90½	.90½	.94½
Rumania	.75	.75	.75	.80
Jugo-sl	2.34	2.34	2.49¾	2.31
Czechoslo	3.49	3.49¼	3.49⅛	4.15
Finland	2.17	2.17	2.17	2.20
Canada	99.93¾	99.90⅝	99.96¼	100.00
Argentina	30.50	30.45	30.60	27.25
Brazil	8.80¼	*8.80¼	8.80¼	8.50
Hongkong	30.67	30.65	30.63	32.35
Shanghai	29.95	29.90	29.85	29.95
Japan	28.60	28.70	28.66	28.99
India	37.10	37.15	37.17	37.45
Chile	5.30	5.30	5.30	5.25
Singapore	57.75	57.75	57.75	58.05
Hungary	19.80	19.80	19.80	29.60
Mexico	27.80	27.80	27.80	27.85

*Nominal. †Registered travel. ‡Registered commercial.

COFFEE

NEW YORK, Jan. 20.—COFFEE—Showed further losses during early trading today on renewed liquidation and European selling, but rallied on increased covering and trade buying. Santos contracts opened 2 points lower to 1 point higher and closed [illegible]5 points higher. Sales, 28,750 bags. New No. 7 opened 6@12 points lower and closed 1@3 points lower. Sales, 16,750. Range of prices on new Rio [cents per lb.]:

	Open.	High.	Low.	Close.	Prev. close.
March	7.32	7.37	7.32	7.33	7.34
May	7.35	7.43	7.35	7.39	7.41
July	7.41	7.50	7.40	7.47	7.48
September	7.46	7.54	7.45	7.52	7.53
December	7.48	7.57	7.48	7.57	7.60

Spot coffee quiet; Santos 4s 11¼c; Rio [illegible] 9⅛c. Cost and freight offers included Santos Bourbon 3s and 5s at 10.95@11.15c.

TERMS OF SUBSCRIPTION OF THE TRIBUNE.

Order for mail subscriptions must be accompanied by remittance to cover.

Rates in Illinois [outside Chicago], Indiana, Iowa, Michigan, and Wisconsin: Daily, without Sunday, one year, $5.00; six months, $2.50; three months, $1.25; two months, $1.00; one month, 50 cents. Daily and Sunday, one year, $12.50; six months, $6.25; three months, $3.15. Sunday only, one year, $7.50; one month, [illegible]0.

Rates of subscription in postal zones 3 and [illegible] [measured from Chicago], outside of Illinois, Indiana, Iowa, Michigan, and Wisconsin: Daily, without Sunday, one year, $7.50; one month $1.00. Sunday only, one year, $7.50; one month, [illegible]0. Daily and Sunday, one year, $15.00; one month, $2.00.

Rates of subscription in zones 5, 6, 7, and [illegible] [measured from Chicago], Canada, Mexico, and foreign: Daily, without Sunday, one year, $12.00; one month, $1.50. Sunday only, one year $7.50; one month, [illegible]0. Daily and Sunday, one year, $19.50; one month, $2.50.

Give postoffice address in full, including county and state. Remit in express money order, draft, or in registered letter at our risk, to The Tribune company, publishers, Tribune Square, Chicago.

We cannot be responsible for currency sent through the mail.

Persons wishing to take The Tribune by carrier may order it by postal card or telephone Superior 0100. When delivery is irregular make complaint.

All unsolicited manuscript articles, letters, and pictures sent to The Tribune are sent at the owner's risk and The Tribune company expressly repudiates any liability or responsibility for their safe custody or return.

MEMBER OF THE ASSOCIATED PRESS.

The Associated Press is exclusively entitled to the use for publication of all news dispatches credited to it or not otherwise credited to this paper, and also the local news published herein. All rights of republication of special dispatches herein also are reserved.

NEW YORK CURB MARKET TRANSACTIONS

Wednesday, January 20, 1937.

Shares sold today....................815,000 Total sales 1937 to date.......13,089,000
Year ago..........................624,115 Total sales 1936 to date.......11,380,983

	Sales.	High.	Low.	Close.	Net chge.
Technicolor	5,600	23⅜	22½	22⅝+	¼
†Tech-Hugh G	1,000	5½	5⅛	5½	....
†Texon Oil	1,300	7	6⅝	7 +	¼
Thew Shovel	200	46	45	45 −	1
†Tilo Roof	500	14½	14⅜	14⅜−	⅜
†Tishman Re	100	9	9	9	....
Tob Prop Exp	400	3⅝	3½	3½	....
Todd Ship	50	54	54	54 +	1¼
Toledo E 7pfd	10	110⅝	110⅝	110⅝−	⅞
†TomMoore D	300	7¼	7⅛	7⅛	....
Tonopah Belm	800	¼	⅛	¼+	⅛
Tonopah Min.	1,400	1⅝	1⅝	1⅝+	⅛

DOMESTIC BONDS.

Sales, thous.		High.	Low.	Close.	Net chge.
1	AluminLtd 5s'48	106⅝	106⅝	106⅝	....
1	Am El P 6s '57A	33	33	33 −	½
18	AmG&E 5s 2028	106¾	106¾	106¾	....
28	AmP&L 6s 2016	106⅝	105⅞	105⅞−	⅛
3	Am Roll M 5s'48	104	104	104 −	¼
2	AppalElPw 5s'56	105	105	105	....
9	do 6s 2024A	118	118	118	....
42	Ark P&L 5s '56	104¾	104½	104½−	¼
7	As Elec 4½s '53	65¼	64½	65 +	½
17	As G&E 5s '50	63	61⅝	63 −	¼
21	As G&E 5s '68	62	60⅝	62 +	½
9	TideWaP 5s'79A	104¼	104	104¼+	¼
20	TwCRT 5½s'52A	92⅞	92	92⅞+	¼
6	†Ul&Co6s'443dstp	48½	47⅝	47¾−	¼
1	UnitEl NJ 4s'49	116½	116½	116½	....
27	Un L&P 6s'75	89	88½	89 −	⅜
1	do 5½s '59	106⅛	106⅛	106⅛−	¼
5	UnL&Ry 5½s'52	96¼	96	96¼+	¾
5	VirgPubS 6s'46	100⅝	100	100½+	½
2	do 5½s '46 A	103¼	103	103	....
8	do 5s '50 B	102¼	102¼	102¼	....
11	Waldorf-Ast 7s'54	41⅞	41½	41½−	⅜
1	WestNsprU 6s'44	75	75	75	....
17	WcTexUt 5s'57A	99	98¼	98¼−	1
2	WUG&E 5½s'55A	105⅛	105⅛	105⅛	....
7	†WisP&L 4s'66A	101½	101½	101½−	⅜

FOREIGN BONDS.

Sales, thous.		High.	Low.	Close.	Net chge.
2	BuAirePr 7s'52stp	87½	87¼	87¼+	1
24	Cauca Val 7s'48	16½	16⅜	16⅜−	⅛
7	ComPvBk 5½s'37	53½	53½	53½	....
8	CubnTel 7½s'41A	99	98⅛	98⅛−	⅛
2	ErcoMEl 6½s'53A	66	66	66 +	2½
1	HamburgEl 7s'35	26	26	26 +	3
5	HanoverCy 7s'39	21½	21½	21½+	½
1	IsottaFras 7s'42	76½	76½	76½+	4½
35	ItSupP 6s'63 A	63½	61¼	63½+	2½
6	MendozP 4s'51stp	92	91¾	92 +	½
11	PomeranE 6s'53	22	21½	22 +	⅜
10	Russian 6½s1919	1¼	1¼	1¼−	¼
1	SantaFA 4s'45ctp	65	65	65 +	1
4	SantiaChile 7s'61	17	16⅛	17 −	¼
17	TerniElec 6½s'53	71½	70	71½+	1¾
2	Un El Svc 7s'56	72	72	72 +	½

†Officially listed on application by the corporation. *Ex dividend. ex—First sale since ex dividend date or dates. xw—Without warrants. war—Warants.

COCOA

NEW YORK, Jan. 20.—[Special.]—Strength in London and bullish crop reports from West Africa brought in aggressive buying of cocoa futures today and the close was 15 to 19 points higher. Sales, 463 lots, or 6,945 tons. Range of prices [cents per pound]:

	Open.	High.	Low.	Close.	Prev. close
March	12.36	12.54	12.36	12.50	12.35
May	12.60	12.66	12.55	12.60	12.45
July	12.70	12.75	12.66	12.69	12.53
September	12.67	12.76	12.65	12.72	12.56
December	12.43	12.51	12.43	12.48	12.29

BOARD OF TRADE STOCKS.

	Sales.	High.	Low.	Close.	Prev. close.
Berkey & Gay	715	3	3	3	3
Centl Br com	200	3⅝	3⅝	3⅝	3⅝
Elec B & S	200	26	26	26	26
Natl Pumps	600	16	15	16	12½
Pearson CoInc	1,075	5	4⅝	5	5

Total sales, 2,700 shares.

SECRECY STILL TO SHROUD U.S. MONEY MOVES

Hidden Actions Prolonged for 2½ Years.

[Continued from page 25, column 3.]

Bank of England, and officials of other foreign central banks, are two former college professors who prepare statistical information.

Not only are the financial transactions of this group secret but even the rates of exchange between the dollar and foreign currencies which they arrange with the representatives of other nations are undisclosed. Several months ago at the time of the devaluation of the French currency the treasury department entered into a "gentlemen's agreement" with the British and French by which the ratios between the pound, the franc and the dollar were pegged. The American public has not yet been told what these ratios are.

Conceal Total of Fund.

A special device has been set up in order to conceal even the amount of money left in the fund at any given time. In its daily financial report the treasury carries only 1 billion, 800 millions of the two billion dollar fund. The other 200 millions has been earmarked as a secret balance with which Lochead and his staf may operate without publicly reporting. It was this device which enabled the management of the fund to hide the amount of loss sustained by the treasury when it purchased five million dollars of British pounds from the Russian government several months ago just before the pound tumbled sharply in foreign exchange.

Whether the fund now contains more or less than two billion dollars is not known outside the treasury. The official figures merely show that the fund still contains something more than 1 billion, 800 million dollars.

New Issue

$47,000,000

Department of Water and Power of The City of Los Angeles

Electric Plant Revenue Bonds, Issue of 1937

Dated January 15, 1937

$23,500,000 Series A 3½% Bonds, due serially January 15, 1938 to 1977, inclusive
$23,500,000 Series B 3½% Bonds, due January 15, 1977

Payable, both as to principal and interest, solely out of the Power Revenue Fund established by the Charter of The City of Los Angeles in which are required to be deposited all revenues in connection with the operation of the electric works of the City.

Interest exempt, in the opinion of counsel, from all Federal Income Taxes under existing laws

Redeemable, as to both Series A and Series B, in whole or in part, at the option of the Department, on July 15, 1938, or on any interest payment date thereafter, upon thirty days' prior published notice: at 106 if redeemed on or prior to July 15, 1942; at 105 thereafter on or prior to July 15, 1946; at 104 thereafter on or prior to July 15, 1951; at 103 thereafter on or prior to July 15, 1956; at 102 thereafter on or prior to July 15, 1961; at 101 thereafter on or prior to July 15, 1966; and at 100 on or after January 15, 1967; in each case plus accrued interest. Series A Bonds (which are numbered consecutively upwards commencing with the bonds of earliest maturity) may be redeemed only in inverse order of their numbers.

Series B Bonds are to be retired, by purchase or redemption, annually, commencing in 1943, in amounts, calculated on a cumulative basis, to retire all Series B Bonds by maturity.

Coupon Bonds in the denomination of $1,000 each, registerable as to principal or as to both principal and interest. Principal and semi-annual interest (January 15 and July 15) payable in any coin or currency of the United States of America which at the time of payment is legal tender for public and private debts, at the Bank of America National Trust and Savings Association, in the City of Los Angeles or, at the option of the holder of the Bonds, collectible at The National City Bank of New York, in the City of New York.

$23,500,000 SERIES A 3½% BONDS

Maturities 1938 to 1958, inclusive, are offered on the basis of "yield to maturity" and the "dollar prices" shown are approximate and for purposes of information only. Maturities 1959 to 1977, inclusive, are offered at the indicated "dollar prices" and the "yield to maturity" is approximate and for the purpose of information only. Accrued interest to be added in each case.

Amounts	Due Jan. 15	Approx. Prices	Yields to Maturity	Amounts	Due Jan. 15	Approx. Prices	Yields to Maturity	Amounts	Due Jan. 15	Prices	Approx. Yields	Amounts	Due Jan. 15	Prices	Approx. Yields
$111,000	1938	102.48	1.00%	$689,000	1948	104.66	3.00%	$462,000	1959	104.00	3.24%	$652,000	1969	102.50	3.37%
139,000	1939	103.93	1.50	714,000	1949	104.49	3.05	479,000	1960	104.00	3.25	675,000	1970	102.50	3.37
167,000	1940	104.35	2.00	738,000	1950	104.80	3.05	495,000	1961	104.00	3.26	698,000	1971	102.25	3.39
195,000	1941	104.95	2.20	765,000	1951	104.52	3.10	512,000	1962	103.50	3.29	723,000	1972	102.25	3.39
222,000	1942	105.15	2.40	791,000	1952	104.77	3.10	530,000	1963	103.50	3.30	748,000	1973	102.25	3.39
250,000	1943	105.54	2.50	818,000	1953	104.37	3.15	549,000	1964	103.50	3.30	775,000	1974	102.25	3.39
278,000	1944	105.73	2.60	848,000	1954	104.58	3.15	569,000	1965	103.00	3.33	801,000	1975	102.25	3.40
622,000	1945	105.72	2.70	877,000	1955	104.78	3.15	588,000	1966	103.00	3.34	829,000	1976	102.25	3.40
643,000	1946	105.53	2.80	907,000	1956	104.25	3.20	608,000	1967	103.00	3.34	859,000	1977	102.25	3.40
666,000	1947	105.18	2.90	431,000	1957	104.41	3.20	630,000	1968	102.50	3.37				
				447,000	1958	104.56	3.20								

$23,500,000 SERIES B 3½% BONDS, DUE JANUARY 15, 1977

Price 102 and accrued interest, to yield about 3.41% to maturity

We offer these Bonds if, as and when issued and delivered to us and subject to the approval of all legal proceedings by Messrs. Thomson, Wood & Hoffman and Messrs. Shearman & Sterling, of New York, N. Y., Mr. Ray L. Chesebro, City Attorney of Los Angeles and Mr. S. B. Robinson, Chief Assistant City Attorney for Water and Power of the City of Los Angeles, California. It is expected that delivery in the form of Interim Receipts of the Department, will be made on or about January 29, 1937.

For further information relating to the Department of Water and Power of The City of Los Angeles, its electric operations and earnings, and for a more complete description of these Bonds and the provisions with respect thereto, reference is made to the circular dated January 20, 1937, copies of which may be obtained from only such of the undersigned as are registered dealers in securities in this State:

Brown Harriman & Co. Incorporated — Blyth & Co., Inc. — Edward B. Smith & Co., Inc. — R. H. Moulton & Company
Kidder, Peabody & Co. — White, Weld & Co. — A. C. Allyn and Company Incorporated — Stifel, Nicolaus & Co., Inc.
Bankamerica Company — Weeden & Co. Incorporated — Dean Witter & Co. — R. W. Pressprich & Co.
Griffith-Wagenseller & Durst — Heller, Bruce & Co. SAN FRANCISCO — William R. Staats Co. — Mitchum, Tully & Co.
Wm. Cavalier & Co. — Whiting, Weeks & Knowles Incorporated — Chas. D. Barney & Co. — Kelley, Richardson & Co.
Morris Mather & Co. Incorporated — Roosevelt & Weigold Incorporated — Shaw, Glover & Co. — G. M.-P. Murphy & Co.
Reynolds & Company — Washburn & Company Incorporated — Hayden, Miller and Company — Merrill, Turben & Co.
The Illinois Company of Chicago — Bigelow, Webb & Co., Inc. MINNEAPOLIS — Harold E. Wood & Company ST. PAUL
Revel Miller & Co. — Donnellan & Co. — Pacific Company OF CALIFORNIA — Redfield, Royce & Co.

January 21, 1937.

WANT AD • INDEX •

	Page.	Col.
Apartments—See To Rent.		
Auction Sales	32	8
Automobiles—		
Used Automobiles—For Sale	33	1
Trucks	33	8
Wanted	33	8
Loans	33	8
Tires	33	8
Credits	33	8
Auto House Trailers	33	8
Barter and Exchange	31	8
Bar and Store Fixtures	31	8
Board and Lodging	31	5
Building Material [Paints, etc.]	31	4
Burial Garments	14	7
Business Opportunities—		
Businesses For Sale	32	7
Partnerships and Investments	32	7
Concessions, Locations, and Leases	32	8
Business Equipment	32	7
Business Service	32	8
Wanted	32	8
Business Personals	30	1
Business Directory	32	3
Cemeteries	14	7
Clothing, Furs, Etc.	32	3
Coal and Wood	31	8
Death Notices	14	7
Dogs, Cats, Birds, Poultry, Etc.	32	3
Dressmaking and Millinery Schools	31	4
Employment Agencies—Men	30	6
Employment Agencies—Women	31	2
Help Wanted—Men	30	3
Help Wanted—Women	30	8
Help Wanted—Women	31	1
Hotels and Apartment Hotels	31	5
Home Furnishings	32	6
Home Furnishings Wanted	32	8
Household Appliances	32	8
Houses—See Real Estate and To Rent.		
Instruction	32	5
Jewelry, Old Gold, etc.	32	8
Legal Notices	30	1
Loans—Personal and Business	32	4
Lost and Found	30	1
Machinery and Equipment	32	6
Mortgages [See Real Estate Loans]	32	2
Moving, Storage [See Business Direc.]	32	3
Musical and Dramatic	30	1
Musical Instruments	31	8
Office Furniture and Devices	31	8
Personal	32	3
Pianos [See Musical Instruments]	31	8
Piano Tuning [See Bus. Direc.]	32	3
Printing Mach'y and Supplies	32	8
Radios, Supplies and Service	32	3
Real Estate—		
Apartment Buildings	32	1
Business Property	32	1
Houses	32	1
Vacant	32	1
Oak Park, Austin	32	1
Southern Properties and Resorts	31	8
Suburban	32	1
Resorts	32	2
Farm Lands	28	7
Industrial Property	31	8
Wanted	32	2
For Exchange	32	2
Loans, Mortgages	32	2
Scales	32	5
Sewing Machines	31	8
Situations Wanted	30	2
Sporting Goods	32	8
Stocks and Bonds	32	3
Store and Bar Fixtures	31	8
To Rent—		
Rooms		
Houses [City and Suburban]	31	5
Apartments	31	6
Apartments and Rooms to Share	31	6
Furnished Apartments	31	6
Stores	31	7
Southern Properties and Resorts	31	7
Offices and Shops	31	8
Industrial Property	31	8
Travel	31	8
Trade Schools—Men	32	3
Trade Schools—Women	30	8
Wanted—To Rent—	31	3
Rooms		
Houses	31	5
Apartments	31	6
Offices, Stores, and Lofts	31	7
	31	8

Box Number Ads

Reply by phone as well as by letter may be made to any Tribune Want Ad with a box number as an address except Help Wanted advertisments. Call SUPerior 0100—Local 257. Your name, address and phone number will be placed at once in the box of the advertiser.

$100.00 Reward

will be paid by the Tribune for information leading to the arrest and conviction of any one obtaining money fraudulently through Want Ads published in its columns.

Ad Writing Assistance

The Tribune maintains an expert ad writing department to help you word your Want Ad to secure the best results. There is no charge for this service.

Convenience

A Want Ad-Viser is as near to you as your telephone. If you have a telephone, your ad will be charged to you. If not, or if you prefer, a Tribune man will call at your home or office.

Call SUPerior 0100 Want Ad-Viser or Want Ad Offices

Tribune Tower . 1 South Dearborn

LOST AND FOUND.

TO FINDERS.

If you have found a cat or dog, a pocketbook, jewelry, or fur, and cannot locate the owner through the "Lost and Found" advertisments in The Tribune call and go through the "Lost and Found" index at the PUBLIC SERVICE OFFICE, 1 S. DEARBORN-STREET.

TO LOSERS.

If you are listed in the telephone directory you can charge an advertisment of your lost article by telephoning Miss Miller of The Tribune ad taking department, Superior 0100. Your advertisment receives the benefit of free listing in the Tribune Public Service office mentioned above for a period of two months. This service facilitates the recovery of lost articles advertised.

DIAMOND BROOCH—LOST—FRIDAY A. M. Ohio-st., on Michigan-av.; valued as keepsake; reward. Lakeview 8021.

BR. AND WH. SPRINGER SPANIEL—LOST ... mo.; name Rusty; pet; rew. Bev. 6206.

DOG — LOST — SMALL MALE BRINDLE ... Ans. Mac. Vic. N. Clark and Ar...-pl. $5 reward. Diversey 6259.

DOG—LOST—WHITE SPITZ; SPLIT NOSE; ...ed Buddy; reward. Berkshire 7409.

DOG—LOST—RED CHOW, JAN. 15. VICIN. 5800 N. Female. Reward. Ard. 1463.

DOG—LOST—FOX TERR., BLACK AND ...; male; Sunday; rew. Rav. 3792.

DOG — FOUND — LARGE BLACK AND ... Juniper 9577.

DOG—LOST—FOX TERRIER, MALE, WHT. ... blk. ears. Lib. reward. Buck. 6524.

EMBLEM—LOST—DOUBLE EAGLE, DIAM. ...off ring, nr. north side or cab. Reward. Davis 1845.

LADY'S WHITE GOLD BULOVA WATCH—Lost—South side, Wed. Rew. Eng. 8865.

MUFF—LOST—BARREL SHAPED SEAL, ...17 N. Sh. line-N. W. "L" bet. Wauk.-...tel. bth. Rand.-Wells.; rew. Ked. 5723.

PURSE—LOST—BROWN KEYS AND PAP... No questions asked. Rog. 8870.

PURSE—LOST—BLACK; AT MILDRED AND ...ey; reward. Phone Davis 2114.

RUG—FOUND—AT VIC. 29TH AND S. HALSTED Jan. 18 at 10 a. m. Owner call Vic. 9545.

REWARD.

...ll colored sketches for Sears. ...ed Seder. Call Whitehall 6211, Mr. Seder.

BUSINESS PERSONALS.

FREE HAIRCUT, FIN. WV., MARC. DAILY ... 9-4; Wed.-Fri. to 8 p. m. Half ... 1-6. Perm wv. new mtls daily ... Tues. spec. $1 incl. shmp., set ... Lee Univ., 30 W. Wash. Central 8225

CROQ. PERMANENT—INCLUD. HAIRCUT ... set, rinse, $1; machineless perm. ...; free marcel wave. HEIM ... E. Lake. Also South, 1019 W. 63d

GUARANTEED WATCH REPAIRS BY ... at wholesale prices. Dellafield Co., ... 4th flr. Round Crystals, 15c.

PERMANENTS GUARANTEED—INCLUDES ... with all curls wanted $1.25 ... State-street Suite 814. Central 5446

2 EGGS IN BUTTER, 8C; CEREALS WITH ... Madison Cafeteria, 212 W. Madison.

LEGAL NOTICES.

IF PACKARD LIMOUSINE, MOTOR NO. ..., serial No. 177947, is not called ... 30 days, same will be sold for ... New Lawrence Garage, 4824 Sheridan-rd. H. Rush, proprietor.

MUSICAL AND DRAMATIC.

PIANO—SWING RHYTHM LESSONS, $1 ... Christensen, 306 S. Wabash. Har. 5670.

SITUATIONS WANTED—MEN.

Bookkeepers and Clerks.

Accountants and Auditors.

Executives and Managers.

Tool and Production Engr.

Professions and Trades.

CARPENTER— ... plumbing, ce...

CHEMIST AND ... 10 years' exp. ... executive capacity ... ing concern; ... J C 23, Tribune.

Salesmen.

Clubs, Hotels, and Restaurants.

House Servants.

Chauffeurs.

NOW AVAILABLE— ... former priv. chaufr. ... prominent Chicago lady ... yrs.' exp. in service ... ment. Midway 9786.

Janitors and Porters.

Stenographers, Typists, Etc.

WANTED — SECRETARIAL POSITION. Have had 12 years exp. ... ganization. Leaving it ... Excellent references. ADDRESS J C 29, TRIBUNE.

Miscellaneous.

SITUATIONS WANTED—WOMEN.

Bookkeepers and Clerks.

STENO.—BGNR., H. S., BUS. COLL. GRAD.; alert, neat, accurate; reas. sal. Arm. 8011.

STENO.-RECEPT.—DICT., MIMEO. OPER. 1 yr. gen. off. exp.; alert, cap. Jun. 5233.

STENO.—YOUNG BEGINNER, AMBITIOUS. Reas. salary. Address D B 402, Tribune.

STENO.-BKKPR.—BEGINNER, YOUNG, AMbitious, moderate salary. Kedzie 4363.

STENO.—3 YRS.' LEGAL EXP.; KNOW swtchbd.;cap.,effic.;$17wk.Alb.0744aft.6:30.

TYPIST—CORRES., LOOP, EXCEL. EXP. $110 mo. Address D H 472, Tribune.

TYPIST—YOUNG, NEAT, GOOD PERSONality, wishes any kind of work. Edg. 4110.

UNIVERSITY TRAINED GIRL—ABLE TO write own letters, good at filing and typing, familiar with proofreading. Jewish. ADDRESS D H 491, TRIBUNE.

Miscellaneous.

INTELLIGENT GIRL — PLEASING PERsonality, excellent qualifications, wants work as typist or companion to lady. ADDRESS J C 30, TRIBUNE.

DOCTOR'S ASSISTANT—TRAINED PRACT. nurse; 11 yrs.' exp.; bkkp., typing; S. side preferred. Pullman 1064, 1 to 7 p. m. Address D H 351, Tribune

DENTAL ASSIST.—EXP.; LAB., X-RAY; former teacher. Address D H 449, Tribune.

COMPANION-GOV.-CHAUF. — TEACHES PIano, lip reading. Address D B 86, Tribune.

Employment Agencies.

RELIABLE COLORED HELP Turner's Employment Agcy., Kenwd. 7673.

HELP WANTED—MEN.

The Tribune does not knowingly accept Help Wanted advertisments which misrepresent the nature or terms of employment, or advertisments for Sales Help which do not indicate the type of product or service to be sold and the form of compensation. Report any misrepresentations or requests for a cash bond, deposit, or investment for samples not stated in the advertisment to the Tribune, Superior 0100, Local 328 (for complaints only).

Stores and Offices.

Cost Accountant-Auditor

Collection Correspondent

INVESTMENT ANALYSIS.

YOUNG MAN.

Executives and Managers.

LOAN MANAGER.

SUPERINTENDENT

STORE MANAGER.

Boys.

BOYS WANTED.

Professions and Trades.

Automatic Screw Machine

DRAFTSMEN

ESTIMATOR.

FUR FITTER AND PATTERN MAKER.

MACHINISTS

MECHANICAL DRAFTSMAN

PACKER.

PHOTO ENGRAVER.

SEAMEN.

Pharmacists.

Clubs, Hotels, and Restaurants.

Salesmen.

AUTO SALESMAN.

GROCERY SALESMEN.

TIRE SALESMEN.

TRUCK SALESMEN.

SPLENDID OPPORTUNITY

COMMONWEALTH EDISON COMPANY.

GENERAL AGENT

New close-in small farm developers can use the services of middle aged men with car and past experience to follow up inquiries. Liberal commission. See Clyde Lloyd, 33 W. Washington-st.

AT ONCE.

BEST DEAL IN U. S.!!! SOCIAL SEC. RECORDS!!

DRAFTSMEN

BEST DEAL YET!

SALESMEN.

COME AND GET IT.

MEN WANTED.

SALESMAN.

100 MEN.

Salesmen.

WANTED SUCCESSFUL SALESMEN of

Oil Burners
Refrigerators
Ranges
Insulation

Other Specialty Products.

For metropolitan Chicago; Kane, Will, Du Page and Lake co., Illinois; Lake county, Indiana. Here's your opportunity to "get set" for the future.

A large, well-known building products manufacturer is ready to go into the house construction field. It must build up a sales force entirely separate from its present organization to sell to prospective home builders a product that already has demonstrated its sales appeal.

Prospects like this product and recognize its advantages immediately. It results in large unit sales.

LEADS ARE FURNISHED. DRAWING ACCOUNT AND COMMISSION.

$1,250,000,000 will be spent for residential construction during 1937. Get your share!

Address M N 264, Tribune, for appointment.

THREE MEN.

Thirty year old Chicago organization will immediately employ for new dept. 3 men with following qualifications; 25 to 35 years of age, married or single, sales experience preferred, good education [preferably some college]. This club organization serves thousands of members and has many affiliates. We are particularly interested in talking to men who are now employed but who seek a larger, steady income and greater opportunity for promotion. Our men know of this ad. Replies strictly confidential. Outline complete past experience. Every qualified applicant will be accorded an interview.

SUBSTANTIAL SALARY, COMMISSIONS IN ADDITION.

Address M G 320, Tribune.

ARE YOU LOOKING

for a position in a business where you can build a permanent, successful career? The Real Estate business is that kind of a business; and this firm is the leader in its field. At this time we offer an opportunity for a few ambitious men to join us. You do not have to sell friends and relatives when you work here. We furnish live leads, expense money, comm., and close your sales for you. The present rising market will enable you to start earning immediately and accumulate substantial financial reserves during the next few years. Start now. The time is right. Apply in person.

Robt. Bartlett Realty Co.,

Room 425. 111 W. Washington-street.

SALARY

to 2 men capable of handling crews. Must have had some high pressure direct-to-consumer sales experience, 25-45 years of age. Prosperous appearance; not averse to nominal amount of house to house solicitation. Our line is home insulation and modernization. Nominal salary for training period of between 2-4 weeks; after training crew of solicitors will be furnished and salary increased according to ability. Address M G 350, Tribune.

HIGH GRADE SALESMAN—EXP. HEATING equipt. Sal. plus bonus right pty. Reply in detail. Address L K 569, Tribune.

Agents.

WANTED — MAN WITH CAR TO TAKE over profitable Rawleigh Route. Established customers. Must be satisfied with earnings of $30 a week to start. Write Rawleigh's, Dept. ILA. 128-101, Freeport. Ill.

Miscellaneous.

YOUR 1937 BUDGET.

Rent	$ 60.00
Heat and electricity	16.00
Milk bill	7.50
Food	40.00
Clothing	15.00
Car expenses	20.00
Insurance	12.00
Incidentals	30.00
Total	$200.50

I am sincerely interested in TWO MEN who have a budget of this type and wish to earn comm. sufficient to meet it and lay away $100 per month for a savings fund in this electrical unit organization.

HIGH GRADE MEN ONLY!

Monarch, 166 W. Washington

COMEDIAN—YOUNG MAN.

KITTY DAVIS, COCKTAIL LOUNGE,

MAN WITH CAR.

WINDOW TRIMMER.

GENERAL AUTOMOTIVE

EXPER. KITCHEN HELP.

CORRESPONDENT, $175.

INDUSTRIAL ENGINEER.

Employment Agencies.

Radio Draftsman $2,475

O'Shea, 64 E. Jackson

DESIGNER TOOL DIE.

COLLEGE GRADUATE.

S-H-A-Y, 14 W. Washington.

Guaranteed Garage Jobs.

16 West Jackson, 2d Floor.

SEE MR. DELL.

Cadillac, 64 E. Jackson, R. 707

Majestic, 20 E. Jackson, 9th Fl.

HARRISON, 20 W. JACKSON

A. J. McCOY & ASSOC., INC.,

ROYAL, 184 W. Wash., 2d Fl.

Employment Service.

DRAFTSMAN, $150.

Triangle, 25 E. Jackson

TRADE SCHOOLS—MEN.

U. S. EXAMINER

TOOL & DIE MAKING

AIR CONDITIONING

Be a Traffic Manager

U. S. GOVERNMENT

Work for "Uncle Sam"

SHOWCARD-POSTER ART.

DIESEL IS NEWS.

Learn Barbering—Earn More.

NEW JOBS IN DRAFTING.

HELP WANTED—WOMEN.

Stores and Offices.

ASSISTANT BUYER

Young woman for candy department store experience in this capacity. Give complete qualifications. All information strictly confidential.

Address L L 120, Tribune.

DICTAPHONE OPERATORS.

EDIPHONE OPERATORS.

STENOGRAPHER

Address L O 503, Tribune.

HELP WANTED—WOMEN.

Professions and Trades.

Automatic Winders, 5. Pigtailers, 5, transformer exp. necessary. Good pay. Phone Monroe 1840.

BEAUTY OPERATOR—MUST BE GOOD finger waver and manicurist. Salary and commission. 3356 Broadway.

BEAUTY OPERATOR—TO ORGANIZE AND manage So. Side. Complete inform. first letter. Address D H 365, Tribune.

— — — — BEAUTY OPERATOR — — — — Licensed, all around operator; good salary. Radcliffe 7191.

BEAUTY OPER.—EXCEL. OPPORT. FOR exper. top girl in exclu. loop salon; gd. sal. to A-1 oper. Address L G 292, Tribune.

BEAUTY OPERATOR — EXPERT FINGER waver and manicurist. Must have 5 years' exp. 2303 South 52d-av., Cicero.

BEAUTY OPERATOR—WITH FOLLOWING. Good hours and salary. RIVIERA BEAUTY SALON, 4406 Sheridan-road.

BEAUTY OP.—3 YRS.' EXP.; NICE PERsonality. Steady, good sal. Columbus 4985.

BEAUTY OPERATORS — ALL AROUND exp. 2140 E. 71st-street.

BEAUTY OPERATOR—ALL AROUND EXpert. Also part time. 1314 N. Pulaski.

BEAUTY OPERATORS — ALL AROUND exp. 6 West Randolph, 5th.

BEAUTY OPERAT'S—ALL AROUND; SAL. Coros Beauty Salon, 36 W. Randolph-st.

BEAUTY OPERATOR—ALL AROUND; GOOD manicurist. 4858 Lincoln-av.

BEAUTY OPERS. — ALL AROUND EXP.; steady; pt. tm. 1627 Belmont. Bit. 2468.

BEAUTY OPER.—EXPERT FING., PERM. waver and manicurist. 4619 Lincoln-av.

BEAUTY OPERATOR—ALL AROUND. EXP. only. Steady pos. 2646 W. Division-st.

BINDERY GIRLS — EXPERIENCED, FOR automatic stitchers. The Franklin Bindery, 730 N. Franklin-street.

BONNAZ OPERATORS—STEADY WORK. 412 South Wells, 9th floor.

CLOSERS ON LADIES GLOVES — EXPER. Delaware 7333 or 966 Merchandise Mart.

COVERING MACHINE OPERATORS—EXP. night work; hrs. 6-12 p. m.; 35c per hr. American Paper Box, 152 Walton.

FLOWER MAKERS—EXPER. WOOD FIBER pref. La France Flower Co., 223 W. Jackson.

GIRLS — SHIRT IRONERS, ALSO GIRL sorter and marker. Apply 668 W. Madison.

GIRLS—FACT. WORK.; SM. SALARY TO start. Sher Bros., 17 E. 23d-street.

LAUNDRY HELP—COLORED. STOCKHOLM Laundry, 2015 W. Cermak-road.

MANICURIST—EXPERT ON POLISH: SALary. Bring tools. 427 Diversey.

MANICURIST—EXPER.; BEAUTY SALON; sal., comm. App. bef. 12. 3318 Lake Shore.

MILLINERY DESIGNER—MUST MOLD AND give fittings. Sales experience. State salary, refs. Steady work immediately. Address M T 338, Tribune.

MILLINER DESIGNER'S ASST.—EXPERIenced on better hats only need apply. Sussman Goldstein, 65 E. Southwater-st.

MILLINERY DESIGNER AND MOLDER—Exp. on better hats. 3128 Lincoln-av.

MILLINERY MAKERS—EXP., STEADY POsition. 1550 Milwaukee-avenue, 4th floor.

OPERATORS.

On wash dresses: experienced only. 311 N. Des Plaines-street, 6th floor.

OPERATORS.

Single needle, must be thoroughly experienced on house dresses. Lizman Mfg. Co., 1744 N. Damen.

OPERATORS—SINGLE NEEDLE; EXPERIenced front makers on wash dresses; good pay; steady. Lawndale Garment Co., 231 S. Green-street, 4th floor.

OPERATORS — EXP. ON WHITE DUCK pants. Best & Co., 17 S. Desplaines-st.

PAPER BOXES—EXPERIENCED OPERAtors on covering machines, S. & S. wrapping machines, and floor girls. M. Rubin & Co., 2646 W. Taylor.

PRESSERS—EXP., CLEANING AND DYEing plant exp. Rm. 300, 1018 S. Wabash-av.

PRESSERS—EXPD. ON LADIES' NECKwear and blouses. 230 S. Franklin.

REG. NURSE—HRD. WKR., LG. HRS.; OLD peo.hm.;$40m.main.AddressDH540.Tribune.

SHOE OPERATORS—EXPERIENCED HAND and machine flat folders. Advance Shoe Co., 412 Orleans.

SHIRT FINISHERS—ALSO MARKER AND sorter. Experienced only need apply. 3105 W. Harrison-street.

SHIRT FINISHERS—EXPERIENCED. 1912 E. 79TH-STREET.

SHOES—FLAT FOLDERS ON LADIES' HIGH grade fancy shoes. Exp. only need apply. J. P. Smith Shoe Co., 671 N. Sangamon.

SILK LAMP SHADE MAKERS—EXPER'D. Supreme Lamp Shade Co., 3118 Roosevelt.

Household Help.

COUPLES — FOR ADVERTISMENTS FOR couples see separate subheading "Couples" immediately following this subclassification.

COOK—WHITE; EXP.; CAPABLE OF TAKing full charge; must be neat and clean, know how to serve; 3 adults. State ability, references. Own room; north side. ADDRESS L K 95, TRIBUNE.

COOK — WHITE; GENERAL HOUSEWORK, expd.; references required. Own room and bath. $10-$12. Phone Drexel 2298.

GEN. HSWK.—AGE 35 TO 50; GOOD COOK, own room, 2 adults; Catholic; ref. required. Address M H 530, Tribune.

GEN. HSWK.; WHITE; LIKE CHIL.; GO OR stay; $7. No hvy. ldry. Riverside 5107R.

GENERAL HOUSEWK. AND EXCELLENT cook, $10. Lake View 2794.

GEN. HSWK.—WH.; OWN RM. AND BATH; no child.; good pay. Bitt. 4019.

GIRL—WHT., 25-35; EXP.; CARE 2½ YR. child., hswk., pl. cooking; empld. cple.; stay; $6. Zarrett, 4946 N. Kimball. Irv. 6534.

GIRL OR WOMAN—WHITE; EXP. GENeral hsewk.; 3 in family. Juniper 5676, after 6:30; Hemlock 6200, before 4.

GIRL—WHITE; LGT. HOUSEWORK; NO heavy laun.; care of one child; good home and salary. 6346 N. Talman-av. Bisk.

GIRL—GENERAL HSWK.; THOROUGHLY expd., or nurse maid. Apply after 9 a. m. R. ISAACS, 2D APT., 5131 Greenwood.

GIRL — WHITE; GEN. HSEWK.; PLAIN cook.; no ldry., no Sunday work; stay. 1521 E. 60th-street, Deal. Call evnings.

GIRL—WHITE; EXPER., GEN. HOUSEwork, no washing; adults, $10 wk.; own room. Apt. 4B, 2231 E. 67th-st.

GIRL—WHITE; YOUNG; GENERAL HOUSEwork; no cooking or washing; good pay; stay nights. S. Kaplan, 4457 Greenwood.

GIRL—WH.; GEN. HSWK.; LIKE CHILdren; stay, $8. 5129 N. St. Louis-av.

GIRL—TO ASSIST WITH HSWK. AND CHILdren; stay or go. Call Euclid 6085.

GIRL—WH., LGT. HSWK., ASSIST WITH cook.; hotel apt.; stay; $8-$10. Shel. 4960.

GIRL—EXPD. HSWK.; ASSIST CHILD; GD. home. 7641 Phillips, 2d. Reg. 0126.

GIRL LIVING NEAR 745 BUENA—HOUSEwork. Go nights; $7. Bittersweet 7043.

GIRL—NEAT, YNG.; ASSIST HSWK.; OWN rm.; $8 start, Key. 0420. 4454 N. Mozart.

GIRL—WH.; HSWK.; NO WINDOWS, LAUNdry. Brown, 3029 Edgewood. Albany 5675.

GIRL—WH.; GEN. HSWK.; STAY; GD. HM.; $7-$8. Berman, 5748 Winthrop. Rav. 1518.

GIRL—WHITE; HSWK. COOKING. CALL today only after 12. Plaza 0201.

GIRL—25-30; GENERAL HSWK.; GO OR stay; $5-$6 week. Keystone 3138.

GIRL—HSWK., NO COOKING, NO HEAVY laund. 3 adults. 4941 N. Albany. Jun. 9677

GIRL—GEN. HSWK.; YNG., WHITE; NO heavy laun.; 1 baby; stay. Rog. Pk. 8428.

GIRL—WH.; GEN. HSWK.; ADULTS; OWN rm.; gd. wages. Linc. 4268 or Well. 2553.

GIRL—WH.; GEN. HSWK.; 3 ADULTS; refs. req.; rm., bath. Lincoln 0942.

GIRL—GEN. HSWK.; COOK, NO LAUND; stay, 2 childr. Fairfax 1560.

GIRL OR WOMAN — EXP. GEN. HSWK.; refs. 1019 N. Francisco-av. Hum. 0050

GIRL—WHT., 25-30; GEN. HSWK.; ADULTS; gd. home, pay. Refs. req. Mans. 0208.

GIRL—GEN. HSWK., WHT.; OWN R. AND bath. 3800 Lake Shore-dr. Gra. 7689.

GIRL—OVER 20; GEN. HSWK.; 3 IN FAM. Stay; own room. Sunnyside 3383.

GIRL — GEN. HSWK., COOKING; BABY'S laund.; own rm., home. 1 child. Univ. 1459

GIRL—WHITE; GEN. HOUSEWORK; STAY; references. Hollycourt 3765.

GIRL—REF.; 2 IN FAM.; APT.; NO LAUN.; assist invalid; $7. Greenleaf 3339.

GIRL—WH.; NO. HSEWK., COOKING; care one child; exp. 426 Briar-pl., Apt. 3G.

GIRL—EXPER. GEN. HSWK.; OWN RM.-bath. $8. 6247 N. Francisco-av. Rog.7530.

GIRL—GEN. HSWK.; NO LAUND.; OWN rm. and bath; nice hm. Graceland 3873.

GIRL—EXP., GEN. HSWK.; SM. APT.; 2 chil.; good sal. 5240 Sheridan-rd. Apt. 306.

GIRL—WH.; LT. COOK., NO HVY. LAUND.; good home; steady; $6-$8. Lake View 7158.

GIRL—WHITE, GEN. HSWK.; NO LAUND.; no cook.; 1 ch.; stay; own rm. Spald. 5481.

GIRL—EXP. WITH INFANT; HELP WITH hswk.; no laundry; stay. Sou. Shr. 4380.

GIRL—WHT., GEN. HSWK., ASST. CHILdren; stay. Refs. Beverly 9383.

GIRL—WHT., 20-35, GEN. HSWK.; CKG., good pay. Fairfax 0853. 5222 Ingleside, 2d.

GIRL—WH., GEN. HSWK.; NO SUN.; STAY or go; 2 schl. child.; refs.; eves. Pal. 9372.

GIRL—GEN. HSWK.; MUST STAY; SPEAK Polish. 2021 Dickens-av. Humb. 9463.

GIRL—WH.; COOK AND BAKING; SM apt.; no child.; gd. pay. Dearborn 1765.

GIRL—20-35; WHITE; GEN. HSWK.; PERsonal wash.; stay. Abrams, 3455 Jackson

GIRL—HSWK.; GO OR STAY; 2 ADULTS; no laund.; $6. 3801 W.Chicago-av.Nev.7059

GIRL OR WOM.—WH. HSWK., NO LAUN.; no exp. nec. 7706 Phillips 1st. S. S. 5769.

GIRL—GENERAL HSWK.; STAY; GOOD home. Goldzband, 3223 Cortez-st. Bel. 7331.

GIRL—WHITE; EXP. GEN. HSWK.; NO laun.; infant; stay or go. Finger, Bri. 4800

GIRL—17-40, CARE FOR 4 YR. CHILD; asst. lt. hswk.; stay. Rog. 2548 aft. 7 p. m.

HELP WANTED—WOMEN.

Household Help.

GIRL—20-30 YEARS, WHITE, GENERAL housework, 2 children. Own room, $10 week. Lake home in summer with own room. Longbeach 6261.

HOUSEKEEPER — YOUNG OR MIDDLE aged for widow. Stay nights; good home. 2063 Milwaukee. Humboldt 1949.

MAID—EXP. COOK. HSEWK. LIVE SO., GO. Like chdrn. Kammer, 7343 Crandon, aft. 12.

MAID—GENL.; GOOD COOK; 3 ADULTS; small home; no laun.; $15. Winnetka 176.

MAID—GEN. HSWK.; EXC. COOK; 2 IN fam.; stay; no laun.; gd. sal.;refs.Buc.7224

MAID—WH.; GEN. HSWK.; ASSIST BABY; stay, own rm., fine home. Lakeview 1722.

MAID—WHITE, UNDER 35, SECOND WORK. Apartment. Own rm. Refs. Oak. 1400.

MID. AGED WOMAN—HOUSEKEEPER AND care of aged woman in good health; stay or go. Address L N 151, Tribune.

NURSE MAID—WHITE, EXPERIENCED, INfant. Nice home. Stay. Graceland 8498.

WOMAN—STRONG; HSWK.; ASST. INVAlid; 2 in family; stay; $5 week. Address D H 549, Tribune.

WOMAN—FOR HSWK.; STAY; ASST. IN cook.; must like child. Call Elmhurst 1880.

WOMAN—ELDERLY, TO HELP CARE FOR moth. and baby. Irv. 0983 after 7 p. m.

WOMAN—WH., HSKPR., COOK; 2 ADULTS. Stay or go. Refs. $8-$10. Alb. 8664.

WOMAN—MIDDLE AGED, RELIABLE, STAY. Good home, gen. hswrk. Irving 0018.

THE TRIBUNE OFFERS SPECIAL LOW rates to persons advertising for positions. For further information stop at the Want Ad Office, Madison and Dearborn-streets, or in the lobby of Tribune Tower.

Couples.

COUPLE—WHITE; FOR GENERAL WORK. Small family. Some driving. North suburb. References required. $75 to $100 monthly. ADDRESS M H 180, TRIBUNE.

MAN AND WIFE—WHITE, EXP., TO DO cleaning and butler work around home in Glencoe. Clean cars, some driving; woman must be good plain cook. No washing. Good sal.Perm. pos. Refs. Rm. 1607, 7 S. Dearborn.

MARRIED COUPLE—WHITE, UNDER 40, unencumbered; hskpr.-cook, houseman; willing workers; $70 mo. start; refs. New La Grange home. Address L G 150, Tribune.

COUPLE—GEN. HSWK., COOKG., HOUSEman; no laun.; 7 rm. apt.; ref. Ken. 2633.

Clubs, Hotels, and Restaurants.

WAITRESS—MUST BE EXPERIENCED; NO Sundays. Superior Lunch, 601 W. Adams.

WAITRESS — FOR SHORT HOURS; AT once. Bentley's, 217 South Wells.

WAITRESS — EXPD.; APPLY 3-5. GARfield Arms Cafe, 3260 Maypole.

WAITRESS—EXPER.; 7 A. M.-4 P. M.; 6 days, $11. 1608 W. 63d-st.

WAITRESSES—NEAT, EXPERIENCED. 16 SOUTH CLARK-STREET.

Saleswomen.

ARE YOU LOOKING

for a position in a business where you can build a permanent successful career? The Real Estate business is that kind of a business, and this firm is the leader in its field. At this time we offer an opportunity for a few ambitious women to join us. You do not have to sell friends and relatives when you work here. We furnish live leads, expense money, comm., and close your sales for you. The present rising market will enable you to start earning immediately and accumulate substantial financial reserves during the next few years. Start now. The time is right. Apply in person.

Robt. Bartlett Realty Co.,
Room 425. 111 W. Washington-street.

COME AND GET IT.

Liquidating hundreds of fine properties; no price competition; leads, top commissions; 2 new departments now forming. The boom is on for our kind of properties.
Town and Country Estates,
Room 601, 180 West Washington.

MOST UNUSUAL

opportunity for lady, 28-45; no experience necessary; good percentage profit; a sure job with sure pay; hours 9-4, half day Saturday; full co-operation; old established, successful apparel corp. Address L O 502, Tribune.

Salesladies—Demonstrators.

Work with local store introducing new popular kitchen item. Large percentage. Give exp. and refs. in first letter. ADDRESS L L 118, TRIBUNE.

LADIES—START A BUSINESS AT HOME. Start with JANUARY SALES. We supply consignment of hosiery, dresses, aprons, sheets, towels, etc. without investment. Liberal comm. Sally Rudd, 229 W. Washington-st.

BIG COMMISSIONS SELLING PERSONAL stationery to friends. Samples free. Also Birthday, Everyday cards. Wallace Brown Inc., 36 South State-st., Dept. CT.

SELL HOSIERY ON EASY CREDIT PLAN. Everybody buys; excellent prop.; liberal comm. Mr. Lee, 216 South Wabash, 2d floor.

LADY—OVER 30; LADIES' WEAR DEPT.; $18 sal. when qual.; bonus and comm. Also part time worker. 316 S. Wabash, 5th floor.

GIRLS—CREW MGRS., CHEM. ITEM; COMM. $5 daily avge. Mr. Collins, Halwood Hotel.

SELL EVERYDAY CARDS. BIG COMMISsion. Address L L 119, Tribune.

Agents.

IF YOU AGREE TO SHOW THEM TO friends, I'll send you 2 snagproofed silk stockings and show you how to earn up to $22 a week. American Mills, Dept. 4607, Indianapolis.

Miscellaneous.

GIRLS — GUAR. INCOME AND BONUS. Pleasant outdoor work distributing samples and take orders for popular food products. Experience unnecessary. Call 3454 N. Southport, 350 S. Cicero, or 6424 S. Ashland.

WE PAY 60% COMM. — SELLING 200 household necessities. No deposit or experience nec. The Dovola Co., 1924 Madison.

COMPANION—FOR MIDDLE AGED LADY; hotel apt.; no hswk.; gd. per.; home. Call after 9 a. m. Dorchester 3800, Apt. 602.

$15 SALARY—2 EXCEPTIONALLY ALERT; foods. 3179 N. Clark, R. 16, at 2 p. m.

LAUNDRY HELP—COLORED. STOCKHOLM Laundry, 2015 W. Cermak-road.

Employment Agencies.

CREDIT CLERK, YOUNG, ATTRAC., $35; Hospital switchboard, age 40, $80; A1 typist, light comptometry, $20; typist, teletype, young, $70; hotel switchboard, married, exchange for apartment.

Hotel maid .$40-$55	Hosp. maids.$25, r.b.
Laundry help..28c hr.	Gen. maids ..$10 up.
Fountain girls ..$14	Waitresses ...$8-$10
Woman cook $16	Bakery sales $12

Mach. labeler, $16; girls exp. on coffee or spice filing and wrapping mach., sal. $15. NO SIDE CONSOLIDATED, 1001 LELAND.

ZINSER PERSONNEL SERVICE—
Key Punch Operator.
Dictaphone Operator.
Elliott-Fisher Bookkeeper.
Stenographer-Comptometer Operator.
Stenographer-Assistant Bookkeeper.
Ellis Bookkeeping Machine Operator.
Legal Stenographer—3 years' experience.
Statistical Typist—know Comptometry.
Switchboard oper.—light stenography—legal.
140 S. Dearborn-street. Room 1548.

SWBD., LT. STEN.$16	STENOGRAPHER.$18
Beg. Burr. bkpr.$15	Cafeteria counter..$11
Elliott Fish. oper.$18	Inst. mangle.$35, r.b.
Hotel maids $50	Colored maids ...$40
Waitresses $10	Fount., south ...$14

BUSCH EMPLOYMENT AGENCY. 184 WEST WASHINGTON.

— — — — DOMESTIC HELP — — — —
Couples, Cooks, Genl. Maids, Second Maids, Mothers' Helpers, best wages; Hotel Couples, expd., $50-$75 apt.

Cooks ....$15-$18	Hostess $15
Soda Girls...$14-$16	Hotel Maid $50

SHAY, 936 N. MICHIGAN, OPP. DRAKE.

STENO.—SOUTH SIDE FIRM; PROT.; $85. Steno., Loop, $85; Underwood fan fold biller, some exp., $70. AMERICAN RAILWAY BUREAU. 11 S. La Salle-street. Room 1105.

BINDERY GIRLS. PUNCH PRESS.
10 WAITRESSES. SODA FOUNTAIN.
COIL FINISHER. COOKS.
— — HOTEL—HOSPITAL MAIDS — —
— MONARCH, 166 W. WASHINGTON. —

SWITCHBOARD OPR. AND CLERICAL..$80
Stenographers, S. West side $85
Power machine. Solderers
Radio wirer. Factory girls.
LOOP AGENCY, 160 N. WELLS, R. 324.

Wh.-Col. Hotel Maids, $55.

Exp. cook and salad girl, small hotel. Office positions of all kinds. NORTHSIDE COMMERCIAL, 4750 Sheridan.

DICTAPHONE OPER., RAPID $18
Steno.-Dictaphone oper., good, exp......$85
Addressograph oper., 21-25 ....$18
Typist-Compt. oper., 21-30, S. W....$70-$90
UNIVERSAL PERSONNEL, 28 E. JACKSON.

PLACEMENT WOMAN—CHI. COMMERCIAL Agency exp. One of our best producing desks. An attractive prop. to right woman. GLADER CORP., 110 S. Dearborn-st., R. 420

MAIDS, WAITRESSES—VERY BEST JOBS. Cashier—"26," attractive; call early. COOKS, PANTRY, SANDWICH GIRLS. Modern Hotel Bureau, 879 N. State.

EVANS SERVICE, 105 W. ADAMS, R. 520.
Bookkeeper—Rem.-Rand., full charge.$100
Steno, Light Dictaphone $90
Bookkeeper-Steno. ....Full Charge.

Typ.-Genl. Off. Clk., $15-$18.

Switchboard-typist $75
S. S. CONSOLIDATED. 1105 E. 63D

CLEANER ..$35,R.B.	BAKERY SALES.$14
Hotel maids ...$50	Col. pantry $12
Nursemaid .$35, r. b.	Col. hotel mds...$40

MORRELL AGENCY, 306 W. MADISON.

SWBD. OPERATORS.	STENOGRAPHERS.
Matron, factory.$12	Hotel maids $50

ROYAL, 184 W. WASHINGTON, 2D FL.

LEGAL STENO.—5 YRS.' EXP.; GD. SAL. Stenographer, West Side; age 19-24. TANNER PERSONNEL. 209 S. La Salle-st.

INST. MAIDS—$50 R. B.; COUPLES, $150 r., b.; 1,000 mds., waitresses, food checker. Lee, opp. Davis L. Evanston. Davis 8116.

FILE CLERK SUPERVISOR, 30 YRS...$110
Steno. supervisor $110
OCCUPATIONAL, 20 W. Jackson, R. 1409.

JEWISH STENOGRAPHER—GOOD OPP'TY. TIVOLI, 6314 Cottage Grove. Dor. 1870.

HOTEL MAID, $52.50; COL. MAIDS, $40; 100 wh. housemds., $15. Elite, 57 E. Oak.

STENO.—SWITCHBD. $85
UNITED AGENCIES, 202 S. STATE-ST

— SOUTH SIDE WORK OF ALL KINDS — TIVOLI, 6314 Cottage Grove. Dor. 1870

MAIDS-WAITRESS-FACT.-FOUNTAIN — ADVANCE, 1026 E. 63d. PLA. 0149.

HELP WANTED—WOMEN.

Employment Agencies.

F. C. BOOKKEEPER......$35

[illegible]

TRADE SCHOOLS—WOMEN.

WIN A FREE SCHOLARSHIP
in the Moler College Beauty Culture Contest

Any one over 16 years of age, with a grammar school education, can enter.

CONTEST CLOSES JAN. 31.—Get information NOW, including Booklet and contest "KEYS" to Help You Win!

Students enrolling now are eligible to win and can use the Moler Library to help write up better entries.

SEND COUPON BELOW, or telephone, or come in to see Mr. Moler for information.

MOLER SYSTEM
177 N. State-st. CEN. 6393.
ADJOINING CHICAGO THEATER.

Mr. Moler, Dept. T—Please send me Beauty Culture Booklet and Contest Information.

Name ....
Street ....
City.............................. State.........

Only Marinello Can Give You the World Famous Marinello Beauty Culture Training

Visit our school today or let us send you Free MARINELLO Photo Book. See for yourself why MARINELLO trains more young women than any other school in the world.

Name ....
Address ....
Phone ....
National School of Cosmeticians, Inc., T-171.

MARINELLO
THE WORLD'S LARGEST INTERNATIONALLY ESTABLISHED SYSTEM OF BEAUTY CULTURE.
108 N. State-st. State 5057.

Learn Beauty Culture
RECEIVE MORE FOR LESS MONEY AT
SELAN'S
World's Largest Beauty Schools
In Your Neighborhood

You receive a more practical training on customers than any other school. That is why our graduates are more in demand. Write for beautiful 24 page booklet.

SELAN'S SYSTEM
SOUTH—6404 S. Halsted-st.
NORTH—2744 Milwaukee-av.

BURNHAM'S
[FOR 66 YEARS THE WORLD'S LARGEST BEAUTY SCHOOL.] WILL ENABLE YOU TO EARN MORE.

See for yourself why more girls enroll in Burnham's than in any other beauty school.

Positions Waiting
DAY OR EVENING CLASSES.
Pay for MOST of your tuition after graduation. Open every day and on Monday, Wednesday, and Friday evenings until 9 p. m.

E. BURNHAM
SCHOOL OF BEAUTY CULTURE.
138 N. STATE STREET. RANDOLPH 3355.

Allied Beauticians
INSTITUTE OF BEAUTY CULTURE.
Will Be Your Choice Because

1. Allied is most modern and best equipped.
2. At Allied you get personal instruction
3. Allied tuition is lower. Cash or terms.
4. At Allied you do more work on customers.
5. Allied proves they have positions waiting.

DAY OR EVENING CLASSES.
An illustrated booklet sent upon request.
ALLIED BEAUTICIANS
INSTITUTE OF BEAUTY CULTURE.
5 N. WABASH. DEARBORN 6818.

Learn Beauty Culture
UNDER
MME. LOUISE
World's Foremost Beauty Authority.
DeLEE
University of Beauty Culture.
30 W. Washington-street,
16th Floor. Central 8225
Call or write for free catalog B-60.

HEIM BEAUTY SCHOOLS
COMPLETE COURSE.
$65 $2 DOWN
Convenient Terms Can Be Arranged.
FREE UNIFORM AND MARCEL KIT.
DAY AND EVENING CLASSES.
DOWNTOWN SCHOOL, 6 E. LAKE-ST.
SOUTH SIDE SCHOOL, 1019 W. 63D-ST
GARY, IND., 479 BROADWAY.
[Rates slightly higher in Gary.]

GIRLS—TRAIN HERE [25 ROOMS]. EST 1887. Univ. teachers, Gregg, Munson, Bkpg., Comptometer, Switchboard, PBX, live cord hotel dial boards, 6 lessons, $2.

SPEEDWRITING.

Free demonstration 11 a. m. daily and Tuesday and Thursday 6 p. m. 100-120 words a minute in 8 weeks. Not a machine. Indiv. instr. Both sexes. Free placement service. Lots of calls now. SEE ALL DEPTS. OF THIS FINE, HAPPY SCHOOL. 190 N. State-st. Franklin 4122. Chicago Business College.

ATTRACTIVE GIRLS.

Excellent opportunity for those who can qualify for fashion modeling. Sizes 14-18. Small tuition fee. Free placement service. Apply at studio at once or mail coupon.

Name ....
Address ....
VERA JANE STUDIO.
64 E. Jackson-boulevard. Wabash 9332.

ATTENTION, GIRLS.
BECOME FASHION MODELS.

A busy season and a growing demand style show, fashion films, photo posing. See us at once about entering this well paying profession.
Free placement service. Day or eve. class
MALLON-FRIEL STUDIOS.
Chicago. New York
32 W. Randolph. 1270 6th-avenue
5th floor. Dea. 3106. RKO Bldg. Radio City

— — — — — COMPTOMETRY — — — — — —
Individual instru.; 4 and 8 weeks' courses including typing. Actual office experience.
SWITCHBOARD TYPING
Learn on live PBX boards. Only school with live multiple hotel boards. Free placing serv.
STENOGRAPHIC COURSES
Gregg or Munson. Complete 3-6 mo. courses. Individual instruct. Actual ofc. exp. Catalog. Century College, 105 W. Madison. Fra. 8478

SECURE THE BEST
IN BEAUTY CULTURE TRAINING
GERTRUDE HALE SCHOOL
162 North State-street. Central 5007

HOTEL MGR.—NOW SELECTING SEVERAL reliable women to train for positions; leading to hostess, apt. mgr., hskpr., inspectress, etc. Fee small. No exp. required. Hotel Ext. Div., 203 N. Wabash. Central 5000

LEARN TO BE A DENTAL NURSE. 3 MO. course, big demand, free emp. serv., day and evening classes. Write for appt., give phone. CHICAGO SCHOOL OF DENTAL ASSTS., Dept. B3, 6 E. Lake-street.

ENROLL NOW! TRAIN FOR APT. HOUSE manager, hotel hskpr. Day-eve. classes. NAT'L APT. HOUSE and HOTEL SCHOOL, 32 N. State. Room 508. State 8438

BEST TRAINING AT LOWEST COST
Chicago Academy of Beauty Culture
37 SOUTH WABASH. STATE 4421

DRESSMAKING—MILLINERY SCHOOLS.

LEARN DRESS DESIGNING, DRESSMKG., pattern drafting, millinery; power mach., $3. Free booklet "T." Master College, 400 S.State

LEARN DRESS DESIGN. DRESSMAKING Millinery. Forest Academy, 209 S. State

$3 POWER MACHINE. $20 DRESSMAKING design. Chicago School. 216 W. Jackson.

DESIGNERS COLLEGE FOR DRESS DESIGN dressmkg., millinery. 7 W. Madison. R. 809

BUILDING MATERIALS.

Lumber.

—FOR NEW AND USED LUMBER SEE—
LOUIS MEITUS LUMBER CO.
3800 S. Western-avenue. Lafayette 0074

Roofing.

DUE TO SICKNESS FORCED TO SELL roofing equipment; ladders, scaffolding, cutters, tar kettle, etc. See at 707 N. Cicero-av.

TO RENT—ROOMS—SOUTH.

[illegible]

HOTELS AND APARTMENT HOTELS.

[illegible]

TO RENT—APARTMENTS—NORTH.

[illegible]

TO RENT—STORES.

[illegible]

REAL ESTATE—APARTMENT BLDGS.

South Side.

SOUTH SHORE PARK.
Sun parlor 6 flat. 5 rms. and sun [illegible] car bldgs. 6 car brk. gar. [illegible]
DRAPER & KRAMER, INCORPORATED. 16 S. DEARBORN-STREET.

MOST OUTSTANDING LIQUIDATION BY [illegible] ... \$5,000 ... Sun parlor 6 flat ... [illegible] Tribune.

SOUTH SIDE HOTEL—57 APTS. FIRE-proof. Rented 100% ... [illegible] Tribune.

15 APT. BLDG., CORNER BLDG.: 10 YEARS old ... [illegible]

NR. 77TH-JEFFERY—6 FLAT. 4-5; NR. ... [illegible]

North Side.

TRUSTEE NEEDS CASH. WILL SACRIF. Mod. ... [illegible] ... Birks, 1166 Diversey.

12 APT.—9-48, 3-58: RENT \$6,000. PRICE \$33,000 ... [illegible] HOFMANN, 6408 N. Western.

VERY FINE 29 DE LUXE 8 APT. BLDG.; 10 yrs. ... [illegible] ... 6408 N. Western.

2 FLAT BRICK—2 LARGE ROOMS; EX-cellent ... [illegible]

16 APTS. COR. BLDG.—IN EDGEWATER. ... [illegible]

HIGH GRADE 2 APT.—ON LAKE FRONT ... [illegible] ... 6408 N. Western.

8 APT.—1900 W. 8800 NORTH; ONLY ... [illegible]

NEW 4 APTS.—6 LGE. RMS.: COLORED TILE ... [illegible]

ONE 3 AND ONE 6 FLAT BLDGS.—BIGGEST barg. in Chi. Call Briargate 1234.

Northwest Side.

12 APT. OF 4 AND 5 RMS. CORNER. 4¼ times annual income: pr. \$35,000.

6 apt. of 5 rooms each. English basement ... [illegible]

BILLS REALTY, INC.,
134 S. La Salle. State 0266. Mr. Wessell.

MODERN 3 APT. BLDG.—BUILT ... [illegible] ... Arthur Kruggel & Co., 2855 Broadway.

MODERN 3 APT. BLK., ONLY \$9,000; ... [illegible]

West Side.

2 FLAT—10 RMS., 3 CAR GAR.; SACR. \$2,000 cash, full price ... 2508 Warren-blvd.

REAL ESTATE—BUSINESS PROPERTY.

South Side.

COTTAGE GROVE-AV.—2 STORY BRICK store ... [illegible] ... \$50,000; now \$14,500; ... ADDRESS L K 209, TRIBUNE.

REAL ESTATE—HOUSES.

South Side.

ONCE IN A BLUE MOON!

Must be sold at once! 6 rm. brick bun. ... [illegible]

"ONLY 29 MORE DAYS TO MAY 1ST."
DONALD F. MOORE,
7748 S. Ashland. Radcliffe 7300.

BRICK BUNGALOW IN BRAINERD—... [illegible]

6 RM. BRICK BUNGALOW ON LOT 31X155. ... [illegible]

LITTLE FLOWER PARISH.
5-6 rm. ... [illegible]

5 Rm. Brick Bung., \$4,500.
Stewart-av., near 82d ... [illegible]

10 ROOM STONE AND BRICK HOUSE, ... [illegible]

SEVERAL MOD. 5-6 RM. BRICK BUNGS. ... [illegible]

6 RM. BRK. BUNG.—NR. 64TH-THROOP ... [illegible]

North Side.

JUST OFF LAKE SHORE-DR.
Most mod. town house on near N. Side. ... [illegible]

EAST ROG. PK.—ATTRACTIVE COR. 8 RM. ... [illegible]

BUNGALOW—RAVENSWOOD MANOR. BRK. ... [illegible]

NEWLY DECOR. BRICK BUNGALOW—IN ... [illegible]

5 ROOM BRICK BUNGALOW, 1 BLOCK TO lake. Price \$4,500. Sheldrake 8601.

MOVING TO CALIF., SELLING HOME; \$38 mo. to HOLC. Address C J 239. Tribune.

Northwest Side.

10% CASH,
BALANCE REGULAR HOLC TERMS.
... [illegible]

LARGE RESIDENCE—HOT WATER HEAT. ... [illegible]

5 RM. BRICK BUNGALOW—INSULATED: ... [illegible]

CENTRAL-BELMONT SECTION—MODERN 5 ... [illegible]

22 MODERN BRICK BUNGALOWS. ... [illegible]

6 RM. FOR'T. PK. BUNG.—GAR. LOT. ... [illegible]

REAL ESTATE—VACANT.

South Side.

LITTLE FARMS,
\$1 PER WEEK.

You can still buy a little farm in Chicago's fastest growing suburb for only \$1 a week ... [illegible]

B. M. M. O'BRIEN & CO.,
111 W. Washington-st. Ran. 3062.

Southwest Side.

CLOSE IN—50X122 FT. LOTS, ONLY \$200 ... [illegible] ... Frank De Luzech 3339 West 95th-street.

North Side.

BIG BARGAIN—S. W. COR. BRYN MAWR and Pulaski ... [illegible] ... Price \$70 ft. Phone Fra. 7982.

DEVON-AV.—GREAT—GREAT—FUTURE; big income ... [illegible] Address L K 406, Tribune.

Northwest Side.

EDGEBROOK LOTS—ALL IMPTS. BUILDers only. Owner, Fra. 4366 Thursday.

EDGEBROOK WOODED—IMPTS. IN AND paid. ... [illegible]

REAL ESTATE—OAK PARK—AUSTIN.

AN OPPORTUNITY TO PURCHASE A 7-room brick home on Le Moyne-pkwy. ... [illegible] 6557 W. North-av. Mer. 8916. Euclid 2017.

—OPEN TONIGHT 7 TO 9— 417 Lenox-st., Oak Park ... [illegible]

MTG. HLDR. WILL SAC. NO. AUS. 8 APT. ... [illegible]

AUSTIN 2 FLAT BARGAIN—\$8,500 BUYS ... [illegible]

2 FLAT BRK.—SLEEP. PORCHES, 1 HOT-wat. plant ... [illegible]

SACRIFICE—\$2,000 1 FLAT BRICK, 3 ... [illegible]

REAL ESTATE—SUBURBAN—SOUTH.

General.

House on Improved Acre.

Will sacrifice my four ... [illegible] ... Address C J 285, Tribune.

\$2,450—\$275 CASH.
LOOKING FOR A BARGAIN?
... [illegible] ... 245 W. Washington ... [illegible]

1 ACRE, IMPROVED.
... [illegible]

32 ft. ... [illegible] MUST SELL AT ONCE—5 LOTS ... [illegible] ... Address L R 136, Tribune.

REAL ESTATE—SUBURBAN—SOUTH.

Beverly Hills—24 minutes to loop.
LEAVITT, NR. 108TH—6 R. S. BRK. ... [illegible]

REAL ESTATE—SUBURBAN—S. W.

General.

SOMETHING NEW—
8 new brick homes now under construction in Hinsdale Country Club District. FHA financed. ... [illegible] Address C J 212, Tribune.

30 LOTS—INCLUDING 5 CORNERS, JUST out of city limits ... [illegible] ADDRESS L K 251, TRIBUNE.

OWNERS OFFERING SMALL FARM—13 miles ... [illegible]

MUST SELL POULTRY FARM—14 ACRES; ... [illegible] 26x40 henhouse: \$200 down. Hemlock 6159.

REAL ESTATE—SUBURBAN—NORTH.

General.

2 STORY RESIDENCE—[NEW] BRICK AND ... [illegible]

Evanston—19 minutes to loop.

OWNER TELEPHONED US TO SELL HIS ... [illegible] QUINLAN AND TYSON. Rogers Park 2616.

Glencoe—30 minutes to loop.

ONE ACRE OVERLOOKING SKOKIE GOLF club: will divide. Gle. 0971.

Winnetka—30 minutes to loop.

NR. INDIAN HILL CLUB—CHARM. 4 BDR. 2 b. ... [illegible] Kenilworth 5188.

REAL ESTATE—SUBURBAN—N. W.

General.

NEEDS REPAIRS.
5 rm. home, large poultry hse., garage, small fruit ... [illegible]

8 ROOM HOUSE—7 LARGE LOTS. A REAL home ... [illegible] ... Box 343, Mundelein, Ill.

Mount Prospect—26 minutes to loop.

½ ACRES — MT. PROSPECT — ... [illegible]

5 ACRES BLACK SOIL—RESTRICTED SEC-tion ... [illegible] ... Stanwix 3881.

Palatine—39 minutes to loop.

LIQUIDATING PALATINE ESTATE—1, 3, 5 acre tracts ... [illegible] ADDRESS C Y 311, Tribune.

Park Ridge—21 minutes to loop.

MY ATTRACTIVE 5 ROOM BRICK BUNGalow ... [illegible]

REAL ESTATE—SUBURBAN—WEST.

General.

WHY BUILD.
This is the best buy in any suburban town west. Seven rms. ... [illegible]

ATTENTION CONTRACTORS!—35 LOTS. ... [illegible] Address C J 545, Tribune.

INVESTIGATE WESTERN SPRINGS FOR best buys. ... [illegible]

FOR SALE—LARGE ... [illegible]

Berwyn—17 minutes to loop.

5 RM. BRK. BUNG.—FURNACE; FRT. ... [illegible]

Downers Grove—34 min. to loop.

SMALL FARM SITE ... \$195 ... [illegible] RANDOLPH 5029.

Elmhurst—28 minutes to loop.

BARG.—5 RM. STONE AND FRAME HSE.; ... [illegible]

2 ACRE HOMESITE—ON PAVED ST.—\$1,500 ... [illegible]

Oak Park—16 minutes to loop.
(See Real Est.—Oak Park, Austin.)

Westchester—25 minutes to loop.

NEW BUNGALOW—\$750 DOWN—... NILES-WESTCHESTER REALTY CO. 4120 Oakton-street. Niles Center 2600.

REAL ESTATE—RESORT PROPERTIES.

Illinois.

\$800—SACRIFICE NEW LAKE COTTAGE ... [illegible]

MUST SELL—COTTAGE ON FISTAKEE ... [illegible]

Wisconsin.

OWNER MUST SELL LAKE GENEVA COTT. ... [illegible] Address C J 421, Tribune.

SAC.—\$600—5 RM. COTTAGE, \$900; TMS ... [illegible]

4 RM. COTT.—50 FT. ON FOX RIVER ... [illegible]

BEAUTIFUL SUMMER HOME—READY TO move in ... [illegible]

REAL ESTATE WANTED.

Apartment Buildings.

APARTMENT BLDG. OR HOUSE—2 OR 3 apt. ... [illegible]

Houses.

5-6 RM. BUNG.; GARAGE; WEST SUBS.: ... [illegible] Address D H 531, Tribune.

HOME NO. 2 P.C. OR N. W. FOR CASH. ... [illegible] Address C T 389, Tribune.

Vacant.

WANT RIPE RESIDENTIAL VACANT—North and Northwest. ... [illegible]

WILL PAY CASH FOR WELL LOCATED ... [illegible] Address L R 482, Tribune.

PAY CASH—GOOD LOTS IN ANY ... [illegible] Address H 69, Tribune.

Miscellaneous.

HAVE BUYERS FOR HOMES AND ... [illegible]

HAVE CONSIDERABLE MONEY ... [illegible]

REAL ESTATE FOR EXCHANGE.

Apartment Buildings.

MOD. 3 FLAT, LGE. LOT ... [illegible] Hemlock 4701.

Miscellaneous.

NOTICE.
Have you any real estate anywhere in U. S. or Canada ... [illegible] ADDRESS L R 222, TRIBUNE.

REAL ESTATE LOANS, MORTGAGES.

DON'T SHOP—SAVE TIME—CALL US. ... [illegible] MILWAUKEE-WESTERN REALTY CO. 1950 N. Western [at Milwaukee]. Bru. 9490.

FIRST MORTGAGE LOANS.
REFINANCING. CONSTRUCTION.
... MONEY CORPORATION, ... [illegible] Franklin 9400.

FIRST MORTGAGE LOANS.
Have clients to invest in 1st mortgages ... [illegible]

1ST MORTGAGES—INTEREST RATES 4% ... [illegible]

INSURANCE FUNDS AVAIL.—LOWEST ... [illegible]

1ST MORTGAGES TO \$20,000 ... [illegible]

MORTGAGES—DOVENMUEHLE, INC. ... [illegible]

FOR SALE—\$400—MO. PAYMT. 1ST MTG. ... [illegible]

HIGHEST CASH PRICES PAID FOR 1ST mortgages ... W. L. SHARP & CO. ... [illegible]

... [illegible] SAUNDERS, DORCHESTER ... [illegible]

FOR SALE—\$500 TO \$9,000 ... [illegible] Sheldrake 5271.

MTGES. BOUGHT ... S. Weinberger, 134 S. La Salle. Sta. 0266.

REAL ESTATE LOANS, MORTGAGES.

FIRST MORTGAGE LOANS ... [illegible] 210 Madison-st., Waukegan, Ill. Majestic 84.

187 MORTGAGE LOANS ... [illegible]

PRIVATE PARTY WILL BUY 1ST MORTGAGE ... [illegible]

STOCKS AND BONDS.

AM INTERESTED IN PURCHASING HIGH-grade ... [illegible]

WE BUY REAL ESTATE BONDS, ... [illegible]

CASH FOR REAL EST. BONDS, STOCKS, tax warrants, etc. Continental Discount Co., 55 W. Washington-st. Ran. 5791.

TRAVEL.

Railroads.

Low Fares—Fast Trains
ALL-LUXURY COACHES
from Chicago.

One Way		One Way	
ST. PAUL	\$7.93	OMAHA	\$9.97
MINNEAPOLIS	7.93	KANSAS CITY	9.19
BUTTE	28.70	SIOUX CITY	10.10
SPOKANE	34.50	SIOUX FALLS	10.64
SEATTLE	39.50	DES MOINES	7.75

REDUCTION ON ROUND TRIP TICKETS.

Individual reclining seats, three-shade lights, spacious lounges, air-conditioned ... [illegible] ... or Union Station. Phone Central 7600.

The Milwaukee Road

Buses.

DETROIT, \$2.50; ST. LOUIS, \$3. DE LUXE MOTOR STAGES, WAB. 3889. ... [illegible]

Automobiles.

BOTH READERS AND ADVERTISERS IN automobile transportation ... [illegible]

FREE TRANSPORTATION.
LOS ANGELES OR SAN FRANCISCO.
... [illegible]

NOT A JOB ... [illegible]

CALIFORNIA ... [illegible]

CALIFORNIA—DRIVE NEW CARS ... [illegible]

BUS. MAN DRIVING L. A. WANTS PASSengers ... [illegible]

WILL DRIVE TO SAN FRANCISCO, CALI-fornia ... [illegible]

PERSONAL.

PARTNERSHIP OF EGAN & McGRATH, 516 S. Independence-blvd., has been dissolved. ... [illegible]

IF ANY ONE KNOWING WHEREABOUTS OF ... [illegible]

WITNESS TO ACCIDENT OCCURRING DEC. ... [illegible]

PURCHASED RUDY GRUENER'S INTEREST in ... [illegible]

NOT RESPONSIBLE FOR DEBTS CONtracted ... [illegible]

BARON—TO YOUR BEST INTEREST TO ... [illegible]

NOT RESP. FOR DEBTS CONTRACTED BY any one but myself. Edward A. Young.

NOT RESPON. FOR DEBTS CONTRACTED by any one but myself. ROY R. NOLAN.

TOM—PLEASE COME BACK. I NEED YOU. Forgive. Dorothy.

NOT RESP. FOR DEBTS CONTR'D BY ANY one but myself. Arthur Rockenbuck.

NOT RESP. FOR DEBTS CONTR. BY ANY one but myself. Ludwig Riegler.

NOT RESPONS. FOR ANY DEBTS UNLESS contr. by myself. STANLEY PETERSON.

NOT RESPONSIBLE FOR ADDRESS OF MEYrick C. Krueger. Address M T 145, Tribune.

DOGS, BIRDS, POULTRY, ETC.

Dogs.

SELLING OUT OF PUPPIES AND GROWN ST. Bernards ... [illegible]

KIDNAPERS
... [illegible] Phone Village 4767.

6401 S. WESTERN AV. KENNELS ... [illegible]

GREAT DANE PUPPIES—PEDIGREED ... [illegible]

... MORTON GROVE KENNELS ... [illegible]

MIXED PUPS, \$1; SHEPS, \$3; FOX TERR. ... [illegible]

\$5. Wires. Scots. Cocker Span.. Springer Span., Poms and others. 2413 W. North-av.

GREAT DANE PUPPIES—2 MOS., PED.. \$15: priv. owner. Ph. Winnetka 3186.

PED. COLLIE PUPS—HUSKY BEAUTIES. \$10 to \$25. Box 543, Mundelein, Ill.

BUSINESS DIRECTORY.

Carpenters.

GENERAL BUILDING CONTRACTORS, JOBbers: cash or time. Euclid 8254.

Moving, Storage, and Hauling.

— — — UNION VAN LINE, INC. — — —
LONG DISTANCE MOVING.
82 W. WASHINGTON. STATE 7645.

SAVE 40%—MOVE SAFELY IN PADDED compartments everywhere U. S. and Canada. General Movers, 3204 Harrison. Van B. 6878.

RETURN LOADS FURNITURE EAST AND South Wanted—Save and be SAFE with NATIONAL DEL. ASSN.. Harrison 8529.

SAVE — MOVE ECONOMICALLY, SAFELY VIA TRANS-AMERICAN. WENT. 0109.

Piano Tuning.

PIANOS TUNED, \$2; 21 YEARS' EXP. REpairing: reas.; guar. Cole. Republic 5218

Rug Cleaning.

\$1 9X12 DOM., \$3 ORIENT.; GUAR. WK.: go anywhere. K. O. Rug Clnrs.. Indep. 3430.

\$1.25 9X12 THOR. CLEANED BOTH SIDES; exp. repair. M. & H. Cleaners, Kedzie 1614.

9X12 DOM., \$1.25; 2 FOR \$2.25; THORO. cleaning. A-Z Cleaners, Longbeach 0568.

RADIOS, SUPPLIES AND SERVICE.

. . . SCOTT CUSTOM BUILT RADIO . . .
Leads in distance-getting ability and tone fidelity. Now ready a few newly reconditioned Scott All-Wave 15 and De Luxe 12 tube radio receivers. Price \$125 and \$85 without console. Free delivery in Chicago and suburbs. See and hear these radios in our studios. Open daily until 9 p. m. except Sunday.
4450-T RAVENSWOOD-AV. LON. 5172.

SAVE TO 70%—1936 ZENITH. \$19; GRUnow, \$30; \$175 Philco 16x, \$75; Stromberg-Carlson, \$60; RCA Victor, 1936 \$29; \$189 13-tube RCA, \$97; 300 rec. sets, \$10; mid. \$5. Edison Whse. 766 W Jackson Open evenings. Sundays.

CLOSE OUT—NEW 5 TUBE RADIO, \$6; Philco Motorola auto radio. \$15. 1346 S. Michigan-avenue. Open evenings.

100 HOME AND AUTOMOBILE RADIOS AS low as 55 cents on the dollar. All makes. 601 W. Washington. Open eves. Hay. 3020

BARGAINS IN EXCHANGED RADIOS. LYON & HEALY, 243 S. WABASH-AV.

Service, Repairs, Etc.

— — GUAR. RADIO SERVICE, \$1 — — ANY SET. ALBANY 6460.

CLOTHING, FURS, ETC.

GENUINE USED MINK COATS TAKEN IN trade: MUST SACRIFICE; \$75-\$100 and \$150: 14 to select from. OPEN EVES. Economy Sect. Miller Fur Co.. 166 N. Michigan

UNREDEEMED LATEST STYLE 45 INCH marmink coat, \$17.50: northern seal [dyed coney] \$14.95. Others \$10 up. Uncle Max's Loan Co.. 675 North Clark-st.

68 USED FUR COATS TAKEN IN TRADE—Immed. sale \$5. First come first served Econ. Sec. Miller Fur. 166 N. Mich. Open eves

— — — PHONE LAKE VIEW 6820 — — —
Highest cash paid for men's used clothing. ladies' fur coats: will call. 4042 Broadway.

SACFC. AT ONCE—MINK COAT, \$175; CARacul, \$40; Seal, \$45; Racc'n., \$35; also lge. sizes; others. R. 208, 5 S. Wabash. Op. eves.

SALESMAN SAMPLES—CARACUL COAT, \$50; Per. Lmb., \$75; Mink, \$175; Seal, \$35. Others. LINN, Field Annex, 25 E. Washington

MORE CASH FOR USED CLOTHING, FURS 4545 Sheridan-rd. Ph. Edgew.7630. Will call.

GOING SOUTH—MUST SACRIF. BEAU. FUR coat. Frank. Ardmore 4500. Dealer.

LOANS—PERSONAL AND BUSINESS.

Personal Property and Salary.

REDUCTION
in
LOAN CHARGES

Get the cash you need NOW at the NEW LOWER rates! We'll lend it to you quickly and on a plan that is fair to you. Why not? The charges are reduced to make it easier than ever to repay.

Save the difference!

Why pay more for your cash? Our monthly charges are now 3% on \$100 or less and only 2% on balances above \$100. ... [illegible] ... SEE THE DIFFERENCE!

DON'T WAIT!!

Don't put off buying the things you need another day. ... [illegible]

Come In Today

We'll lend you any amount up to \$300 quickly and you can repay in small monthly amounts ... [illegible] AND SEE US TODAY.

PERSONAL
FINANCE COMPANY

UPTOWN—PERSONAL. 4554 Broadway, 2d floor. LONgbeach 4082
NORTH—PERSONAL. 4770 Lincoln-av., 2d fl. LONgbeach 1321
IRVING PARK—PERSONAL. 3983 Milwaukee-av., 2d fl. [Over Art Thompson's Clothing Store.] PALisade 0989
WICKER PARK—PERSONAL. 1054 W. Madison-av., 2d fl. BRUnswick 2850
AUBURN PARK—PERSONAL. 757 W. 79th-st., 2d floor. ... 8228
WOODLAWN—PERSONAL. 841 E. 63d-st., 3d floor. HYDe Park 1472
MARQUETTE PARK—PERSONAL. 6305 S. Western-av., 2d floor. REPublic 7229
GARFIELD PARK—PERSONAL. 4010 W. Madison-st., 2d floor. NEVada 2134
OAK PARK—PERSONAL. 1040 North-blvd., 2d floor. VILlage 6840
BERWYN-CICERO—PERSONAL. 6346 Cermak-rd., 2d floor. BERwyn 666
EVANSTON—PERSONAL. 708 Church-st., 2d floor. GREenleaf 6081

FREE
Social Security Record Book. Keep a record of your income and the benefits you will get from the U. S. government ... Listen to "YOUR UNSEEN FRIEND" ... Every Sunday, Station WBBM.

\$25 TO \$300
On
Your
Signature
Only

QUICKEST AND MOST LIBERAL METHOD.

NO CO-MAKERS—NO MORTGAGES. LOANS GRANTED IMMEDIATELY.

MARRIED OR SINGLE—ONLY YOU SIGN. 1 TO 20 MONTH TERMS—CALL & LEARN

LOCAL LOAN CO.
UNDER STATE SUPERVISION.

7 W. MADISON at State. RANdolph 8400
THOS. F. KERWIN, MGR.
8 N. PULASKI [Crawford]. KEDzie 5900
ARTHUR J. SALS, MGR.
3 N. OGDEN at Madison. HAYmarket 4700
JOHN J. O'BRIEN, MGR.
821 W. 63D-ST. nr. Halsted. ENGlewood 7800
MILLARD C. WHITE, MGR.
1212 N. ASHLAND at Mil. BRUnswick 3100
WALTER R. TAYLOR, MGR.
6 N. WESTERN at Madison. AVEnue 1400
JOHN J. FRANGAN, MGR.
4701 N. WESTERN at Leland. LONgb. 2161
PETER J. BURR, MGR.

LOANS
UP TO \$300.

We have a plan to suit your needs.

. SINGLE SIGNATURE
. CO-MAKER
. HOUSEHOLD GOODS

Small Monthly Payments.

"A Simplified Loan Service."

Phone, write, or call today.

FAMILY
Loan Corporation
202 SOUTH STATE-STREET.

Telephone Wabash 2994.

BORROW FROM TOWER
WHEN YOU NEED EXTRA FUNDS.
Salary—Furniture—Auto Loans on Your
Signature Only

IT'S EASY,
IT'S QUICK,
IT'S CONFIDENTIAL
TAKE AS LONG AS
2 FULL YEARS TO REPAY.
3 OFFICES:
28 EAST JACKSON-BLVD. . . .HAR. 5100
6331 S. HALSTED-STREET.......NOR. 3020
4003 W. MADISON-STREET.......VAN 6464
TOWER FINANCE CORP.

NOW—
You Can Arrange for a \$50 to \$300 Loan in the Privacy of Your Own Home!

If you find it inconvenient to visit our offices, a courteous representative will call by appointment to discuss with you the loan plan best suited to your needs There is no extra charge for this service

L. T. BAKER & CO.
30 W. Washington-street. Suite 1407
Phone RANDOLPH 6151.
Complete Loan Service Signature Only. Furniture, Auto and Salary Loans.

WE HELP THE MAN
WHO NEEDS A LOAN.
Loans from \$25 to \$300.
Salary. Furniture. Auto Loans.
T. B. WARD, INC.,
8 S. Dearborn, Room 408. Randolph 2060.

LOANS ON JEWELRY.
Diamonds, Watches, Silver, Bonds, Stocks, Oriental Rugs, Instruments, etc. Highest Valuations. Rates Low as 1%. MEMBER Chicago Assn. of Commerce. CHICAGO LOAN BANK.
37 S. WABASH [Cor. Monroe], 3D FLOOR

JEWELRY LOANS
Quickly Obtained—Lowest Rates. No Time Limit. No Investigation. A Most Refined Service.
ILLINOIS STATE PAWNERS' ASSN.,
140 N. Dearborn [corner Randolph], 2d floor

CASH FOR EVERY NEED. ANDOVER 2121. TRUSTEES SYSTEM. 201 N. WELLS-ST

CASH LOANS TO \$300. ACCOMMODATION Loan Co.. 140 N. Dearborn. State 6600.

LOANS—PERSONAL AND BUSINESS.

Personal Property and Salary.

NEW
Promise-to-Pay
PLAN

No Security—No Endorsers.
No Wage Assignments.

Just Your Plain Note

Single persons and married couples who are regularly employed are asked to sign a plain note and nothing else. No security whatsoever is required. Our fifty years in business is your guarantee of complete satisfaction.

Loan Cost Reduced

Our reduced cost also applies to automobile financing and other types of loans—3% monthly on \$100 or less and only 2% on balances above \$100. Stop in, write, or telephone for details.

9—OFFICES—9

NORTH: 4803 Lincoln-av., Room 215. Lon. 3456
LINCOLN-BELMONT: 3166 Lincoln-av., Room 224. Bit. 3360
NORTHWEST: 4013 Milwaukee-av., Rm. 307. Avenue 0443
ROGERS PARK: 1791 Howard-st., Rm. 214. Rogers Pk. 0754
GARFIELD PARK: 1 N. Crawford, Room 415. Van Buren 5040
OAK PARK: 137 N. Marion-st., Rm. 204. Village 6886
Chicago phone: Austin 2624
BERWYN-CICERO: 6428 W. Cermak-rd. Berwyn 371
Chicago phone: Lawndale 2882
SOUTH: 6306 Cottage Gr., Rm. 305. Hyde Park 0604
ENGLEWOOD: 749 W. 63d-st., cor. Halsted. Eng. 1711

COMMONWEALTH
LOAN CO.
1887-1937
OUR GOLDEN ANNIVERSARY.

LOANS ON YOUR
SIGNATURE

NO WAGE ASSIGNMENTS.
NO ENDORSERS.
NO WAITING.

REDUCED RATES
HOW YOU CAN BORROW.

1. If you can make monthly payments you can qualify for a loan.
2. You do not need co-makers or endorsers.
3. No inquiries made of employer or friends.

HOW YOU CAN REPAY.

1. Payments on all loans are small. For example payments on a \$200 loan are \$10 per month plus interest charges on a 20 month schedule.
2. Monthly rate is 2% on the balance above \$100. 3% on \$100 or less. This is substantially less than the lawful maximum on loans over \$100.

18—CONVENIENT LOCATIONS—18

28 N. Clark, Room 253.		Franklin 0888
105 W. Madison, 14th floor.		Franklin 0884
77 W. Washington, 10th floor.		State 0151
100 W. Monroe, 7th floor.		State 1777
1737 Howard-st., 2d floor.		Rogers Park 8320
4753 Broadway, 11th floor.		Longbeach 7163
1951 Irving Park, 2d floor.		Buckingham 1006
2800 Milwaukee-av., 5th floor.		Capitol 3440
4710 Irving Park, 2d floor.		Pensacola 4570
6255 S. Ashland, 2d floor.		Hemlock 4510
2355 W. 63d, 2d floor.		Republic 4472
841 E. 63d, 4th floor.		Plaza 8360
6856 S. Halsted-st., 2d floor.		Englewood 5534
9204 Commercial-av., 3d fl.		So. Chicago 0103
11106 S. Michigan, 2d fl.		Commodore 3880
4010 W. Madison, 4th floor.		Kedzie 0704
Cicero, 6012½ Cermak-rd.		Cicero 6400
Oak Park, 1140 Lake, 3d floor.		Euclid 503

HOUSEHOLD
FINANCE
CORPORATION.

Friendly Personal Loans
\$30 to \$300
QUICK, CONFIDENTIAL SERVICE.
SALARY LOANS
On Your Own Signature
Also Furniture Loans.
Automobile Loans.
EASY PAYMENT SCHEDULE.
1 TO 20 MONTHS.
For almost half a century we have been rendering a friendly confidential and liberal loan service.
Phone Central 4733
C. C. ERD
[ESTABLISHED 1888.]
7 S. Dearborn-st., Room 916.

SALARY AND AUTO LOANS
UP TO \$300.
Including Civil Service Employees.
30 W. Washington-st. Franklin 8924
6317 S. Halsted-st. Englewood 4010
7 South Crawford-av. Nevada 7060
1548 Belmont-av. Wellington 6700
IMPERIAL
CREDIT COMPANY.

MONEY ON ANYTHING OF VALUE. Federal State Pawners, 5 S. Clark-street.

HEIRS—WE BUY AND LOAN ON YOUR INterest. Probate Finance, 155 N. Clark-st.

Business Loans.

\$300 TO \$50,000
On fixtures and equipment of Factories, Laundries, Restaurants, Meat Markets, Hotels, etc. Also on Accounts Receivable.
FOR RELIABILITY DEAL WITH
OLDEST ESTAB. IN CHGO.
NO ENDORSERS—TERMS TO SUIT.
Prompt attention to inquiries from Michigan, Indiana or Illinois on loans of \$2,000 up.
F. BOLAND,
215 W. RANDOLPH. FRANKLIN 1966.

\$250 TO \$50,000.
To Factories, Printing Plants, Stores, Laundr's, Rmg. Hses., Bakers, Autos, Restaurants, Machine Shops, Trucks.
On Machinery, Fixtures, and
ACCOUNTS RECEIVABLE.
REFINANCE YOUR PRESENT BALANCE.
Lower than Usual Rates.
EASY TERMS. NO CO-SIGNERS.
A Call will bring Representative.
National Acceptance Co.
111 WEST MONROE. CENTRAL 5532.

2 YEAR LOANS
\$500 TO \$10,000
Loans granted to private individuals, firms, and corporations on a monthly payment basis. Quick courteous service at lowest rates. Phone or call. LA SALLE FINANCE CORPORATION, 160 N La Salle-street Franklin 3411.

— — — BUSINESS LOANS — — — —
Easy terms. \$300 up. Phone; we will call Century Fin. Co.. 100 N. La Salle. Cen. 6661.

INSTRUCTION.

HARRY BERMAN—TEACHER OF VIOLIN Beginners. Ard. 4843. 809 Leland

MECHANICAL DRAFTSMAN—CAN LEARN tool desgn. eves. Address L G 293. Tribune.

SCALES.

WANTED—OLD SCALES AND PARTS FOR cash. Beuckman, 2439 N. Crawford-av.

HOME FURNISHINGS.

(See Also Household Appliances.)

Furniture and Dept. Stores.

The Largest Lot of
FURN. MART SAMPLES
Ever Released
TO BE "CLOSED OUT"
AT ½ COST
OPEN EVENINGS.

Coffee, End, Cocktail, Occas. Tables, Commodes, Lamps, Smokers	\$.75 to \$8
Pull Up, Boudoir, Occ. Chairs	\$2.50 to \$9
Comfortable Lounge Chairs	\$6 to \$15
Desks and Bookcases	\$7 to \$19
2 Pc. Parlor Sets	\$18 to \$90
Davenports and Love Seats	\$15 to \$49
3 Pc. Bedroom Sets	\$19 to \$85
TWIN BEDROOM SETS	\$35 to \$90
7, 8, 9 Pc. Dining Room Sets	\$25 to \$95
5 Pc. Dinette Sets	\$6 to \$24
TWIN STUDIO COUCHES	\$8 to \$25
Wood Beds, Twin and Full Size	\$5 to \$19
Coil Springs, all sizes	\$2.50 to \$12
Odd Dressers, Chests, Buffets, Dining Tables, China Cabinets	\$6 to \$19

RUG BUYERS, ATTENTION!

9x12 Colonial, Moderne, Persian and Chinese designs	\$7.75 to \$45
9x12 solid tone and twist weaves	\$13.50 to \$39

TWO SHOWROOMS.
201 E. OHIO
1 block east of Michigan at 600 North. Second Floor. Delaware 9020.
4750 Washington
AT CICERO AVENUE. COLUMBUS 9609.

471 EAST OHIO-ST.
Corner Ohio and Lake Shore-drive, on the Lake Front.
FURN. MART SAMPLES
Offered to the Public.
THE SAMPLES ARE OF THE BETTER GRADE FURNITURE, MADE BY WELL KNOWN MANUFACTURERS AND ARE OFFERED AT 40% TO 60% DISCOUNTS.
Open Evenings to 9 p. m.

2 piece living room sets	\$19-\$89
3 piece bedroom sets	\$22-\$89
7-8-9 piece dining room sets	\$33-\$99
5 piece dinette sets	\$9-\$29
Only better grade twin studio couches	\$16-\$29
Lounge and occasional chairs	\$3-\$12
Odd beds, springs or mattresses	\$5-\$11
Coffee, end, and occasional tables	\$2-\$9
Knee hole and secretary desks	\$9-\$29
Floor and table lamps	\$3-\$9

Rugs and Carpets at Mill Prices. Terms can be arranged.
HUDGIN. DEL. 5824.

PINK FURNITURE CO.
Factory Distributors.
Closing out factory samples at ½ price.

\$69 and \$79 Parlor Sets	\$32
\$75 Walnut Bedroom Sets	\$35
7-8-9 pc. Dining Room Sets	\$37
9x12 Velvet Wilton Rugs	\$16
5 pc. Oak Breakfast Set	\$12

4535 WASHINGTON-BLVD.
Open every eve., 10 p. m.; Sunday 5 p. m. CREDIT IF DESIRED.

— UPHOLSTERY ON EASY PAYMENTS — DAVENPORT, \$5; CHAIRS, \$3.
CALL SEELEY 5750.
OGDEN ROOSEVELT FURNITURE CO. FREE ESTIMATES. NO OBLIGATION.

LINOLEUM LAID FREE.
Armstr. inlaid low as 89c yd. Felt base low as 29c yd. Vict. 2894. 2940 Wentworth.

3 RMS. USED FURN., \$50; \$1 DN.. A. B. C. Storage, Retl. dept., 2525 Madison. Op. ev.

Central.

1250 YD. CARPET, 800 YD. LINO.; STORE, home, off. stair.; cheap. Dir., Drex. 4676.

South Side.

GIGANTIC RUG SALE.
Big selection: 4x6, 6x9, 8x10, 9x12, 12x15, 12x21, \$10 and up. Chinese, \$175. Small rugs, \$1 up. Klever Shampay Karpet Kleaners, 4633 Cottage Gr. Op. Tues.,Thu.,Sat. evs.

— — — — — DUNN BROS. — — — — — —
STORAGE WAREHOUSES, INC.
Retail Furn. Dept., 6714-16 Cottage Grove Electric ice box, radio, dining room set, bedroom set. Reas. Open eves and Sunday.

NEW IMPORT. DOMES. RUGS, \$15-\$20-\$25. All new parlor, bedr., din. sets, \$29-\$39; 3 rms. furn. \$125; 4 rms. de luxe, \$175; tms. RAPP STORAGE & FURN. 5746 S. Ashland.

9X12 RUGS \$10; PARLOR SETS, \$29; breakfast sets, \$10; wal. bedrm. sets, \$29. GOODMAN'S, 6821 S. Halsted-st. Open eves.

BUY CARPETS AND RUGS DIRECT AT factory. Rugs, \$10 up. Carpets, 35c yd. Grove Rug Cleaners. 6738 Cottage.

MODERN LIVING ROOM FURNITURE, draperies, Venetian blinds, rug 9x15; real barg. Gettleman, 5131 University. Fai. 2374.

BABY'S BED, CHIFFEROBE, SM. COPEland refrig., large formal chair; sacrifice. MIDWAY 3716.

3 ROOMS NEW FURNITURE COMP., \$149; terms. Open evenings and Sunday. 7090 SOUTH CHICAGO-AVENUE.

COMPLETE 4 RMS., \$169; TERMS, \$2 PER week. Thousands of furn. and rug bargains. Nelson Bros., 6910 Cottage Grove-av.

MUST BE SEEN TO BE APPRECIATED—3 ROOM NEW OUTFIT, \$99. TERMS. Allied Storage & Furn., 4312 Cottage Grove.

EXQUISITE FURN.—6 RMS.; GREAT SACR. Par., din., bedrm., rugs, chrs., odd pcs. Sep. Mandel Furn. 6068 Stony Is., apt. Mid. 5838.

USED FURNITURE SALE
Easy terms. 6047 S. Halsted-st. Open eves.

4 RMS. FURN., \$99; \$1 DOWN, \$1 WK SCHWARTZ STG.. 7012 STONY ISLAND.

SACR. COMPL. LVNG. DIN. RM. SETS; pictures, dishes. 5125 University. 1st. 9-6.

North Side.

SELL FOR BALANCE DUE.
REPOSSESSED FURNITURE AND RUGS SLIGHTLY USED—BUT NOT ABUSED.
Parlor Sets......\$19 | Dining Sets......\$22
Bedroom Sets....\$29 | 3 Rm. Outfit......\$99
100 Am. Orient. Rugs, \$10, \$15, E-Z Terms. Retail Furn. Exch. Open to 10 P. M. Sun. 5.
5540 BROADWAY.

Rugs, All Sizes, Like New.
Wilton, Amer. Orientals, Axmin., \$10 to \$25 Broadloom, 9 ft., 12 ft., and 15 ft. wide, heavy stair carpet, new..............85c yd. Par., bedr., din. r. sets, \$29. Op. eves.. Sun. KANE STORAGE CO. 2034 LINCOLN-AV.

REPOSSESSED—THREE ROOMS OF HIGH grade furniture, originally sold for \$450, will sell for balance due, \$169. Terms. No Finance company to deal with. WALLEN FINE FURNITURE CO. 3300 N. CLARK ST. BIT. 2339.

IN SCHAULER STORAGE.
New, used 3-4 rm. furn., \$98-\$149; tms. Parlor, bdrm., dining r., \$29-\$59. Ret. dept. New, used Am. Gulistan, Wilton rugs \$10-\$35 4642 N. WESTERN. DAILY TO 9, SUN. 5.

REMER STORAGE SALE.
4 rms. compl., \$98; par., bed. din. sets, \$29. RUGS, \$10-\$25; pianos, chairs. E Z TERMS. 5822 N. WESTERN-AV. DAILY 9; SUN. 5.

BIGELOW AND MOHAWK 9X12 RUGS \$15—\$19—\$25—\$30—\$38. Sample Chairs, Tables, Studio Couches, Dinettes, \$5 up. Parl., Bedr. Sets, \$40; Cots. 3531 N. CLARK-ST. Open eves. til 9 p. m.

— — DAVID STORAGE BARGAINS — —
9x12 rugs, \$15; living room suites, \$27; din. rm. sets, \$23; bdrm. sets, \$25. Terms. Furniture Dept., 3238 LAWRENCE-AV.

GOING TO FLA. MUST SAC. MY GORGEOUS 6 rm. home, studio couch, walnut bedr., parl., din. rm. sets, draperies, 10x14 rugs, 9x12, \$10. Fur coat. Bucking. 5589. Dealer

WILL SACRIFICE 3 ROOMS FURNITURE complete for \$200; with or without lease. Call Ravenswood 9482, 12-6, for appointmt.

USED FURN AND RUGS FOR SALE AT our wrhse. Good condition, all styles. 2735 Lincoln-av., Tues., Thurs., Sat. to 9

COMPLETE 4 RMS., \$169; TERMS \$2 PER week. Thousands of furn. and rug bargains Nelson Bros. 6310 Broadway. Op. eves., Sun

SAC. 9X12 IMPORTED ORIENT RUG, \$20 Parlor set, \$15. 5540 Broadway.

SAC. 6 RMS. FURN.—ORI. RUGS, KIMball gr. piano; moving Calif. Lak. 8067.

DAVENPORT, 3 PC. BEDRM. SET; GOOD condition. 5236 Sheridan-rd. Rav. 9187.

NEED CASH—SELL PART OF 6 RMS. FINE furn.; like new, inc. rugs. Edg. 1093.

Northwest Side

SOLD FOR STORAGE CHARGES.
8x10, 9x12 Rugs, \$10-\$15.
Dining, Bedrm., Parlor Sets, Terms, Eves. HOLLANDER STORAGE, 2420 Milwaukee.

— SELLING OUT BELOW MFG. COST —
Parlor, dining, bedroom sets, \$29; rugs, 9x12, \$10. Cash, terms. Open eves. 10, Sun.4. BAER STORAGE, 1927 Milwaukee-avenue.

BRAND NEW JENNY LIND 4-POST ALSO Moderne beds, \$4.75; coil sprgs., matts. \$4; twin innrspg. stud. couches, \$15. Chicago Bedding Co.. 3327 Milwaukee-av. Pal. 1331

NEW 9X12 RUGS, \$19.50 UP; PAD FREE 2433 Irving Park. Natl. Storage and Furn

4 RMS., A-1 COND., COMPL., \$200 OR sep. Lv. city. Harvey, 3751 George, 6 p. m.

West Side.

— — — IN TUFT'S WAREHOUSE — — —
\$35,000 FURNITURE MART SAMPLES
Parlor dining bedroom sets \$29-\$39; imp. Am. oriental rugs \$15-\$25 Cash or terms ALLEN FURN Open eves 9 Sun 5 p m 4444 WEST MADISON

MACHINERY AND EQUIPMENT.

DELTA AND OTHER HOME SHOP MAchinery headquarters. LARGE STOCK Machinery Dealers 606 West Lake-street

A. C. AND D. C. MOTORS, UNIT HEATERS, blowers; bought, sold, repaired, exchanged ARTHUR WAGNER CO. 701 W. Washington

WANTED — MACHINERY AND MOTORS Highest cash prices paid. Prospect 2269.

WANTED—ELECTRIC DRILL, USED, ¼ OR ½ inch. Must be reas. Sun. 3721.

WILL BUY MACHINERY AND MOTORS. Will pay cash. Address L K 466, Tribune.

BUSINESS OPPORTUNITIES.

Businesses For Sale.

BAKERY—SO. SIDE, LARGE, HIGH CLASS retail, excellent lease, low rent, excellent opportunity for partners. State cash payment. Address L G 239, Tribune.

BAKERY-FOOD SHOP-DELICATESSEN—Price \$4,000; going business; no agents. Call Buckingham 5465 for appointment.

BARBER AND BEAUTY SHOP—ALSO FIXtures; new, used. PAIDAR, 1120 N. Wells.

BARBER-BEAUTY SHOP—1 OR BOTH; sell or rent; est. neighborhood bus.; liv. rms.; sacr. acct. of sickness. 1138 West 76th.

BARBER SHOP—1ST CLASS; BEST LOC.; reasonable. Zellon, 7132 S. Racine.

BARBER SHOP—2 CHR.; MOD.; N. W. SUB. Reas.; must sac. Address D H 376, Tribune.

BEAUTY PARLOR—FOR SALE—SUPPLIES, equipment; cash, easy terms. Catalog sent. GIBBS & CO., 21 S. WABASH-AVENUE.

BEAUTY SHOP — WILL SELL COMPLETE new equipment to arrange 2 booth shop for only \$350. Terms. Investigate. Yards 6814.

BEAUTY SHOP—GOOD LOC., EST. 5 YRS. Lvg. quar. Sacr. acct. health. Euclid 7867.

BEAUTY SHOP—GOOD N. S. LOC.; WELL equipt.; liv. qtrs., bath; tms. Holly. 2233.

BEAUTY SHOP—\$300 CASH, COMP.; ALSO shops \$1,800 and \$2,500. Call. Edg. 3007.

BEAU. SHOP—SAC. CHEAP; BEST LOC. IN Austin. Own. not oper. 329 N. Central-av.

BOOK AND STATIONERY STORE—MUST be sacrificed at once. Building coming down. Sell in small or large lots at any old price. Elman's, 308 W. Madison.

BOOKSTORE—GREET. CDS., MAGS., TOYS, Cig., schl. sup. Est. 22 yr. 3827 Broadway.

CIGAR, CANDY, STAT., MAGAZ., WITH fount. Old estab.; good paying store. No competit. Big bargain. 2645 Lawrence-av.

CIGARETS, CIGARS, CANDY—RENT \$25; liv. rm.; htd.; sac. \$400. 4221 Lincoln-av.

CURTAIN CLEANING—OLD EST. TRADE, complete equipment; reas. We teach you how. Address Y N 68, Tribune.

DAIRY AND GROC.—GOOD LOCATION AND steady bus; very reas. terms to responsible party. 2204 Roscoe.

DANCING AND MUSIC STUDIO—ESTAB.; excel. loc.; reasonable. Capitol 1727.

DELICATESSEN—COMPLETELY EQUIPPED with icebox, scale, slicer, cash register; living rooms adjoining; rent reasonable. 4265 W. Montrose or State 3488.

DELIC.—\$25 RENT; LIVING RMS. WORTH \$1,000; must sell for \$550, half cash. Good bus. place for couple. 1839 Irving Pk.

DELICATESSEN-GROCERY—EXC. LOC.; 2 liv. rms.; reasonable. Lincoln 8532.

DELICATESSEN-GROCERY — BY OWNER. Good business; reas. 3407 W. Madison-st.

DELIC.-GROC.—SAC., \$375, 4 RMS., BATH, rent \$25. Big barg. 2921 Southport.

DENTAL BUSINESS — 3 CHAIR OFFICE; practically new equipment; complete laboratory; big cash income. Reasonable price, terms. ADDRESS L M 412, TRIBUNE.

DENTAL OFFICE—SENIOR RITTER UNIT chair, cab., air compressor. Lab. equip., desk, etc. Sac. 2756 Division-st., Rm. 3.

DENTAL OFFICE—PRICE \$250 COMPLETE. 3019 Milwaukee-av., cor. Monticello. Have other offc. See any day, 3-9 p. m.

EAT SHOP — IN MAYWOOD; GOOD INcome; 22 seats; open day and nite. Reasonable. Lv. city. Address L C 339, Tribune.

FISH AND LIVE POULTRY MARKET—Doing good bus.; cheap rent. 3420 W. 63d.

FOUNTAIN LUNCH, ICE CREAM, CANDY, tob.—Low rent; transient and neigh. trade. Real barg. See to apprec. Call a. m. Hol. 1530.

FURNITURE—NEW AND USED; N. W.; money maker; reasonable rent; \$800. Address M T 330, Tribune.

GARAGE AND SUPER SERV. STA.—OLD estab.; bargain. 4854 Elston-avenue.

GARAGE — WELL ESTABLISHED; GOOD location. Call at 5955 South Halsted-st.

GAS STATION—WEST SIDE, RENTAL \$65 month; 10,000 gallons monthly. Must sell. Hetman & Co., 1946 W. Division-street.

GAS STA.—GREASE PIT; AV. 7,000 GALS mo. N. W. cor. 39th-Kedzie. Roc. 3086.

GAS STATION—7,000 GALLONS; INclosed pit. 4545 N. Central.

GROCERY DOING \$300 WEEK; EXC. SO. side loc.; no compet.; estab. 9 years; lge. stock, low rt., living quarters, elec. fixtures. \$1,700. Address L M 232, Tribune.

GROCERY-DELIC. AND FRUIT—WILL SAC. acct. sickness. No reas. offer refused. Rent \$35; liv. quarters. 2204 W. Madison.

GROCERY—LIVE WIRE BUSINESS, DOING \$20,000 yr.; 1936 Dodge delivery truck. Sacrifice for \$1,950. 405 E. 75th-st.

GROC.-VEGETABLE CORNER—OTHER BUS. very cheap; no dealer. Sunnyside 6249.

GROCERY AND DEICATESSEN — BEST offer; well estab. 2856 Lyndale-avenue.

GROCERY—COR., ROYAL BLUE, LONG ES. full stk.; gd. bus., exc. opp. 1459 W. 63d.

GROCERY AND VEGETABLE STORE—EXcellent location. 3333 Broadway.

HOTEL—33 RMS., 5 YR. LSE.; PR. \$2,000 cash. M. De Woskin. 105 W. Madison-st.

LUNCH ROOM — HAMBURGERS, CHILE; cater to truckmen. Can develop big night bus. Nicely eq; chp. rt. Barg. 8118 S. Ashland

LUNCHROOM ANNEX TO "66" GAS STA.; \$30-\$40 day; rent only \$25; opp. of lifetime. Small inv. 8357 S. Chicago-av.

LUNCHRM.—GOOD BUS.; FREE GAS, LTS.; rent \$25; barg.; cash. 1538 E. 65th-place.

LUNCHROOM—GOOD LOC., FACT. DIST.; living quarters. 1413 N. Halsted.

MARKET-GROCERY—MODERN; GD. BUS.; ex. loc.; reas. rent; lvg. city. Sag. 4739.

MEAT MARKET — UP-TO-DATE, TO REsponsible party on convenient terms. Phone Prospect 2038

MEAT MARKET—CHOICE LOC. NEXT TO Natl. Tea. Good bus. 5836 Fullerton.

MILK STORE—1101½ N. CRAWFORD. SELL acct. family troubles; price \$250.

MILK, LT. GROCERY—DOING GD. BUS.; must sell; have pos. 906 N. Western-av.

RESTAURANT—GD. LOCATION, BUS., LOW rent; sac.; must leave. Fine for a couple. ADDRESS D H 395, TRIBUNE.

RESTAURANT-BAR—EST. TRADE; BUSY loc.; retiring. Address L H 289, Tribune.

RESTAURANT—WITH BUSIEST FOUNTAIN in W. sub.; cash. Address L M 53, Tribune.

RESTAURANT—EQUIP. IN WOODLAWN; old estab.; stm. ht.; rt. reas. So. Sh. 1145.

ROOMING HOUSE—14 RMS.; BEAUTIFULly furnished; stoker; 3 year lease; \$1,000 will handle. 745 Rush-street.

RMG. HSE.—30 RMS., KITCHNTS.; SOUTH on University nr. 63d. \$750. Rent \$125 month. Miner, 1300 E. 63d Fairfax 9500.

RMG. HSE.—21 RMS., N., 6 BATHS; RENT \$75; pr. \$1,250; others 10 to 200 rms. BARNES, 82 W. Washington. Sta. 0619.

RMG. HSE.—21 WELL FURN. RMS.; NR. university; heat free; gd. opty.; pr. \$1,500. Steinbock & Alexander, 160 N. La Salle.

SANDWICH SHOP—COMPL. EQUIP.; REAS. rent; \$75; located on S. S. State 3488.

TAVERN—SELL OR RENT; WELL EQUIP. Ideal location. Selling because of illness. Reas. Call at 6016 S. Rockwell-avenue.

TAVERN—EDGE. DISTRICT; GOOD LOCAtion; est. 3 yrs. Profitable; cheap for quick action. Ardmore 4190.

TAVERN — FRIG. EQUIP.; LGE. LIQUOR stock.; 3 doors from L; new license; n. s.; seats 65. For appt. call Rav. 9482, 12-6.

TAVERN—BEAU COR.; PARK SP.; ½ BLK I. C. sta.; no compet.; reas. 1025 E. 79th

TAVERN—5 RM. LVG. QTRS.; CHEAP RT.; good reason for selling. 2738 Belmont.

TAVERN—CHOICE COR.; RENT \$35; CASH or terms. \$500. 4424 Armitage-avenue.

TAVERN FOR SALE—1901 N. FRANcisco-avenue. Good location.

TAVERN—POSITIVE BEST BUY CHI. PROF. bus.; rt. \$25; amazing pr. Kane, Sup. 3448

TAVERN—WELL EQUIPPED; VERY REAsonable. 4645 Lincoln-avenue.

TRUCKING CONTRACT—LOCAL, WITH 4 trucks. Earns \$400 weekly. Priced to sell. Terms. Apply 3913 Michigan-avenue.

TRUCK, BUS.—WELL EST.; LRG. CLIENtele; \$1,200 compl. Ph. Ward, Rock. 5435.

WELDING SHOP — PRICED RIGHT FOR quick sale; partners disagree. Vic. 8151.

PENNA R. R. BOARDING HSE.—CHEAP low rent. 541 W. Garfield-blvd. Nor. 3693

GOING OUT LAD. NOV. SHOES; 1,000 PR., 50c; val. to \$3. Address D H 396, Tribune.

IF THE KIND OF STORE OR BUSINESS you want to buy is not offered for sale today why not advertise in the Business Opportunity Wanted Column? Stop in today at the Tribune Want Ad Office, Madison and Dearborn-streets, or call Superior 0100. Ask for an Ad Taker.

Partnerships and Investments.

GUARANTEED INCOMES.
20 yr. old mfgs. of 1c-5c Hershey machines will establish routes in factories, stores, etc. Full or part time. City, other towns If given the right start you cannot fail in this business. See us for real co-operation. \$225-\$650 cash required. Don't be fooled by cheap prices or used equipment. Call suite 726, 30 N. La Salle. State 6946.

HERSHEY COLLECTORS
for full or part time route. 1c-5c mach. \$100 up req. 2144 W. Van Buren. See. 4725.

A REAL BUSINESS OPPORTUNITY FOR rapid growth. \$250-\$500 cash. Gentiles Reference req. Address X P 71, Tribune.

GAS STATION OPERATORS — EXPERIenced; only small invest. Apply Action Oil Co., 5559 Roosevelt.

Business Equipment.

MEN IN EVERY LOCALITY CAN ESTABlish themselves in sound, profitable business operating "SHINETTE," new electric, coin operated shoe shining machine placed in office bldgs., high schools, stores, bus terminals, Y. M. C. A.s, dance halls, theaters, movies, railway stations, banks, factory offices, and thousands of other locations. Capital required \$2,500 to \$5,000. Investigate Gibb-Lewis Co., 231 S. La Salle-street.

BARBER CHAIRS [3]—WITH MIRRORS; almost new; sell cheap. 218 S. Wabash, 6th floor.

MEAT MARKET FIXTURES — LATEST equip.; lease expired, vacating; sell quickly real barg. Call at 3631 South Halsted-st.

WTD. TO BUY—USED DROP CLOTHS, LADders, and painters' equip. Dor. 3411.

HAMBURGER SHOP FIXTURES CHEAP—Priv. pty. Call aft. 6 p. m. 4916 Milwaukee.

HIGHEST PRICES PAID FOR USED VENDing machs. All types. 2144 Van Buren

STORE HAT FIXTURES—LIKE NEW. MR. Houser, 1504 S. Pulaski-road.

BUSINESS OPPORTUNITIES.

Concessions, Locations, and Leases.

BEAUTICIAN — MAN WITH FOLLOWING, specializing on scalp and facial treatments wants to rent space in a first class beauty salon in or near loop. References furnished. ADDRESS L N 59, TRIBUNE.

FOOD MART—ACCEPTING APPLICATIONS for all depts.; finest equip. in Chicago. Thos. D. Bell, 5414 N. Clark. Long. 0489.

WANT BEAUTY PARLOR AND CLEANING and dyeing concession in department store. Address L C 346, Tribune.

AUTOMOBILE REPAIR SHOP—GD. OPPORtunity for mechanic. Open 24 hrs. Home Filling Station, 957 North Damen.

BUILDING IDEAL FOR ROADSIDE BUS.—Main highway, low rent, rl. opport. 445 River Road, Des Plaines.

Business Service.

ESTABLISHED MANUFACTURERS AGENTS and Importers with offices in Vancouver open for additional lines, exclusive for Western Canada. Reference, Bank of Toronto. Atlas Importing Co., Ltd., 518 Shelly Bldg., Vancouver, B. C.

MANUFACTURES'S AGENCY WANTED—By business established over 50 years on the D. T. R. R. siding, connecting all railroads. H. A. Meier, [illegible], Detroit, Mich.

Merchandise and Novelties.

BE WISE—SAVE 50-75% BELOW COST; must sell lamps, novelties, reconditioned Hoover sweepers. Also pin ball games, \$1 up. Open evenings. 2515 Lincoln-av.

Wanted.

SMALL LOAN BUSINESS OF EST., CLEAN repute. Write details, giving investmt., overhead, type serv., number and average size current loans, annual loss, sales price, and other pertinent information. Our accountants and attys. to pass on merit. Address D H 485, Tribune.

WILL PAY CASH FOR STORES OR STOCKS OF MERCHANDISE. L. GOODMAN, 672 WEST ROOSEVELT. CANAL 8626.

SINGLE JEWISH GIRL—WITH EXECUTIVE ability, has \$10,000 to invest in going business. Address D H 463, Tribune.

CIGAR STAND OR STORE—PREFERABLY in loop. State full particulars. No brokers. ADDRESS L M 418, TRIBUNE.

CHEM. ENG. HAS \$1,000—DES. INT. IN Gentile bus. Address D H 338, Tribune.

HOME FURNISHINGS WANTED.

FAIRFAX 2835
PHONE McLAUGHLIN.
WE PAY MORE.
USED FURNITURE.
RUGS, ETC. ENTIRE CITY SOLICITED.

KEDZIE 1300
We pay more cash than any dealer for furniture, rugs, sewing machines, grand pianos, etc. Call us. Odd pieces or entire flat.

LAWNDALE 0828
ATTENTION! Don't sell your furniture. Grand pianos, rugs etc. before calling us. EVENING, PHONE CRAWFORD 4328.

PHONE ROCKWELL 6900.
BEST CASH PRICES FOR FURNITURE, RUGS, SEWING MACHINES, AND GRAND PIANOS.

LAKE VIEW 1071
NORTH SIDERS PHONE US.
Just starting business. Highest cash paid for several pieces or entire flats. Call day or nite.

WARNING — DON'T SELL YOUR FURN. before first getting our prices. Phone Lawndale 4300. Day and night service.

KEDZIE 3008 PAYS HIGHEST CASH PRICES FOR USED FURNITURE, RUGS, ETC. WE CALL ANYWHERE ANY TIME.

KEDZIE 2228—CALLS ANYWHERE, HIGHest prices for used furn., rugs, grand pianos

FOR APT.—I WISH TO BUY GOOD FURN., rugs, grand piano. Edgewater 1307.

PARTY NEEDS FURNITURE, RUGS, GRAND piano, linens, paintings, dishes. Lon. 4110.

ENG. 8558—FURNISHING APT. HOTEL—Need furn. and rugs. Will pay cash.

WANTED — 4 ROOMS FURNITURE AND rugs for cash. Call Wentworth 5181.

SUNNYSIDE, 6000—NEED USED FURN. and rugs at once. Will pay your price.

HOUSEHOLD APPLIANCES.

Electric Refrigerators.

. . . REAL BARGAINS . . .
Over 50. Recond. A1 Norges, G. E.'s, Frigidaires, Kelvinators. Other standard makes. All sizes. Prices slashed. \$25, \$30, \$35 up. E-Z terms. HERLEE, 4746 N. WESTERN-AV.

RECONDITIONED NORGES, ELECTROLUX, FRIGIDAIRES, G. E. S., etc. Like new at less than manufacturer's cost. Guaranteed. 220 W. HURON-STREET. OPEN SUNDAY.

FREE—\$89.50 DETROIT JEWEL RANGE with every new Crosley, Kelvinator, Westinghouse, Electrolux refrigerator. 2751 Milwaukee-av. Open eves. to 10; Sun., 11-4.

'36 WESTINGHOUSE, \$69; '35 ELECTROlux, \$79; '35 Norge, \$59; terms. Open eves. and Sunday. 621 W. Jackson-boulevard.

1936 \$139 6 CU. FT. REFRIGS. \$69. ALSO Frig. Crosley, Norge; record. \$39. Edison Whse., 766 W. Jackson. Open eves., Sundays.

Stoves.

. . . . . . CLOSING OUT . . . . . .
3 new smart looking table top gas ranges, cut to \$25; terms. 4746 N. Western-avenue.

JEWEL TABLE TOP GAS RANGE, \$25. Open eves. and Sunday. 621 W. Jackson.

Vacuum Cleaners

USED HOOVER—LATE MOD. 541. BEATS, \$9, with attachs. Was \$77. Eng. 2672.

FACTORY REBUILT VACUUM CLEANERS. Guaranteed. Phone Miss Arlen, State 0571.

USED HOOVER—MOD. 541, \$24.50; SANIT. Syst., \$15; Electrolux, \$12. Norm. 6181.

ELECTROLUX WITH ATTACH. LATE model. Used very little. LONGBH. 7247.

Washing Machines.

MAYTAG AND THOR—ROUND TUB...\$22 Terms. Open eves. 621 W. JACKSON.

— — RENTAL WASHER SERVICE — — Lowest rates. Why buy? Graceland 8233.

P'RC'L'N TUB, THOR, \$20. EASY DAMP Dryer, \$49.50. 6835 S. Halsted. Op. eves.

THOR WASHER OR IRONER—RENTED 50c a week. 3448 North-avenue. Albany 0140.

MAYTAG 6 MONTHS OLD. WILL SACR. Miller, 7851 Halsted-st. Stewart 1911.

CLOSE-OUT '36 SAMPLE WASHERS, \$25. Edison Whse., 766 W Jackson. Open eves.

JEWELRY, OLD GOLD, ETC.

CASH FOR OLD GOLD
DIAMOND, JEWELRY, GOLD TEETH, PAWN TICKETS, WATCHES, SILVER. This institution is operated by public spirited citizens to help you obtain cash. MEMBER Chicago Assn. of Commerce. ESTABLISHED 1900.
Chicago Gold Smelting Co.,
37 So. Wabash-av., 3d Floor.

DIAMOND BRACELET. ALL PLATInum flexible bracelet. Attractively patterned with 8 diamonds averaging approximately ¾ kt. each and 320 large blue white perfectly matched diamonds. Total weight about 20 kts. SPECIALLY PRICED ....\$1,250.00 Diamonds, Pawn Tickets Bought for Cash.
THE U. S. LOAN BANK,
10 North Clark-st., 6th Floor.

"CASH IN" YOUR OLD GOLD, DIAMONDS, BRIDGEWORK, WATCHES, JEWELRY SILVER, ETC., PAWN TICKETS.
Romack Gold Refining Co.,
7 W. MADISON-ST., at STATE, 5th Floor. Entrance on Madison-street. Room 501.

2.25 CT. DIAMOND, FINE COLOR, American Cut, exceptionally brilliant gem, set in lady's 4 prong tailored platinum mounting with 2 large round and 2 baguette diamonds............\$335 Diamonds, Old Gold, Pawn Tickets Bought. LEVINSON'S LOAN BANK, 739 N. Clark-st.

—OLD GOLD, DIAMONDS—BOUGHT—
Platinum, Plated Jewelry, Watches, Silver.
A. QUINT & CO.,
5 N. WABASH, KESNER BLDG., ENTIRE Third Floor. GOLD SMELTERS. Est. 1873.

PAWN TICKETS, DIAMONDS, OLD GOLD, Silver, Jewelry, Watches, etc., Bought.
JEWELERS EXCHANGE,
32 N. State, 11TH FLOOR. Dear. 8905.

PRE-INVENTORY SALE OF ALL UNREdeemed pledges at a tremendous saving. GREAT NORTHERN LOAN BANK, 314 S. Clark-st. [Est. 1896.] Web. 7617.

HIGHEST PRICES FOR OLD GOLD, PLATInum, silver, diamonds. Martin Refining, 1218 Pittsfield Bldg., 55 E. Washington-st.

SELL YOUR OLD GOLD TO THE OLD RELIABLE UNITED SMELTING WORKS. 39 S. State-street, cor. Monroe. Room 404.

—CASH MONEY FOR OLD GOLD—
Diamonds, Pawn Tickets, Dental Gold. BARNETT'S, 1st flr., 57 EAST MADISON.

PAY BEST PRICES FOR DIAMONDS AND Jewelry. Diamond Exch., 32 N. State, R.900.

SPORTING GOODS.

WE BUY, SELL, TRADE, RENT GUNS, tackle, golf clubs. Klein's, 510 S. Halsted. Mon. 5129. Write for free gun catalog now.

TOBOGGANS, \$4.95; ICE SKATES, \$3.95. VODRAZKA, 3359 W. 26th.

PRINTING MACHINERY AND SUPPLIES.

PRINT SHOP — COMPLETE EQUIPMENT for sale. Kedzie 5293 for details. No dealers.

A KELLY, 13¾X20, 4,500 PER HR. WESTern Printers, 417 S. Jefferson. Har. 6075.

AUCTION SALES.

WILLIAM BARKER & SEVERN CO. Furniture, carpets, general household goods. 32 South Wabash General Auctioneers. TELEPHONE HARRISON 3777.

USED AUTOMOBILES FOR SALE.

YOU GET A
BETTER BUY
from your
BUICK DEALER

Great Used Car Values in This Alphabetical Directory

BUICK '36 SEDAN
Model 41. Like new. Selling this car for a customer. Others to choose from.
LINCOLN PARK BUICK CO.,
958 DIVERSEY-PKWY. BIT. 0970.

BUICK '34 67 SED., $595
Perfect condition. Fully equipped. Driven very little. Will guarantee.
OAK PARK BUICK CO.
702 MADISON, OAK PARK. MAN. 3000.

BUICK '31 COUPE, $175
Victoria. Many extras. Good for thousands of miles.
NORTHWEST AUTO CO.,
3742 LAWRENCE. KEY. 7400.

Buick 7 Pass. Sed., $165
1930, model 60. Has side mounts, 6 wire wheels, hot water heater and other accessories. Ducoed dark blue. Good tires. Very clean car.
LOGAN SQUARE BUICK CO.
2468 MILWAUKEE-AVENUE. SPA. 6060.

Chevrolet '35 Sed., $485
Master de luxe 4 door. Heater, many extras. Very clean job throughout.
GERWIG MOTOR SALES.
7729 S. STATE-STREET. CED. 2600.

CHEV. '33 SED., $325
4 door, 6 wheels, side mounts, radio, heater; full de luxe equip. Looks like new.
McFARLAND-KEENAN MOTOR SALES.
7645 S. HALSTED. TRI. 7000.

Chrysler '36 Sed., $695
4 door touring sedan. Fully equipped with radio, heater, side mts. Beautiful maroon finish. Immaculate interior.
JAMES LEVY BUICK CO.,
2257 S. MICHIGAN-AVENUE. CAL. 4626.

Chrysler '33 Sedan, $365
Radio, heater. A good car. Mechanically perfect.
WESTERN-DEVON BUICK CO.
6100 N. WESTERN-AV. BRI. 6100.

DODGE '35 SEDAN, $485
5 passenger, 4 door sedan; 116-in. wheel base; heater; many extras.
GERWIG MOTOR SALES CO.
7729 S. STATE-ST. CED. 2600.

DODGE '31 CPE., $175
Sport model, hot water heater, rumble seat; excellent condition.
WEST SIDE BUICK CO.
4666 WASHINGTON-BLVD. AUS. 0700.

FORD '35 SEDAN, $475
De luxe; radio. Cannot be told from new. Very low mileage; guaranteed.
OAK PARK BUICK CO.
702 MADISON, OAK PARK. MAN. 3000.

FORD SEDAN, '32, $145
Model B; good paint, heater; 4 cylinder motor.
BROADWAY BUICK CO.
5701 N. BROADWAY. LON. 7700.

Graham P., '29 Sed., $50
6 wire wheels, good tires; exceptionally good running condition.
SOUTH SHORE BUICK CO.
7320 STONY ISLAND. MID. 6403.

LA SALLE '33 SED., $565
6 wheels, V8 motor, no draft ventilation, radio, heater, safety glass, adjustable seats.
NORTH SHORE BUICK CO.
1572 MAPLE, EVANSTON. UNIV. 5962.

NASH '32 SEDAN, $175
6 wheels, 5 passenger; hot water heater. Very nice condition.
WEST SIDE BUICK CO.
4666 WASHINGTON-BLVD. AUS. 0700.

Pierce-Arr. '32 Sed., $365
Startex mechanical brakes, dual horns, whipcord upholstery, spring covers, heater.
NORTH SHORE BUICK CO.
1572 MAPLE, EVANSTON. UNIV. 5962.

Plymouth '35 Cpe., $435
Like new. Will accept small trade. Also '34 Plymouth sedan.
LINCOLN PARK BUICK CO.,
958 DIVERSEY-PKWY. BIT. 0970.

Plymouth '32 Coach, $245
Good mechanical cond.; heater; good tires.
BROADWAY BUICK CO.
5701 N. BROADWAY. LON. 7700.

PONTIAC '36 SED., $645
4 door touring sedan. Fully equipped. Radio, heater, side mts. Lustrous black finish. Perfect interior.
JAMES LEVY BUICK CO.,
2257 S. MICHIGAN-AV. CAL. 4626.

PONTIAC '36 SED., $625
4 door 5 passenger; beautiful rivermist gray exterior. Car run very little.
NORTHWEST AUTO CO.,
3742 LAWRENCE. KEY. 7400.

PONTIAC '35 2 DR., $525
Touring—Trunk, radio, heater. Like new.
WESTERN-DEVON BUICK CO.
6100 N. WESTERN-AV. BRI. 6100.

PONTIAC '35 CPE., $495
3 passenger, 6 wheels, late model coupe. Has radio, heater, and other equipment. A real buy at this especially low price. Terms.
LOGAN SQUARE BUICK CO.
2468 MILWAUKEE-AV. SPA. 6060.

PONTIAC '35 SED., $485
Fully equipped, with radio and hot water heater; mohair upholstery. Liberal terms.
McFARLAND-KEENAN CO.,
1243 W. 63d-street. Nor. 7000.

STUDE. '31 SED., $144
Dictator. Original condition. Very clean throughout.
SOUTH SHORE BUICK CO.,
7320 STONY ISLAND. MID. 6403.

See This Column
SATURDAY
for more
Buick Dealers' Bargains

USED AUTOMOBILES FOR SALE.

THIS OFFER POSITIVELY EXPIRES JANUARY 31ST
HURRY!
while the selection of cars is still complete
LIQUIDATING $140,000 STOCK OF FINE USED CARS!
STUDEBAKER
SALES COMPANY OF CHICAGO is overloaded with the largest array of nearly new and slightly used cars in their history! The Boss has given orders to liquidate the entire stock at give-away prices—and he has authorized this sensational offer.

FREE
CARRYING CHARGES
AND
FREE
INSURANCE
PLUS
NO INTEREST TO PAY
over an 8 month period if you buy on time payments. This is only made possible because Studebaker has its own finance dept. and handles its own paper.

ALSO THIS
AMAZING OFFER
ANY CAR PURCHASED AT THIS SALE CAN BE DRIVEN UP TO APRIL 1ST, 1937. IF YOU ARE NOT CONVINCED BY THEN THAT THE CAR YOU BOUGHT WAS A REAL BARGAIN, OR IF FOR ANY OTHER REASON YOU ARE DISSATISFIED—YOU CAN RETURN THE CAR [PROVIDING IT IS IN THE SAME CONDITION AS WHEN PURCHASED], AND HAVE THE ENTIRE PRICE YOU PAID APPLY ON THE PURCHASE OF ANY NEW MODEL 1937 STUDEBAKER AUTOMOBILE.

L-O-O-K!
Over 300 cars to choose from—
$1,000 CARS LOW AS $785.
$800 CARS LOW AS $625.
$600 CARS LOW AS $445.
$400 CARS LOW AS $265.
$200 CARS LOW AS $125.
$100 CARS LOW AS $35.

STUDEBAKER
USED CAR DEPT. STORE,
26TH AND MICHIGAN
OPEN EVENINGS. CALUMET 6492.

AUBURN—1936 DE LUXE SALON SEDAN; 6 cyl., built-in trunk hot water heater, white side wall tires, overdrive; used 90 days. $595. Your old car down.
CHEVROLET NEW CAR STORE,
2D FLOOR. 2345 S. MICHIGAN.

Buick sedan, '36-41, $695.
Buick sedan, '36-61, $795.
Buick sedan, '36-81, $895.
All late 1936 4 door sedans with built-in trunks, heaters, radios, electric clocks. And will pass for new cars; 25 of these models to choose from. All colors.
20% or your car down; 90 day guar.
OPEN EVERY DAY, 9 A. M. to 10 P. M.
CAPITOL FINANCE CORP.,
IMMEDIATE DELIVERY.
2235 Michigan-blvd.

BUICK 1936, $675
Model 8, 41 4 door 5 pass. de luxe touring sedan; built-in trunk, radio, heater, clock, all dual equip. Just like brand new. Also 1936 2 door 48 5 pass. de luxe touring sedan; built-in trunk, heater, clock, radio; sacr. for $575. Your car dn., 12-24 mos. 90 day guar.
OPEN EVERY DAY—9 A. M. TO 10 P. M.
State Auto Finance Corp.,
3939 Washington-blvd.

Buick 7 Pass., '35
4 door 7 pass. custom sedan; 6 steel air wheels, side mounts, trunk rack, 2 heaters, whipcord upholstery. Orig. cost $2,419. Just like brand new. Sacr. for $595. Your car down, bal. 12-24 mos. 90 day guarantee.
OPEN EVERY DAY—9 A. M. TO 10 P. M.
State Auto Finance Corp.,
3939 Washington-blvd.

BUICK '35 SEDAN, $495
4 door de luxe touring sedan; built-in trunk, choice of colors, side mts., radio, heater, dual equipment; like brand new; down to $495. Your car down, bal. 2 years. 90 day guar.
OPEN EVES. SUN. 2 MIN. FROM LOOP.
CENTURY FINANCE CORP.,
850 JACKSON-BLVD.

Buick '36 48 Sed., $750
Trouville blue; heater; built-in trunk.
Buick '36 81 Sed., $995
Maroon. Heater, radio, built-in trunk.
5701 Broadway Buick

BUICK CLOSEOUTS
1931-1935 Models.
ALL MUST BE SOLD AT ONCE. BARGAIN PRICES.
710 Madison-st. Oak Park.

Buick '35 41 Sed., $495
4 door sedan, built-in trunk. 25 to choose from. $100 down.
Capitol, 2235 Michigan

BUICK '35 57, $545
De luxe 4 dr. sedan; heater, radio, trunk rack, dual equip. Positively like new. Terms. Your car down, bal. 12-24 mos.; 90 day guar. 4618 WASHINGTON. "THE BIG STORE."

BUICK—1931 STANDARD SEDAN; LIKE new thruout. $195. $5 down, bal. 20 mo. Wenzel Motors, 1143 Diversey.

BUICK—1935 DE LUXE TOURING SEDAN, model 41; built-in trunk, hot water heater. Must sell, $495. 2424 Milwaukee.

BUICK — 1931 7 PASS. SEDAN; SIDE mounts, spot light; perfect .... $195 Bird-Sykes, 2215 S. Michigan.

BUICK—1931 SMALL 8 SEDAN; SIDE MTS. Fully guaranteed. $165. Terms. Mid-City Chevrolet. 1147 Jackson.

BUICK—'34-68 C. CONV. SEDAN........$625 Logan Square Buick, 2470 Milwaukee-av.

BUICK—'34 TRUNK SEDAN............$475 West Side Buick Sales, 4666 Washington.

BUICK—1927 COACH; REAL CLEAN. Safety tested: $35. Hemlock 6197.

CADILLACS—1936s
Convertible coupes; 4 door sedans, and 7 passenger sedans. IMMEDIATE DELIVERY. Now reduced to low as $1,095. Open evenings. YOUR CAR DOWN, BAL. 2 YEARS AT 6%. LARRY O'ROURKE, INC. [EST. 22 YEARS.] 945 WASHINGTON-BL. [3 min. Chgo. loop.]

CADILLAC—'36 SED., 5 ST. WHLS....$1,350
Cadillac—'34 5 pass. sed., 5 st. whls. 875
Cadillac—'32 V-12 tn. sed., 6 w. w... 695
Cadillac—'32 V-12 5 pass. cpe., 5 w.w. 495
EMIL DENEMARK, INC.
3860 OGDEN-AVENUE. CRAWFORD 4100.

CADILLAC '34 7 PASS.
8 cyl.; equipped with 6 wheels., side mts., heaters, trunk rack; perfect............$1,075
2247 S. MICHIGAN.

CHEV.—'35 MASTER 4 DR. SEDAN; RUNS like new; $475. 6201 S. Western. Pro. 0451.

CHEVROLET—'29 COACH, ONLY.........$25 FORD DEALER. 4922 BROADWAY.

CHEV.—'30 SEDAN, ONLY $60. 6023 Cottage Grove. Phone Mid. 8179. Open eves.

CHEV.—'30 4 DR. SED. W. W. NEW PAINT and tires; $115; $10 dn. 6640 S. Western.

CHEV.—'34 4 DR. MAST. DE LUXE, SIDE mts., htr., trk.; pri. $435. 1825 W. Ohio

The Tribune does not knowingly accept automobile advertising which misrepresents the year of the car. If you wish to confirm the year model of a used car advertised in its columns, secure the serial number (which determines the year model) and telephone the Tribune, Superior 0100, Local 328, for verification.

USED AUTOMOBILES FOR SALE.

AUCTION!
Vrba Motor Co.
AUTHORIZED FORD DEALER for 25 Years.
Authorizes MICHAEL TAUBER & CO. [Auctioneers] to offer at
Public Auction 297 Used Cars
Including 1936 Ford demonstrators and officials' cars. Also Fords, Chevrolets, Dodges, Plymouths, Pontiacs, Oldsmobiles and nearly every other make of car.
THIS IS YOUR CHANCE TO BUY AN AUTO AT YOUR OWN PRICE
AUCTION
3 DAYS ONLY
(rain or shine).
Friday, Jan. 22d,
2:30 to 5:30 and 7:30 to 10:30 p. m.
Saturday, Jan. 23d,
2:30 to 5:30 and 7:30 to 10:30 p. m.
Sunday, Jan. 24th,
10 to 12:30 a. m. and 2 to 5:30 p. m.
AT
HEATED GARAGE,
4040 Ogden
JUST WEST OF CRAWFORD-AVENUE.
TERMS
10% Deposit at Sale
24 Months to Pay.
Trades Accepted
HAVE YOUR CAR APPRAISED BEFORE THE SALE STARTS.
If for any reason you are dissatisfied with the car you buy at this auction sale, bring it back within 5 days to Vrba Motors Co. and they will apply the full purchase price on a new car or any used car in the house of equal or greater price.
USED CAR DEALERS AND SPECULATORS BRING LICENSE PLATES AND DRIVERS.

3 Convertible Coupes
'36 Dodge (like new).
'34 Ford de luxe (clean).
'33 Dodge (very clean).
Very specially priced for quick sale.
DODGE DEALER.
5719 BROADWAY

CHEVROLET '36, $465
2 door de luxe touring sedan; built-in trunk, all dual equip., high grade upholstery; just like brand new; beautiful black. Your car down, bal. 12-24 months. 90 day guarantee.
OPEN EVERY DAY—9 A. M. TO 10 P. M.
State Auto Finance Corp.,
3939 Washington-blvd.

CHEV. 1936 MASTER
De luxe 4 DOOR touring sedan. Choice of trunk, color, side mounts, radio, heater. Dual access., knee action. Down to $495. Your car down, bal. 2 years; 90 day guar.
OPEN EVES., SUN. 2 MIN. FROM LOOP.
CENTURY FINANCE CORP.,
850 JACKSON-BLVD.

CHEV. '36 COUPE, $525
Master de luxe coupe, rumble seat, dual hot water heater, knee action, de luxe equip. thruout, radio; beaut. REGAL maroon finish; only $525; $75 or your car down. 24 mo. to pay. Authorized Dodge and Plym. Dlr.
KELLY-HEETER, INC.,
790 MILWAUKEE-AV., COR. CHICAGO.

Chevrolet '36 Sed., $545
With trunk, heater, and many extras. Very low mileage. A real bargain. Special today for $545.
COMMUNITY MOTORS
2521 S. MICHIGAN.

CHEV.—'34 MASTER 5 PASS. SEDAN.$325 $25 OR YOUR CAR DN., $20 PER MO. 1937 STATE LICENSE FREE.
ROYAL SALES & SERVICE,
1930 MILWAUKEE-AV. ARMITAGE 9167
2491 MILWAUKEE-AV. BELMONT 1621.

CHEVROLET—LATEST '34 MASTER DE L. 4 d. sedan; knee action, no draft vent., 6 w. wheels, side mts., trunk rack, etc. Like new throughout. Sac. for only $425. Guaranteed. DODGE—BENDER-RIEGER, INC.—PLY'MTH
933 WASHINGTON-BLVD.

CHEVROLET—1936 4 DOOR DE LUXE MASTER sport sedan; built-in trunk, heater, knee action, dual equipment; other extras. 1936 Town Sedan, built-in trunk, $495.
CHEVROLET NEW CAR STORE,
2D FLOOR. 2345 S. MICHIGAN.

Chev. '35 Master, $425
De luxe 4 dr. sed.; knee action, no draft vent., hi-grade uphol., metal tire covers, dual equip. Your car down, bal. 12-24 months. 4618 WASHINGTON. "THE BIG STORE."

Chev. 1934 Master Cpe., $375.
Beautiful dark blue finish; good tires; hot water heater; like new. Fully guaranteed. SNOW BROS., AUTH. FORD DEALER. 1027 SOUTH-BOULEVARD, OAK PARK.

CHEVROLET 1936 SEDAN.
Master 4 door; knee action; used so little will pass for new car; $465; guar.; terms. 2317 S. MICHIGAN.

CHEVROLET—1935 DE LUXE MASTER 4 door sedan; knee action, turret top, dual equip., $465, and 1935 5 pass. sed., $385.
CHEVROLET NEW CAR STORE,
2D FLOOR. 2345 S. MICHIGAN.

CHEVROLET—'34 MASTER DE LUXE SED. Mech. cond. and general appearance equal to new; specially priced at .... $345 CLARK-MAPLE CHEV. 1038 N. CLARK.

CHEV.—'30 COACH; WIRE WHEELS. $75 MID-CITY CHEVROLET. 1147 JACKSON.

CHEV.—'35 COACH. A-1, GUAR..........$395 WARNER WAREHOUSE. 3542 N. CLARK.

CHEVROLET—'31 COUPE R. S..........$145 Chev. Dlr. 1112 Chicago-avenue. Evanston

CHEV.—'35 2 DOOR SEDAN; FULL GUAR $365; $65 dn.; tms. Mid-City. 1147 Jackson

CHEVROLET, 1935—MASTER 4 DOOR sedan. $395. 1139 N. Clark.

CHRYSLER 1936, $675
Late 6 cyl. 4 door custom sedan; built-in trunk, choice of color, OVERDRIVE, heater, radio; orig. cost was $1,287. Down to $675. Your car down, bal. 2 years; 90 day guar.
OPEN EVES., SUN. 2 MIN. FROM LOOP.
CENTURY FINANCE CORP.,
850 JACKSON-BLVD.

CHRYSLER — 1935 4 DOOR BUILT-IN trunk sedan, built-in radio and heater; spot lite, dual equipment; driven very little. Finish spotless, upholstery immaculate. You'd say brand new. Only $595. Terms if desired.
NATIONAL MOTOR CAR CO.
6445 SOUTH WESTERN.

CHRYSLER — 1930 MODEL 77 4 DOOR sedan; original finish, tires and motor perfect. Will guarantee for 30 days. $145; $45 down, balance 16 months.
Montgomery Ford Dealer. 2300 Madison.

CHRYSLER '32 ROYAL
De Luxe sedan; 6 wire wheels..........$265
AUBURN AUTOMOBILE SALES CORP.
2426 S. Michigan. Vic. 9004.

CHRYSLER—'34 4 DOOR SEDAN; AIR-wheels; very clean; $365.
3956 W. GRAND AT CRAWFORD.

CHRYS.—'31 LT. 6 CPE.; R. S.; BEAUTY; new tires; $10 down. 6640 S. Western.

CORDS—1936s
4 door sedan, convertible sedan, and convertible coupe. IMMEDIATE DELIVERY. New reduced to low as $1,295. Open eves. YOUR CAR DOWN, BAL. 2 YEARS AT 6%. LARRY O'ROURKE, INC. [EST. 22 YEARS.] 945 WASHINGTON-BL. [3 min. Chgo. loop.]

DE SOTO—'35 AIRFLOW SEDAN — 6 CYL. Here is a dandy 6 pass. economical car; it's like new in every detail; overdrive, heater, clock, defroster, booster brakes, etc. It's guaranteed like new and only $645. 175 other bargains at Chrysler-Plymouth Dealer
5948 BROADWAY.

DE SOTO—1936 SEDAN; RADIO; LIKE new; sacrifice. Whitehall 8004.

DODGE—'35 DE LUXE TOUR. SED.......$485 $25 OR YOUR CAR DN., $20 PER MO. 1937 STATE LICENSE FREE.
ROYAL SALES & SERVICE,
1930 MILWAUKEE-AV. ARMITAGE 9167
2491 MILWAUKEE-AV. BELMONT 1621.

DODGE—'35, 7 PASS. LIMOUSINE. THIS car was chauffeur driven and is in beautiful condition; low mileage; white side tires. Priced low for quick sale.
M. J. LANAHAN, INC., 2542 S. Michigan

DODGE—1935 SEDAN; HEATER, DEFROSTer fan, tires like new. Car! real clean. Only $495. Liberal terms. BROUGH MOTORS [De Soto-Plym.], 7430 Stony Island-avenue.

USED AUTOMOBILES FOR SALE.

Lawder Bros.
(Established 1890.)
THE
OLD, RELIABLE
Ford Lincoln Zephyr Dealers Offers
214 of Chicago's Finest
R. & G.
[*R. & G. means Renewed and Guaranteed.]
FORDS CHEVROLETS
BUICKS PLYMOUTHS
AND ALL OTHER MAKES.
1936 TO 1931
ALL TYPES, MODELS
COMPLETE PROTECTION
FOR EVERY BUYER
Plus Money Back Guar.
Priced with the Lowest
ONLY
$5 TO $25 DOWN
Lawder Bros.
6900 Vincennes-av.
1 BLOCK WEST OF STATE-STREET.
Open Evenings and All Day Sunday.

13 BEAUTIFUL EVANSTON CARS BARGAIN PRICES
WHILE THEY LAST.

'33	LINCOLN SEDAN	$495
'36	PLYMOUTH TOURING SEDAN	565
'35	FORD SEDAN	349
'36	CHEVROLET SEDAN	495
'36	DODGE SEDAN	469
'34	CHEVROLET SEDAN	339
'34	PLYMOUTH SEDAN	339
'34	DE SOTO AIRFLOW SEDAN	495
'35	TERRAPLANE SEDAN	375
'34	TERRAPLANE SEDAN	315
'34	OLDSMOBILE SEDAN	395
'35	PLYMOUTH SEDAN	395
'33	OLDSMOBILE SEDAN	295

Dampman Schmitt Co.,
DODGE-PLYMOUTH DEALER.
1019 Davis-st., Evanston.
EVANSTON CARS ARE BETTER CARS.

REAL BARGAINS.

'27	CHEV. Coach; good transp.	$35
'28	FORD Coupe	45
'28	FORD Coach	45
'30	CHEV. Sedan; perf. cond.	75
'29	FORD Sedan; good transp.	95

Also 25 other low priced cars at $5 down. Ced. 3500. Southwest Chev., 9220 S. Ashland.

DODGES
Immediate Deliveries That We Are Making on 1937's
Compel Us to Sell
AT ONCE
1936's, 1935's 1934's, 1933's
4 door and 2 door sedans. Some with built-in trunks, radio, heater equip., low as
$375.00
90 DAY GUARANTEE.
YOUR CAR DOWN. BALANCE $25 MONTH
See Us Today
"Before the Advance in Prices."
The Home of the Dodge Car.
Murphy Motor Sales
Authorized Dodge Dealer. Estab. 20 Years.
2720 N. CICERO-AVE.

DODGE 1936, $535
4 door 5 pass. de luxe touring sedan; built-in trunk, all dual equip.; beau. black. Also '36 4 dr. 5 pass. de luxe tour. sed.; built-in trunk, rad., htr., sd. mts.; sac. to $695. Your car dn., bal. 12-24 mos. 90 day guar.
OPEN EVERY DAY—9 A. M. TO 10 P. M.
State Auto Finance Corp.,
3939 Washington-blvd.

DODGE 2 DR. '36, $545
Full price for '36 4 DOOR de luxe sedan. We have 9 Dodges on floor. Choice of trunk, color, side mts., radio, heater. Down to $545. Your car down, bal. 2 years; 90 day guar.
OPEN EVES., SUN. 2 MIN. FROM LOOP.
CENTURY FINANCE CORP.,
850 JACKSON-BLVD.

DODGE '35 SEDAN, $445
4 door sedan, beautiful gun metal finish; many extras, fully guaranteed, perfect; only $445; $50 or your car down, balance 2 years.
AUTH. DODGE-PLYMOUTH DEALER.
KELLY-HEETER, INC.,
790 MILWAUKEE, AT CHICAGO.

Dodge '35 Sedan, $495
Tour., beau. black, 4 door, built-in trunk model; heater, other extras; like new cond. 50 other bargains.
Community Motors,
7718 STONY ISLAND.

DODGES, 1936-'35
[17 TO CHOOSE FROM—ALL COLORS.] De luxe 2 and 4 dr. tour. sedans; built-in trunks, radios heaters, dual equipment. Also coupes. Low as $425. Terms. Guarantee. 4618 WASHINGTON. "THE BIG STORE."

DODGE—LATEST '35 DE LUXE TOURING sedan; built-in trunk, heater, radio, etc. Like new thruout. Sac. for $495. Tms. Guar. DODGE—BENDER-RIEGER, INC.—PLY'MTH
933 WASHINGTON-BLVD.

DODGE—1935 DE LUXE 4 DR. SEDAN built-in trunk, radio, heater; spec. show car; orig. cost $1,245; our price, $495.
CHEVROLET NEW CAR STORE,
2D FLOOR. 2345 S. MICHIGAN

ESSEX COUPE—A 1929 CAR.
Condition as fine as average cars two years old.
This car for $85.00 is the best value that we know of.
NASH SALES, INC.,
7636 Stony Island-avenue.
Phone Regent 3330.

FORD '34 SEDAN, $310
Tudor. This car is an exceptional buy at this ridiculously low price.
L. B. MOTORS—FORD DEALER.
6035 BROADWAY.

FORD—1933 TUDOR. A CLEAN AUTO. Today only .... $235 DODGE DEALER. 2300 W. 63D.

FORD—'36 FORDOR TOURING ...... $545 Also 1929-1936 Fords, body styles. NELSEN HIRSCHBERG, 5133 Irving Park

FORD—1932 TUDOR .... $185 Windsor Motor Co. 7925 Exchange-av.

FORDS—'35S, '34S, '33S, MAKE US OFFER Tom Harrigan, 260 Madison, Oak Park.

FORD—'36 COUPE; PERF.; VERY CLEAN. $395. Newberry Bargains, 1025 N. Clark

FORD—'30 TOWN SEDAN................$139 Butler Motors. 2512 S. Michigan.

FORD—'30 COUPE LIKE NEW $85; ALSO '29 Tudor, cheap. 3039 Sheffield-avenue.

FORD—'32 4 CYL. COACH, R. S.........$325 HARBOR MOTOR CO., 7733 Cottage Grove.

FORD—'34 DE L. FORDOR, CLEAN....$325 Twerdahl Packard, 2524 Milwaukee.

FORD—'29 COUPE ONLY..................$35 FORD DEALER. 4922-36 BROADWAY.

FORD—'31 COUPE, REDUCED TO $95. 6023 Cottage Grove. Ph. Mid. 8189. Open eves.

FORD—'36 R. S. CPE. W. W. TIRES, TRK. rack. Low mil. Trans. lock. Sac. Ave.3259.

FORD—'35 DE LUXE TUDOR .... $350 SLUMBRICK FORD SALES, 1711 W. 95th.

FORD—'35 DE LUXE TUDOR, $315, FULL price, $315. Wright, 1101 N. Clark.

FORD—1930 TUDOR, $85 FULL PRICE. $10 dn. Wright, 1101 N. Clark.

FORD—'30 COUPE; R. S.; GOOD MOTOR and tires. $95. $10 dn. 6640 S. Western.

USED AUTOMOBILES FOR SALE.

NORTH SIDE
Packard Dealer
OFFERS

'30 Packard Model 7-'33, 7 pass. sed., 6 wire wls.	$175
'30 Pierce-Arrow Vict...	150
'32 Packard lt. 8, 5 sed..	365
'33 Auburn 8 Brougham, dual ratio	295
'33 Graham 8, 5 sed., 6 w. w.	295
'33 Linc. 7 p. sed., 6 w.w.	785
'34 Packard model 1104 Limo., 6 w. w., guar....	985
'35 Olds 6 sedan	545
'35 Pack. 120 tour. sed.	685
'36 Plymouth sport cpe.	565
'36 Pack. 120 tour. sed.	895

MANY OTHERS.
ALL MAKES, ALL MODELS.
Hon, Smithson & Raymond
1809 Devon
BRIARGATE 3100.

DAILY SPECIALS
AT
James F. Goodwin
DODGE DEALER.

'29 Olds 2 dr. sedan	$ 45
'29 Nash sedan	45
'29 Nash 2 dr. sedan	45
'31 Essex 5 pass. sedan..	75
'30 Ford tudor	95
'30 Ford Bus. Coupe	95
'32 Plym. 4 dr. sed., 6 w.	165
'32 Ford bus. coupe	165
'32 Hupp 2d ser. sed., 6w.	175
'31 Chev. sedan, 6 w. w..	225
'33 Chev. mast. 4 dr. sed.	300

WATCH THIS SPACE FOR THE BEST BUY OF THE DAY.
5719 BROADWAY

WAREHOUSE SALE.
$45 TO $295
YOUR OWN TERMS.
SALE ENDS SAT., JAN. 23D, 5 P. M.

'34 Aub. Cv. Cpe.	'34 Ford Tudor.
'33 Auburn Brghm.	'33 Ford Tudor.
'31 Buick Sedan.	'29 Ford Fordor.
'29 Buick Sedan.	'32 Ford Sport Cpe.
'30 Buick Coupe.	'33 Graham Sedan.
'30 Buick Sedan.	'29 Graham Sedan.
'30 Buick Vict. Cpe.	'33 Hupp Sedan.
'30 Buick 7 p. Sedan.	'35 Hupp Sedan.
'31 Buick Vict. Cpe.	'31 La Salle Sedan.
'33 Nash Sport Cpe.	'28 Packard 7 p. Sed.
'29 Chev. Coach.	'32 Buick 7 p. Sedan.
'31 Cadillac Brghm.	'29 Stude. Sedan.

JAMES LEVY MOTORS CO.,
2257 S. MICHIGAN

FORD—
LITSINGER
VALUES
Note: This car has been completely RENEWED and has a 48 HOUR MONEY BACK agreement. ALSO we will be glad to give you 30 DAY parts and labor GUARANTEE.
'36 Reg. Tudor Sed., $435
$118.05 is the down payment and $25 per month. This includes protection against collision. If you are now driving a car we will allow a VERY LIBERAL TRADE.
FORD-LINCOLN-ZEPHYR DEALER.
925 W. JACKSON
OPEN EVERY DAY—ALL NIGHT.

FORDS '36 TUDORS
WHILE THEY LAST.
$410
WILL TRADE.
J. J. Wright Motor Co.,
242 WEST 55TH-STREET.

FORD '35 FORDOR, $395
4 door sed.; orig. black finish, perfect cond. This car must be seen to be fully appreciated and is priced to sell.
COMMUNITY MOTORS
3250 MILWAUKEE.

FORD
Here is a genuine repossessed 1935 de luxe coupe, genuinely new in every respect; offered by Chicago's oldest and largest automobile finance corporation. $75 down and notes of but $20 mo., including all insurance, interest.
3512 ARCHER-AVENUE.

FORDS.
REAL BARGAINS in '36's, '35's, '34's, '33's. All Body Styles.
Every Car Reconditioned and Guaranteed. Many Others to Select From.
GLENN E. HOLMES, Inc.
30 W. LAKE-ST. AT DEARBON.

Ford '36 De L. Cpe., $445
De luxe coupe, very low mileage, perfect condition thruout. Looks brand new; $50 down; terms; up to 24 mo. to pay
KELLY-HEETER, INC.,
790 MILWAUKEE-AV., COR. CHICAGO.

FORDS.
1935'S, 1936'S.
AS LOW AS $335.00.
RAY TENNES,
FORD-ZEPHYR DEALER.
2451 N. SACRAMENTO.

FORD 1936 TOUR. SEDAN.
De Luxe model, latest series; built-in trunk; practically new throughout. Reduced to $465; terms.
INDEPENDENT MOTORS,
2700 MADISON-STREET.

FORD—1935 CONVERTIBLE SEDAN; HAS appearance of new car; very low mileage; whipcord upholstering; equipped with radio and heater. Original cost $933; will sacrifice for $465. Your car down; terms.
Montgomery Ford Dealer. 2300 Madison.

GRAHAM—1933 LIGHT 6 MOD. FOUR DR. sedan, good running cond. Sac. for $195 cash or terms. 2500 Washington-blvd.

GRAHAM—'35, SMALL 6 DE L. SED..$495 HARBOR MOTOR CO., 7733 Cottage Grove.

GRAHAM—'32 4 DR. SEDAN ....$255 3813 Ogden. Vesely Bros., 3802 W. 22d.

LA SALLE—'35 4 DR. TOUR. SEDAN.$695 LINCOLN DEALER. 2825 SHEFFIELD

Lincoln Zephyr '36, $895
4 DOOR SEDAN. LATEST STYLES.
Capitol, 2235 Michigan

LINCOLN 8 '31 SEDAN.
Orig. fin.; white wall tires; $250; terms. PACKARD, 24th and Michigan. Cal. 7413.

LINCOLN-ZEPHYR—'36 4 DOOR SEDAN; radio, heater ....$895 LINCOLN DEALER. 2825 SHEFFIELD

NASH—1936 SEDAN; EXCELLENT CONDITION. $475. EVANSTON NASH CO., 1245 Chicago-avenue, Evanston.

NASH—'29 4 DR. SEDAN, LITTLE 6. A nice car. $45. 6640 S. Western.

OLDS "8" 1936, $695
De Luxe 5 pass. sedan; built-in trunk; compl. dual equip., built-in radio, heater; virtually brand new car; bargain at $695. Your car down, bal. 2 years; 90 day guar.
OPEN EVES., SUN. 2 MIN. FROM LOOP.
CENTURY FINANCE CORP.,
850 JACKSON-BLVD.

OLDS '35 SEDAN, $495
De luxe 5 passenger touring sedan, 8 cylinder. This car is perfect. Looks and runs like new. Only $495; $75 or your car down, balance two years to pay.
AUTH. DODGE-PLYMOUTH DEALER.
KELLY-HEETER, INC.,
790 MILWAUKEE-AV., COR. CHICAGO.

OLDS 8 '34 CONV. COUPE.
Prices to close out; terms; trade. PACKARD, 24th and Michigan. Cal. 7413.

OLDSMOBILE—TOUR. COUPE, 1936, PRACtically new. Heater, radio, very low mileage; private party. Franklin 7562.

OLDS—'36-'35-'34-'33 6S AND 8S, ALL MODels. 75 other bargains—low GMAC terms Olds Dlr. 7800 Stony Island-av. Sag. 1400

OLDSMOBILE—'36; LOW AS.................$645 KAILER-YOUNGQUIST. 5043 BROADWAY.

OLDS—'35, 6 DE L. COUPE, R. S.......$495 HARBOR MOTOR CO., 7733 Cottage Grove.

USED AUTOMOBILES FOR SALE.

WALTON Finance Corp.
MARCHES AHEAD
WITH THESE
Values That Draw Crowds.
See These Specials Before You Buy. OFFERED FOR THIS WEEK ONLY. ACT QUICKLY. THEY WON'T LAST.
MAKE YOUR OWN TERMS.
1937 LICENSE FURNISHED.

'36 Chev. De Luxe Tour. Sedan, trk..	$565
'35 Chrysler Airflow 4 d. Tour. Sed.....	795
'36 Dodge Sedan; real bargain.........	625
'36 Plymouth Sedan; like new.........	495
'36 Plymouth Coupe, priced down to...	475
'35 Ford Fordor Sedan; a buy.........	385
'35 Chrysler 4 door Sedan; special....	545
'35 Pontiac Tour. Sed.; built in trk...	525
'35 Dodge Sedan; very clean...........	485
'35 Plymouth Tour. Sed., blt. in trk..	425

'35 Olds C. Cp..	$585	'34 Chrys. Sed...	$395
'35 Chev. Sed...	345	'33 Dodge Sed..	335
'34 Pontiac Sed.	395	'33 Olds Sedan..	365
'34 Ply. Tr. S...	365	'32 Chrys V. Cp.	275
'33 Dodge Cpe...	325	'32 Ford Sedan..	200
'34 Chev. Sed...	325	'32 Ford Coupe..	195
'31 Chev. Sed...	165	'31 Pontiac Sed..	165
'31 Ford Sedan..	145	'31 Ford Coupe..	140
'31 Buick Sed...	165	'31 Essex Sedan.	100
'30 Buick Sed...	125	'29 Pontiac Sed..	60
'30 Grah. Sed...	60	'29 Chev. Sed...	50
'30 Pont. Cp. r.s.	75	'29 Ford Sedan..	50
'29 Chev. Cpe...	65	'30 Nash Sedan.	60
'29 Essex Sed...	35	'29 Ford Rdstr..	40

90 Day Written Guarantee.
7 DAY DRIVING TRIAL.
25 Years at Same Location.
940 MILWAUKEE-AV.

FELZ SELLS 'EM
No Wonder—
AT THESE PRICES

'36 Olds de luxe coupe...	$530
'36 Dodge de luxe coupe.	540
'36 Chevrolet coach	525
'36 Ford coupe	425
'36 Plymouth coach	495
'35 Dodge coach	395
'35 Plymouth sedan	445
'35 Chevrolet coach	375
'35 Plymouth Coach	375
'34 Dodge coach	365
'35 Pontiac sedan	495
'34 Buick sedan	445

DODGE DIRECT DEALER,
907-1132 Diversey

Cheap Transportation

1930 Buick sedan, 7 pass.	$145
1929 Buick coupe, 5 pass.	75
1931 Cadillac sedan	225
1930 Graham sedan	95
1930 Nash sedan	85
1929 Nash sedan	60

OVER 150 OTHER BARGAINS.
HEALY MOTOR SALES
7601-7738 Stony Island

OLDSMOBILE '36, $575
2 door 5 pass. de luxe touring sedan; built-in trunk, heater, clock, dual equip. Also '36 4 door de luxe touring sedan; radio, heater, clock; orig. cost $1,094. Sac. for $685. Your car down, bal. 12-24 months. 90 day guar.
OPEN EVERY DAY—9 A. M. TO 10 P. M.
State Auto Finance Corp.,
3939 Washington-blvd.

OLDS DE LUXE '36-'35
[18 TO CHOOSE FROM—ALL COLORS.] De luxe 4 and 2 dr. sed.; blt.-in trks.; also cpe.; some have s. mts., htrs., radios. Low as $466. Your car dn., bal. 12-24 mos.; 90 d. g. 4618 WASHINGTON. "THE BIG STORE."

PACKARD 1936, $725
Model 120 4 door 5 pass. de luxe touring sedan; built-in trunk, radio, heater; original cost $1,490; whipcord upholstery. Beautiful dark green. Sacr. for $725. Your car down, balance 12-24 months. 90 day guarantee.
OPEN EVERY DAY—9 A. M. TO 10 P. M.
State Auto Finance Corp.,
3939 Washington-blvd.

PACKARD "120" 1936
Nearly new de l. 4 door tour. sedan; built-in trunk, radio, heater, dual equip. Cost $1,487. 1936 2 door sedan, now priced only $665. Your car down, bal. 2 years. 90 day guar.
OPEN EVES., SUN. 2 MIN. FROM LOOP.
CENTURY FINANCE CORP.,
850 JACKSON-BLVD.

PACKARDS—1936s
Coupes, conv. coupes, 5 passenger sedans and 7 passenger sedans. IMMEDIATE DELIVERY. Now reduced to low as $695. Open eves. YOUR CAR DOWN, BAL. 2 YEARS AT 6%. LARRY O'ROURKE, INC. [EST. 22 YEARS.] 945 WASHINGTON-BL. [3 min. Chgo. loop.]

Packard '30 7 Pass. Sedan, $195
VERY CLEAN.
SOUTH SHORE BUICK, INC.,
6208 COTTAGE GROVE. USED CAR DEPT.

PACKARD 1936, $795
4 dr. de luxe 120 tour. sedan; built-in trk., radio, htr., def., whipcord uphol., dual equip. Your car dn., bal. 12-24 mos.; 90 day guar. 4618 WASHINGTON. "THE BIG STORE."

Packard '33 1006 Sed. Limo.
Privately owned; 6 w. w.; $650; terms. PACKARD, 24th and Michigan. Cal. 7413.

Packard 1935 120 Sedan.
DE LUXE 4 DOOR. WILL SACRIFICE. 3739 W. NORTH-AVENUE.

Packard '33 Std. 8 Sedan.
Orig. fin.; exc. mech.; $575; terms. PACKARD, 24th and Michigan. Cal. 7413.

Packard 1936 Vict. Coupe.
Std. 1401; low mi.; guar.; $1,650. PACKARD, 24th and Michigan. Cal. 7413.

PACKARD — '35 120 4 DOOR SEDAN radio, heater ....$695 LINCOLN DEALER. 2825 SHEFFIELD.

PACKARD—1930 SEDANS; 8 TO CHOOSE from; radios, htrs.; $145-$200. Your car or $10 down. Packard Dealer, 3325 Montrose.

PACKARD—'34 SUP. 8 CONVERTIBLE CPE Priced to close out; guar.; terms; trade. PACKARD, 24th and Michigan. Cal. 7413.

Plymouth '35 Sed., $425
4 door sedan Cannot be told from new. Driven very little. Will sacrifice this car today at $425.
COMMUNITY MOTORS
2521 S. MICHIGAN.

Plymouth '35 4 Dr., $385
De luxe sedan, gunmetal finish, air whls., heater; $50 down. Also 2 dr. tour. sed., blt.-in trunk. You would say brand new. Also '34-'33 sedans, coupes, low as $235; $50 dn
Burke Plym., 6733 S. Western

PLYMOUTH—'35 5 PASS. TOUR. SED., built-in trunk, de luxe custom built radio, heavy duty heater, twin horns, dual equipment, beaut. gun metal finish, mohair uphol., like new; driven very little and only $545. 175 other bargs. at Plymouth-Chrysler Dealer
5948 BROADWAY.

PLYMOUTH—1935 5 PASS. SEDAN....$425 $25 OR YOUR CAR DN., $20 PER MO. 1937 STATE LICENSE FREE.
ROYAL SALES & SERVICE,
1930 MILWAUKEE-AV. ARMITAGE 9167
2491 MILWAUKEE-AV. BELMONT 1621.

PLYMOUTH — 1933 COUPE — A SMART black finish car with fine clean upholstery mechanically O. K.; good tires. It's on the spot today for only $215. 175 other fine bargains at Plymouth-Chrysler Dealer.
5948 BROADWAY.

PLYMOUTH—LATEST '35 DE LUXE 4 DR. Tour. Sedan; built-in trunk, 6 air whls., side mts., etc. Like new thruout. See this car today. Only $545. Guarantee. Terms. DODGE—BENDER-RIEGER, INC.—PLY'MTH
933 WASHINGTON-BLVD.

PLYMOUTH '36, $495
De luxe tour. sedan; built-in trunk, radio, heater, dual equip. Terms, trade. Guarantee. 4618 WASHINGTON. "THE BIG STORE."

PLYMOUTH—'36 DE LUXE 4 DOOR TOURing sedan; built-in trunk; special at ONLY $545.
Rad. 2708. Kroll-Dodge. 7215 S. Halsted.

Plymouth '33 2-4 P. Coupe.
Priced to close out; terms; trade. PACKARD 24th and Michigan. Cal. 7413.

PLYMOUTH—1932 4 DOOR SEDAN MODEL P. B. new finish, 4 new white wall tires. A real value at $285. Low as $20 down; terms. Montgomery Ford Dealer. 2300 Madison.

PLYMOUTH—'34 4 DOOR SEDAN; GOOD tires and motor...............................$325 Twerdahl Packard, 2524 Milwaukee.

PLYMOUTH—LATEST '34 DE LUXE SEdan; like new; $325. 4000 W. 22d-street.

PLYMOUTH—'36 DE LUXE SED., HEATER; perfect; sacrifice. Lake View 7384.

PLYMOUTH—'35 4 DR. TRUNK SEDAN; H. w. heater, radio; $435. 4634 Madison.

PLYMOUTH—1936 DE LUXE TOUR. SED.; heater; like new; sac. Whitehall 8038.

USED AUTOMOBILES FOR SALE.

Cadillac-La Salle
SPECIALS
For Immediate Clearance
Although these cars are priced low. NO FAIR OFFER WILL be REFUSED.

PONTIAC 1934 conv. coupe	$395
LINCOLN 1932 K B sedan	475
CADILLAC 1932 V-12 5 sedan	475
CADILLAC 1932 V-12 5 sedan	495
BUICK 1935-57 sedan	545
PIERCE-ARROW Club Brghm.	595
CADILLAC 1933 town sedan	675
CADILLAC 1933 V-12 town sedan..	675
LA SALLE 1935 conv. coupe	695
LA SALLE 1935 touring sedan	725
BUICK 1936-68 conv. coupe	795
PACKARD 1934 5 sedan	795
CADILLAC 1934 conv. coupe	895
CADILLAC 1935 5 sedan	1,245
CADILLAC 1935 conv. coupe	1,295

GENERAL MOTORS INSTALMENT PLAN.
CADILLAC
MOTOR CAR DIVISION,
GENERAL MOTORS SALES CORP.

2258 S. Michigan-av.	Calumet 4185
2015 E. 71st-st.	Plaza 6600
5201 Broadway.	Longbeach 7000
4646 Washington-blvd.	Mansfield 4646
820 Madison-st., Oak Pk.	Aus. 6072
1810 Ridge-av., Evanston.	Rog. Pk. 7100
108 N. 1st-st., Highland Pk.	Hol. 6700

OPEN EVENINGS AND SUNDAY.

TITUS "STRIKES"
WITH A
"No trade in" sale of repossessed cars

'34 Hud. 4 dr. sed., radio.	$315
'32 Ford V-8 cab	155
'36 Ford V-8 tudor	430
'34 Plym. P. F. coach	235
'34 Plym. 4 d. tr. sed. P.G.	260
'34 Chev. master coupe..	235
'32 Plym. P. A. cpe., r. s.	135
'33 Plym. P. C. coupe	175
'31 Chev. spt. cpe., r. s...	140
'30 Ford coupe	65
'31 Auburn Brougham..	95
'30 Buick Victoria	95
'30 Pontiac coupe	65

$5 TO $50 DOWN.
RAY TITUS
5710 BROADWAY

BARGAIN BASEMENT.

1935 Dodge Sedan	$485
1934 Nash Sedan	435
1934 Plymouth PE Sedan	395

3157 N. CLARK-STREET.

Plymth. '36 Tour. Sed., $495.
Plymth. '35 Tour. Sed., $395.
Plymouth '35 De L. Coupe......$375 with built-in trunks, radio, heaters, In all colors—25 cars to choose from. $100 or your car down—90 day guar.
OPEN EVERY DAY, 9 A. M. TO 10 P. M.
CAPITOL FINANCE CORP.,
IMMEDIATE DELIVERY.
Capitol, 2235 Michigan

PLYMOUTH "BUYS"
See our big stock of 1936 built-in trunk model sedans. Choice of colors, radio, heater, and 1935 sedan, now priced down to $395. Your car down, bal. 2 years; 90 day guar.
OPEN EVES., SUN. 2 MIN. FROM LOOP.
CENTURY FINANCE CORP.,
850 JACKSON-BLVD.

Plym. '35 4 Dr. Sed., $425.
Plym. '35 Tour. Sedan, $465.
Beautiful gun metal finish; many extras, perfect thruout; fully guaranteed; $50 or your car down, balance 2 years.
AUTH. DODGE-PLYMOUTH DEALER.
KELLY-HEETER, INC.,
790 MILWAUKEE, COR. CHICAGO.

PLYMOUTH 1935
4 door sedan; radio, heater; kept in heated garage; must sell at once; will sac. for quick sale; terms if wanted. Ask for Mr Manie, 4950 North Western.

PONTIAC 1936, $565
6 cyl. 2 dr. 5 pass. de luxe touring sedan; built-in trunk, all dual equip., beau. dark green, silk mohair uphols.; just like brand new; sacr. for $565. Your car down, balance 12-24 months. 90 day guarantee.
OPEN EVERY DAY—9 A. M. TO 10 P. M.
State Auto Finance Corp.,
3939 Washington-blvd.

PONTIAC '36 SED., $595
4 door sed.; rear trunk comp., radio, heater, other extras. See this car if you are looking for a real buy.
COMMUNITY MOTORS
2625 MILWAUKEE, AT KEDZIE.

Pontiac '36 Coupe, $595
Sport, de luxe model. Beautiful green finish like new. Radio, heater, and other extras. 50 other bargains.
Community Motors,
7718 STONY ISLAND.

Pontiac '35 Sed., $525
5 passenger sedan; radio; painted black. This car at this price will have to be seen to be appreciated.
COMMUNITY MOTORS
2625 MILWAUKEE, AT KEDZIE.

Pontiac '35 Coupe, $495
Original cream finish; has radio, heater, full de luxe equipment. The sportiest coupe in Chicago.
COMMUNITY MOTORS
3250 MILWAUKEE.

PONTIAC 1935, $485
4 door touring sed.; built-in trunk, heater, all dual equip., etc. Very low mileage. Your car down, bal. 12-24 mos.; 90 day guarantee. 4618 WASHINGTON. "THE BIG STORE."

PONTIAC 1935, $445.
De luxe sedan, 5 pass.; built-in trunk comp. Your car or $75 down., bal. 12-24 mos. PONTIAC DEALER. 7727 S. ASHLAND

PONTIAC—NEWEST '35 TOURING SEDAN Can't be told from brand new; hasn't a mar. Also '34 and '35 de luxe sedans down to $325. Terms to suit. Open till 9 p. m. U. S. AUTO FINANCE 1340 W. 63D-ST.

PONTIAC—'33 CUSTOM SEDAN, PERFECT certified and bonded, $125 down. Many others, $25 up. WARNER WAREHOUSE, 3542 N. Clark-st.

PONTIAC—'33 4 DOOR SEDAN; FINISH and mechanical condition excellent. A real buy for $325. 3742 Lawrence.

PONTIAC—'34 5 PASS. SED.; LOOKS AND runs A1; only $365. Also '33 5 pass. sed. $295. M. & K. Willys. 6811 S. HALSTED.

PONTIAC—'35 DE L. 6 CYL. 4 DR. SED.; trunk, htr.; $525. McFadden. 2810 Madison.

REO '34 SEDAN
No shift transmission, 4 door de luxe sedan; hot water heat. Special.
$325
DODGE DEALER.
5719 BROADWAY

REO — 1932 DE LUXE SEDAN; 6 WIRE wheels; side mts.; A-1 cond. Bargain $105. Terms, trade. 2317 S. MICHIGAN

REO—'31 SED.; 4 DR.; FINE MOTOR; 4 new tires; $10 down. 6640 S. Western.

ROLLS-ROYCE SPORT SEDAN; IMMACUlate; priced to sell quick. Ben T. Wright Inc., 1101 N. Clark.

STUDE. '36 PRESIDENT
Almost new, custom 4 door touring sedan; overdrive, heater. Orig. cost $1,540; our price $775. Beautiful black finish; 20% or your car down; 90 day guarantee.
Open every day, 9 a. m. to 10 p. m.
CAPITOL FINANCE CORP.,
2235 S. MICHIGAN

STUDEBAKER '36, $595
Nearly new de luxe 5 pass. sedan; built-in trunk, popular DICTATOR, 6 cylinder; whipcord uphol., dual equip., radio and heater. Your car down, bal. 2 years; 90 day guar.
OPEN EVES., SUN. 2 MIN. FROM LOOP
CENTURY FINANCE CORP.,
850 JACKSON-BLVD.

STUDEBAKER—'33 SPORT CABRIOLET Original finish, guar., $100 down. WARNER WAREHOUSE, 3542 N. CLARK.

TERRAPLANE—'35 DE LUXE BUILT-IN trunk sedan, $395. 4635 Washington-blvd.

USED AUTOMOBILES FOR SALE.

Dodge Direct Dealer OFFERS
because of its large stock
1936'S, 1935'S 1934'S, 1933'S
2 door and 4 door sedans, coupes, fully equipped. Many cars have radios, heaters and all de luxe equipment. As low as
$345
30 TO CHOOSE FROM. GUARANTEED LIKE NEW. LOW DOWN PAYMENTS. EASY MONTHLY PAYMENTS.
3 LOCATIONS
2954 LAWRENCE-AV.
2921 LAWRENCE-AV.
3737 N. WESTERN-AV.
PASSEN MOTOR SALES
DODGE-PLYMOUTH DEALER.

MOTOR TRUCKS.

For Sale.

PANEL TRUCK SALE.
½-1-1½ GMC, CHEV., FORD, I.H.C., DODGE. 35 to choose from— some almost new. Price reductions of 25% or more are moving this choice stock very rapidly, so we suggest you trade in your old truck at once. We arrange terms to suit.
GENERAL MOTORS USED TRUCKS. FACTORY BRANCH.
1700 INDIANA. CALUMET 4545.

"Ruby Has the Trucks"
CHEVROLETS, INTERNATIONALS, FORDS, DODGES, G. M. C. Pickups, Panels, Stake, Dumps.
$65 TO $495.
Also 49 others, all weights and types. RUBY CHEV., INC., USED TRUCK DEPT. 7158 STONY ISLAND. DOR. 2310.

B. & W. Has the Bargains
133 TO CHOOSE FROM. '29S TO '36S. All Types—All Models—All Makes. Reconditioned and Guaranteed—Priced Right. Auth. Ford Dealer. Liberal Terms. B. & W. 827 W. 35TH. YARDS 6080.

— 1936 FORD 12 FT. STAKE BODY —
3 TON DIAMOND T DUMP.
3 TON INTERNATIONAL DUMP.
3 TON FEDERAL STAKE.
20 OTHERS—EVERY ONE A BARGAIN.
Federal Truck Co. 29th and Michigan.

Ford 1931 157 In. Stake
truck; new heavy duty tires; perfect condition thruout. Will sac. 1520 N. Halsted.

FORD 1931 PANEL TRUCK—A-1 CONDItion; motor and tires perfect. Will paint any color you choose; $145; terms, trade. Montgomery Ford Dealer 2300 Madison.

— — — MACK—E. B. S. TRACTOR — — —
Model C H sleeper cab; air brakes. 9.75x20 tires. Virginia 0210.

AUTOCAR TRUCKS. 1716 W. Pershing-rd.

FORD—1931 PANEL DELIVERY; ALL NEW tires; perfect cond.; $20 down; a real buy. WILLYS DEALER, 2717 MADISON-AV.

CHEV.—'30 ½ TON PANEL; PERF.; $85. MID-CITY CHEVROLET. 1147 JACKSON.

100 TRUCKS, $75 AND UP; EXPRESS stakes, panels, dumps. 3148 OGDEN.

FORD '31 RECONDITIONED ½ T. PANEL. Pri. party; quick sale. 337 S. Western.

1933 FORD—157 IN. CHICAGO STAKE; $350; many others. 5133 Irving Park-blvd.

¼ TON PANELS—DODGE, FORD, CHEVS, '30 to '35; $125 up. Kroll. 7215 S. Halsted

6 DODGE G. BOYS 1¼ TON LOW STAKE bodies, $125 ea. 1382 W. Randolph.

To Rent.

PANEL OR STAKE TRUCKS—¾ TO 2 TON; perf. cond Rent without driver by day, week, or year Low rates. Delaware 7272.

Truck Trailers.

—REPOSSESSED—TRACTORS, TRAILERS— Intl., Chev., Ford, Dodge tractors. 18-20-22-24 ft. Closed tops. Good selection of open tops; refrig.; for unpaid balance. "B. & J." Open Sunday. 3913 S. Michigan.

1 1935 G. M. C. SNUB NOSED TRACTOR for sale; 1 1935 25 ft. Kentucky trailer. Furniture van body for sale; priced reasonably. See at 1506 W. Fulton-street.

WANTED — MAN WITH OR WITHOUT tractor to buy trailer for long distance hauling; good pay; steady year round work; start now. Address L L 211, Tribune.

1936 FORD TRACTOR, EATON AXLE; 1936 refrigerator trailer; equity very reasonable; will separate. Lincoln 5800.

WILL REFINANCE OR LOAN ON TRACtors and trailers. Phone Boulevard 6042.

AUTOMOBILE LOANS.

CASH
in 10 Minutes
on your auto or truck
20 MONTHS TO PAY.
AVERAGE MONTHLY COST LESS THAN $1.75 ON $100 LOAN. DEAL DIRECT WITH OWNERS
Private Consultation Rooms.
WINTER-HIRSCH.
20 Years in Same Location.
1842 S. MICHIGAN
CALUMET 4290
New West Side Location
4653 W. MADISON
AUSTIN 1243.
Under State Supervision.
PLENTY OF FREE PARKING SPACE

AUTOMOBILES WANTED.

CASH FOR YOUR CAR
We pay off your notes or mortgages; give you cash or another car for your equity.
Col. 7180. 4647 Madison.

WE WILL CALL AND PAY
$25 to $50 more for used cars and trucks than anyone in the state. Phone us.
CALUMET 6433.

WOULD LIKE TO BUY GOOD USED Car from private party Have all cash. 3939 N. WESTERN. JUNIPER 4682.

— A BETTER PRICE FOR YOUR CAR —
Call Us, We'll Come Out.
7557 STONY ISLAND. FAIRFAX 1426.

CARS WANTED FOR CASH.
Bring car and title. Take home cash. Highest cash paid. 2317 SOUTH MICHIGAN.

WANTED TO PURCHASE — PACKARD standard eight hearse, 1935 or later. C. H. Bunnell, 1250 St. Nicholas-ave., N. Y. City.

WRECKED OR OLD CARS AND TRUCKS WANTED. CASH. LEVIN AUTO PARTS, 2015 SOUTH STATE-ST. CALUMET 4400.

SEE OTHERS FIRST, BUT WE PAY HIGHest prices for your car. Ready cash today. 6811 S. HALSTED-ST. Ph. Wentworth 2727.

NEW CO. WANTS RUNNING WRECKED, junked cars, trucks. No dlrs. Div. 3049.

JUNKS AND CARS IN ANY CONDITION. HIGHEST PRICES. CRAWFORD 5077.

WTD. FORD OR CHEV., PLYM., FROM priv. pty. Cash. Pensacola 2722.

WANT MOST CASH FOR YOUR CAR? SEE STONE. 4852 Lincoln-avenue Rav. 0774.

CARS WANTED, LATE MODELS HIGHEST cash prices. 5324 Broadway. Sun. 6584.

WRECKED OR JUNKED CARS AND trucks bought. 1010 S. Kedzie. Cra. 6900.

NEED GOOD LIGHT CAR, '29 OR LATER, from priv. pty. 3717 N Western Jun 2350.

WTD.—CARS IN GD. COND.; PAY HIGHEST cash prices. 5444 Broadway. Lon. 5875.

WTD.—USED CAR, LATE MODEL. CASH; no dlrs. Phone today. Lawndale 4001.

WANT CHEV., FORD, OR PLYM., '33 OR later, from priv. party; pay cash. Irv.9090.

PRIV. PARTY WILL PAY CASH FOR LATE Ford, Chev., Plym., 1st apt., 2200 Osgood.

AUTOMOBILE HOUSE TRAILERS.

For Sale.

COMP. HSE. TRAILER—LGE. ACID PROOF sink, fact. built studio couch cabinets, cook. utensils, dishes, bedding; elec. light plant; runn. water; toilet comp.; radio; best offer takes it. N. E. cor. Ontario-La Salle. Delaware 0963 after 6

SILVER DOME SPECIAL BUILT MODELS. Used trailers from $95 to $425. Terms, trade, rent. We buy trailers. Factory Distributor. 2441 Michigan.

1936 MODEL—SLEEPS 4; USED VERY little; $235; others. 5133 Irving Park.

GILBIE — 1937; THE ARISTOCRAT OF trailers. 2412 S. MICHIGAN. VIC. 8216.

COVERED WAGON—TERMS, TRADE, RENT. Factory Distributor. 2457 S. Michigan-av.

1936 SUBURBAN SILVER DOME, USED, $550. Royal Trailers, 4654 Washington.

AUTO CREDITS.

$200 FORD CREDIT, ANY MODEL. BEST offer. Hollycourt 3204.

AUTO TIRES.

NEW U. S. ROYAL 2DS—SAVE TO 50%; pass., trucks. Serlin Tire Co., 1400 S. Mich.

Throngs Brave Rainstorm to See President Take Oath—Inaugural Speech Charts Future of New Deal

[Associated Press Wirephoto.]

FRANKLIN D. ROOSEVELT, HAND ON BIBLE, TAKES OATH FOR HIS SECOND TERM AS PRESIDENT; RAIN DRENCHES INAUGURAL CEREMONIES IN WASHINGTON—The high point of yesterday's political drama in the nation's capital. In a rainstorm, President Roosevelt is being given the oath by Chief Justice Hughes. The important persons numbered are (1) Chief Justice Hughes, (2) C. E. Cropley, chief clerk of the Supreme court; (3) President Roosevelt, (4) Secretary of State Hull (almost hidden), (5) James Roosevelt, son and White House secretary; (6) Jesse Jones, chairman of the RFC; (7) Secretary of the Treasury Morgenthau, (8) Vice President Garner, and (9) Attorney General Cummings (extreme right). The President delivered his address setting forth policies for the coming four years immediately after this ceremony.

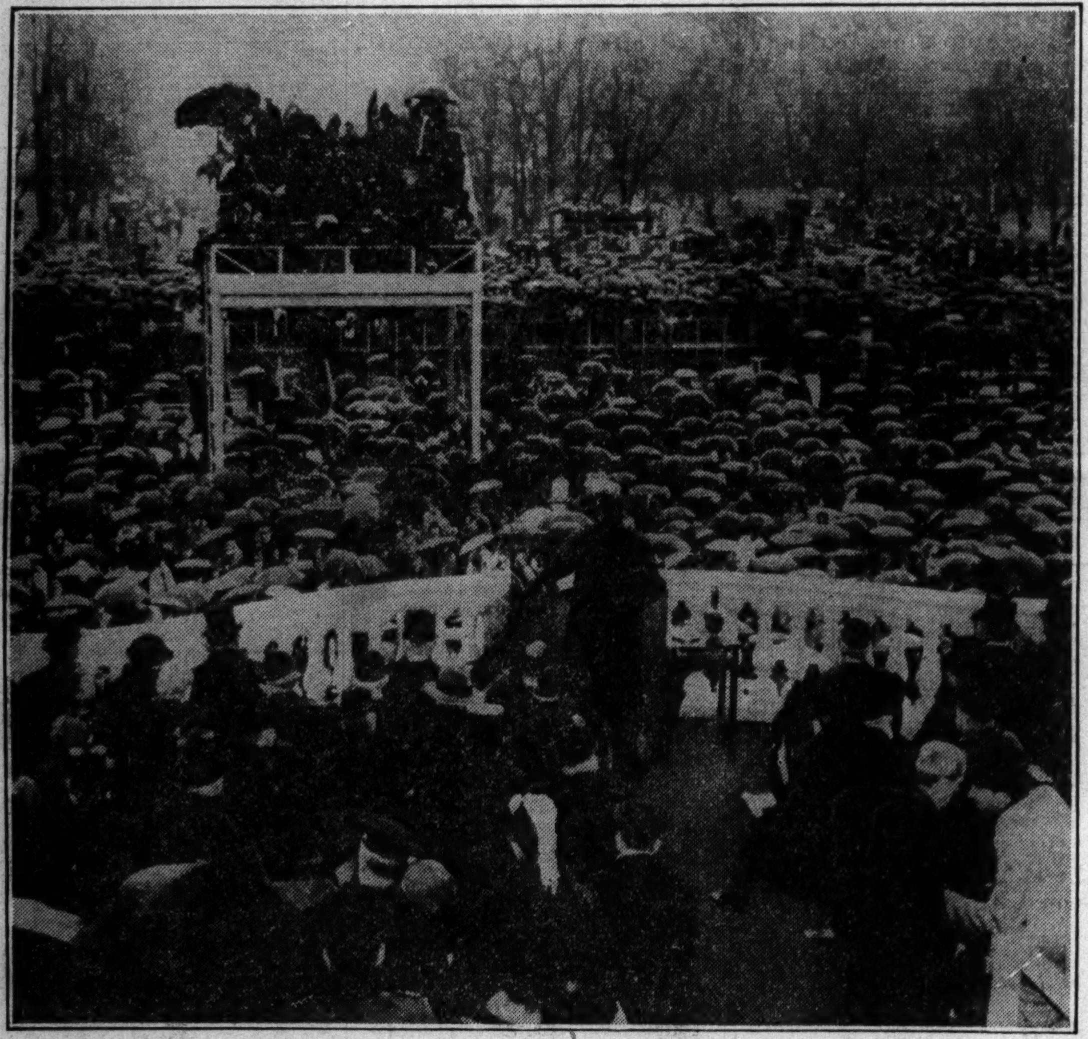

[Associated Press Wirephoto.]

PRESIDENT LOOKS OUT ON SEA OF UMBRELLAS AS HE SPEAKS—As President Roosevelt spoke in Washington yesterday this was the scene he witnessed—thousands of spectators huddled under umbrellas. Directly in front of him was elevated stand for photographers. On platform were justices of Supreme court and other notables.

[Associated Press Wirephoto.]

PRESIDENT DELIVERS HIS INAUGURAL ADDRESS IN RAINSTORM; NOTABLES WITH HIM ON PLATFORM—A study in facial expression on the speakers' platform at inaugural. President Roosevelt (1) is in the midst of his address. Others with him are (2) Marvin McIntyre, secretary; (3) Jesse Jones, (4) Vice President Garner, (5) Justice Van Devanter, (6) Attorney General Cummings, (7) Justice Sutherland, (8) Senator Joseph Robinson, and (9) Justice Cardozo. In his address the President outlined the future course of the New Deal.

[Associated Press Wirephoto.]

SOLEMNITY OF OCCASION REFLECTED IN FACES OF PARTICIPANTS—President Roosevelt and Vice President Garner as they stood together on inaugural platform. Between them is Russell Wood, a secret service man, at right is James Roosevelt. Garner preceded his chief in taking the oath.

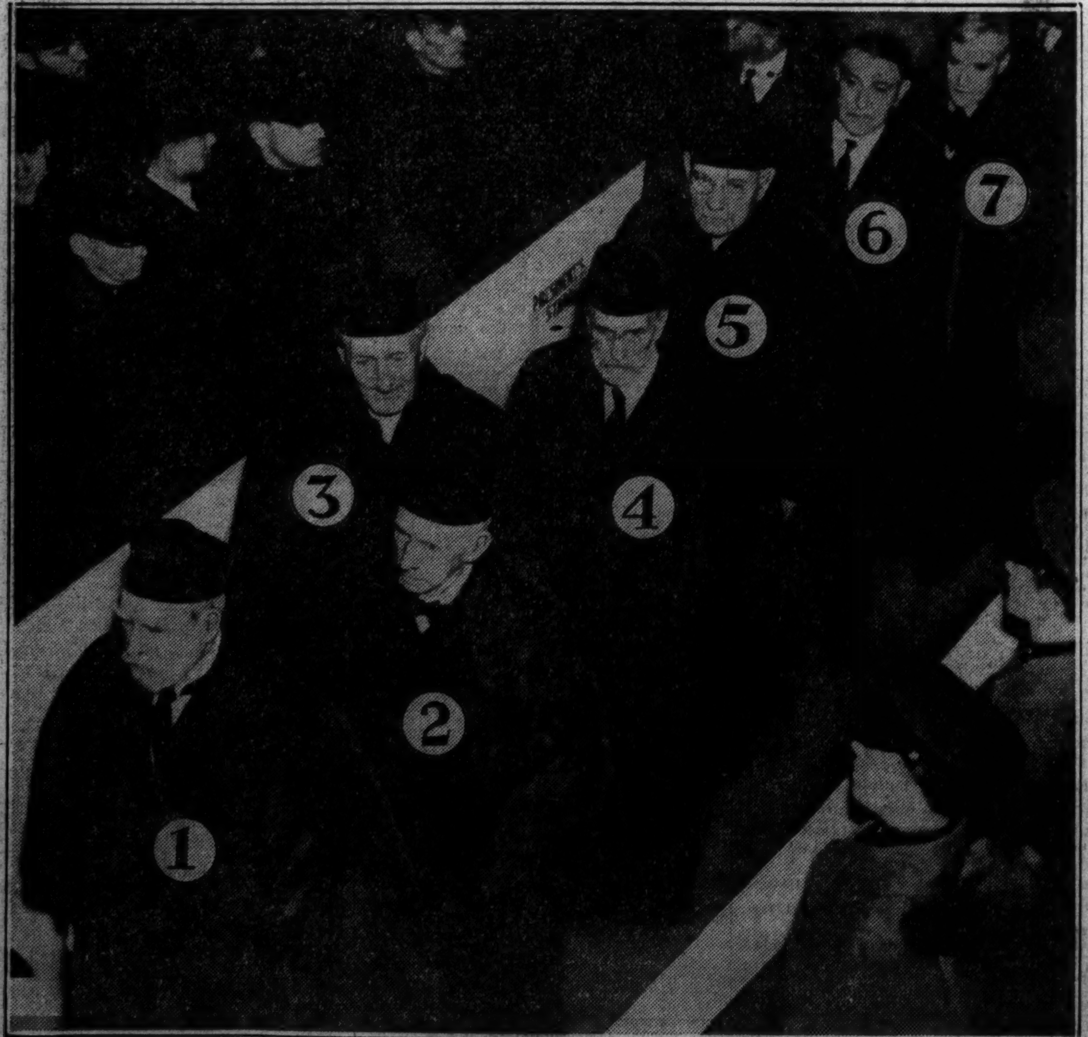

[Associated Press Wirephoto.]

MEMBERS OF SUPREME COURT FILE INTO INAUGURAL STAND—Seven of the nine justices at yesterday's event. They are (1) Chief Justice Hughes, (2) Justice Van Devanter, (3) Justice McReynolds, (4) Justice Sutherland, (5) Justice Butler, (6) Justice Roberts, and (7) Justice Cardozo. Justices Stone and Brandeis are not shown.

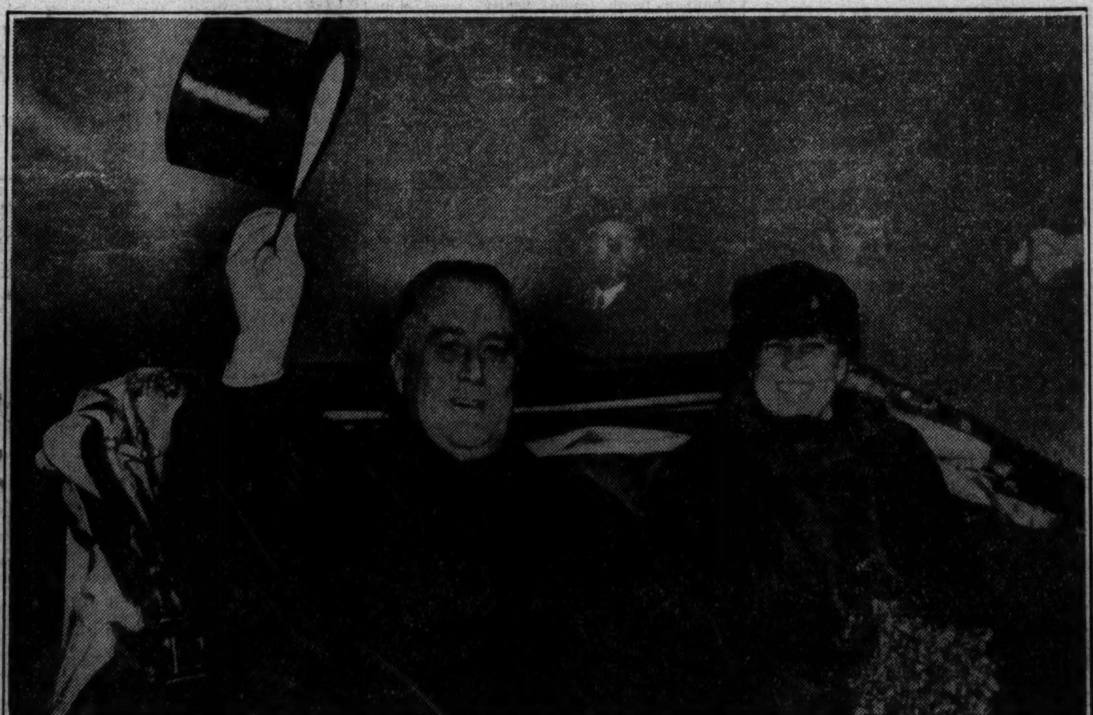

[Associated Press Wirephoto.]

RAIN SOAKED PRESIDENT RADIATES GOOD CHEER IN OPEN CAR—Seldom if ever does President Roosevelt use a closed car, and yesterday was no exception despite the storm. With Mrs. Roosevelt he smiled and waved at crowd as he left capitol after address, for the White House, where he reviewed the inaugural parade

[Associated Press Wirephotos.]

A RAINY TIME WAS HAD BY ALL—The downpour at the inaugural failed to dampen enthusiasm of the large crowd. Above are Eleanor Well (left) and Edna Boskins looking in vain for dry place to eat lunch. Below is a typical scene along the route of the parade.